

FSA INFO PACKET



A DIVISION OF WHITETAIL
PROPERTIES REAL ESTATE, LLC

RANCHANDFARMAUCTIONS.COM



United States
Department of
Agriculture

Henry County, Illinois

2023 Produce Shares: _____
W=Wheat,SWR,GR C=Corn, Yel,GR
SB,S,B=Soybeans,Com, GR Hay=MixFG,LGM,FG
Alf=Alfalfa, FG, Past=MixFG,LGM,GZ,
WW=Grass,BR,LS,*Non-Irrigated unless noted on map

Farm 30 Tract 6883

2023 Program Year

CLU	Acres	HEL	Crop
1	14.37	NHEL	
2	25.8	NHEL	
3	1.68	UHEL	NC

Page Cropland Total: 40.17 acres



Map Created December 20, 2022

Common Land Unit

- Cropland
- Non-Cropland
- Tract Boundary

Wetland Determination

- Restricted Use
- Limited Restrictions
- Exempt from Conservation
- Compliance Provisions

USDA FSA maps are for FSA Program administration only. This map does not represent a legal survey or reflect actual ownership; rather it depicts the information provided directly from the producer and/or the NAIP imagery. The producer accepts the data 'as is' and assumes all risks associated with its use. The USDA Farm Service Agency assumes no responsibility for actual or consequential damage incurred as a result of any user's reliance on this data outside FSA Programs. Wetland identifiers do not represent the size, shape, or specific determination of the area. Refer to your original determination (CPA-026 and attached maps) for exact boundaries and determinations or contact NRCS.

Soils Map

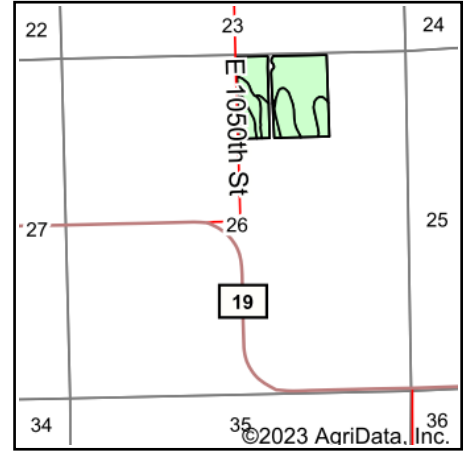
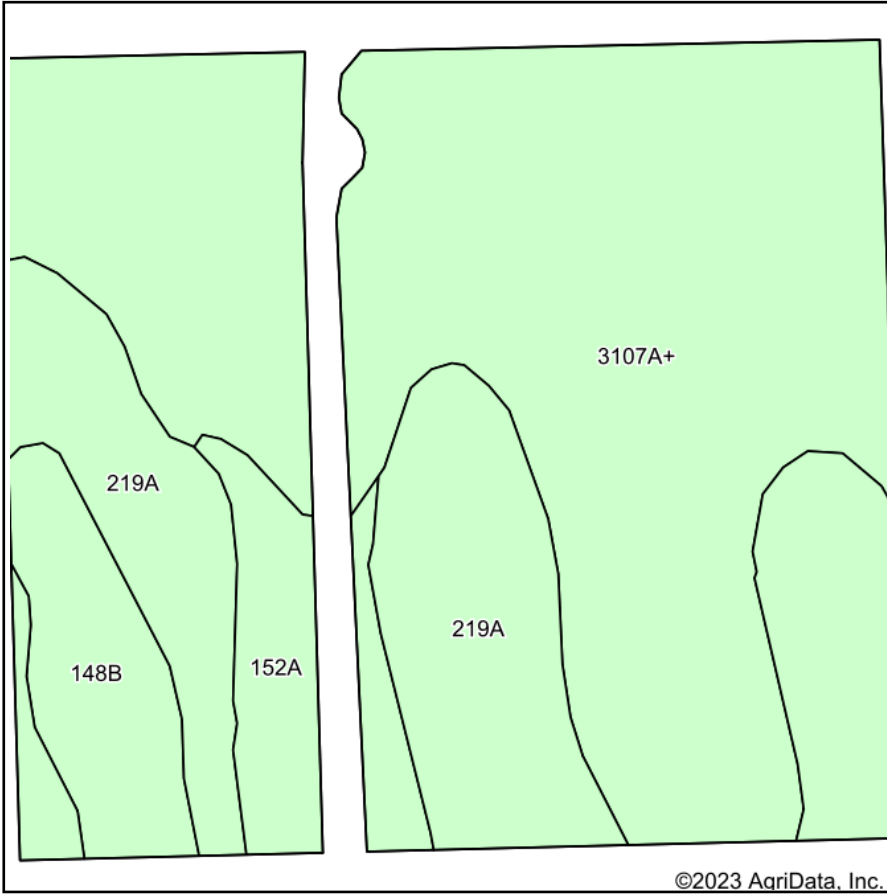

State: **Illinois**
 County: **Henry**
 Location: **26-15N-2E**
 Township: **Andover**
 Acres: **39.98**
 Date: **12/13/2023**



WHITETAIL PROPERTIES REAL ESTATE
 HUNTING | RANCH | FARM | TIMBER

Maps Provided By:



Area Symbol: IL073, Soil Area Version: 20

Code	Soil Description	Acres	Percent of field	Corn Bu/A	Soybeans Bu/A	Crop productivity index for optimum management
**3107A+	Sawmill silt loam, 0 to 2 percent slopes, frequently flooded, overwash	23.44	58.6%	**172	**55	**126
219A	Millbrook silt loam, 0 to 2 percent slopes	11.21	28.0%	177	55	129
**148B	Proctor silt loam, 2 to 5 percent slopes	2.71	6.8%	**181	**57	**132
**152A	Drummer silty clay loam, 0 to 2 percent slopes	2.62	6.6%	**195	**63	**144
Weighted Average				175.5	55.7	128.4

Table: Optimum Crop Productivity Ratings for Illinois Soil EFOTG are sourced from Bulletin 811 calculated Map Unit Base Yield Indices, and adjusted (Adj) for slope, erosion, flooding, and surface texture. Publication Date: 02-08-2023

Crop yields and productivity (B811 EFOTG) are maintained at the following USDA web site: 2023 Illinois Soil Productivity and Yield Indices: <https://efotg.sc.egov.usda.gov/#/state/IL/documents/section=2&folder=52809>

Soils data provided by USDA and NRCS. Soils data provided by University of Illinois at Champaign-Urbana.

Abbreviated 156 Farm Record

See Page 3 for non-discriminatory Statements.

Operator Name : RODNEY J OLSON
CRP Contract Number(s) : None
Recon ID : None
Transferred From : None
ARCPLC G//F Eligibility : Eligible

Only Tract #6883 is owned by Hornung Living Trust

Farm Land Data

Farmland	Cropland	DCP Cropland	WBP	EWP	WRP	GRP	Sugarcane	Farm Status	Number Of Tracts
████	████	████	0.00	0.00	0.00	0.00	0.0	Active	2
State Conservation	Other Conservation	Effective DCP Cropland	Double Cropped		CRP	MPL	DCP Ag.Rel. Activity	SOD	
0.00	0.00	████	0.00		0.00	0.00	0.00	0.00	

Crop Election Choice

ARC Individual	ARC County	Price Loss Coverage
None	SOYBN	CORN

DCP Crop Data

Crop Name	Base Acres	CCC-505 CRP Reduction Acres	PLC Yield	HIP
Corn	████	0.00	██	
Soybeans	████	0.00	██	0
TOTAL	████	0.00		

NOTES

Tract Number : █████
Description : █████
Location : ILLINOIS/HENRY
ANSI Physical Location : ILLINOIS/HENRY
BIA Unit Range Number :
HEL Status : NHEL: No agricultural commodity planted on undetermined fields
Wetland Status : Wetland determinations not complete
WL Violations : None
Owners : █████
Other Producers : None
Recon ID : None

Tract Land Data

Farm Land	Cropland	DCP Cropland	WBP	EWP	WRP	GRP	Sugarcane
████	████	████	██	0.00	0.00	0.00	0.0

Abbreviated 156 Farm Record

Tract 6882 Continued ...

State Conservation	Other Conservation	Effective DCP Cropland	Double Cropped	CRP	MPL	DCP Ag. Rel Activity	SOD
0.00	0.00	████	0.00	0.00	0.00	0.00	0.00

DCP Crop Data

Crop Name	Base Acres	CCC-505 CRP Reduction Acres	PLC Yield
Corn	████	0.00	172
Soybeans	████	████	██
████	████	████	

NOTES

Tract Number : 6883

Description : F13 SEC 26 ANDOVER
FSA Physical Location : ILLINOIS/HENRY
ANSI Physical Location : ILLINOIS/HENRY
BIA Unit Range Number :
HEL Status : NHEL: No agricultural commodity planted on undetermined fields
Wetland Status : Wetland determinations not complete
WL Violations : None
Owners : **HORNUNG LIVING TRUST**
Other Producers : None
Recon ID : None

Tract Land Data

Farm Land	Cropland	DCP Cropland	WBP	EWP	WRP	GRP	Sugarcane
41.85	40.17	40.17	0.00	0.00	0.00	0.00	0.0
State Conservation	Other Conservation	Effective DCP Cropland	Double Cropped	CRP	MPL	DCP Ag. Rel Activity	SOD
0.00	0.00	40.17	0.00	0.00	0.00	0.00	0.00

DCP Crop Data

Crop Name	Base Acres	CCC-505 CRP Reduction Acres	PLC Yield
Corn	24.40	0.00	172
Soybeans	15.60	0.00	49
TOTAL	40.00	0.00	

NOTES

ILLINOIS
HENRY
Form: FSA-156EZ



FARM : 30
Prepared : 12/11/23 2:44 PM CST
Crop Year : 2024

Abbreviated 156 Farm Record

In accordance with Federal civil rights law and U.S. Department of Agriculture (USDA) civil rights regulations and policies, the USDA, its Agencies, offices, and employees, and institutions participating in or administering USDA programs are prohibited from discriminating based on race, color, national origin, religion, sex, gender identity (including gender expression), sexual orientation, disability, age, marital status, family/parental status, income derived from a public assistance program, political beliefs, or reprisal or retaliation for prior civil rights activity, in any program or activity conducted or funded by USDA (not all bases apply to all programs). Remedies and complaint filing deadlines vary by program or incident.

Persons with disabilities who require alternative means of communication for program information (e.g., Braille, large print, audiotape, American Sign Language, etc.) should contact the responsible Agency or USDA's TARGET Center at (202) 720-2600 (voice and TTY) or contact USDA through the Federal Relay Service at (800) 877-8339. Additionally, program information may be made available in languages other than English.

To file a program discrimination complaint, complete the USDA Program Discrimination Complaint Form, AD-3027, found online at http://www.ascr.usda.gov/complaint_filing_cust.html and at any USDA office or write a letter addressed to USDA and provide in the letter all of the information requested in the form. To request a copy of the complaint form, call (866) 632-9992. Submit your completed form or letter to USDA by: (1) mail: U.S. Department of Agriculture Office of the Assistant Secretary for Civil Rights 1400 Independence Avenue, SW Washington, D.C. 20250-9410; (2) fax: (202) 690-7442; or (3) e-mail: program.intake@usda.gov. USDA is an equal opportunity provider, employer, and lender.

Farm 1714
Tract 1828
 2023 Program Year

CLU	Acres	HEL	Crop
1	38.68	NHEL	

Page Cropland Total: 38.68 acres



Map Created December 19, 2022

Common Land Unit

- Cropland
- Tract Boundary

Wetland Determination Identifiers

- Restricted Use
- ▼ Limited Restrictions
- Exempt from Conservation
- Compliance Provisions

Soils Map

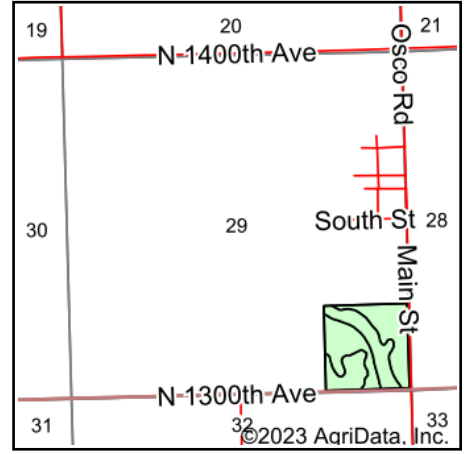
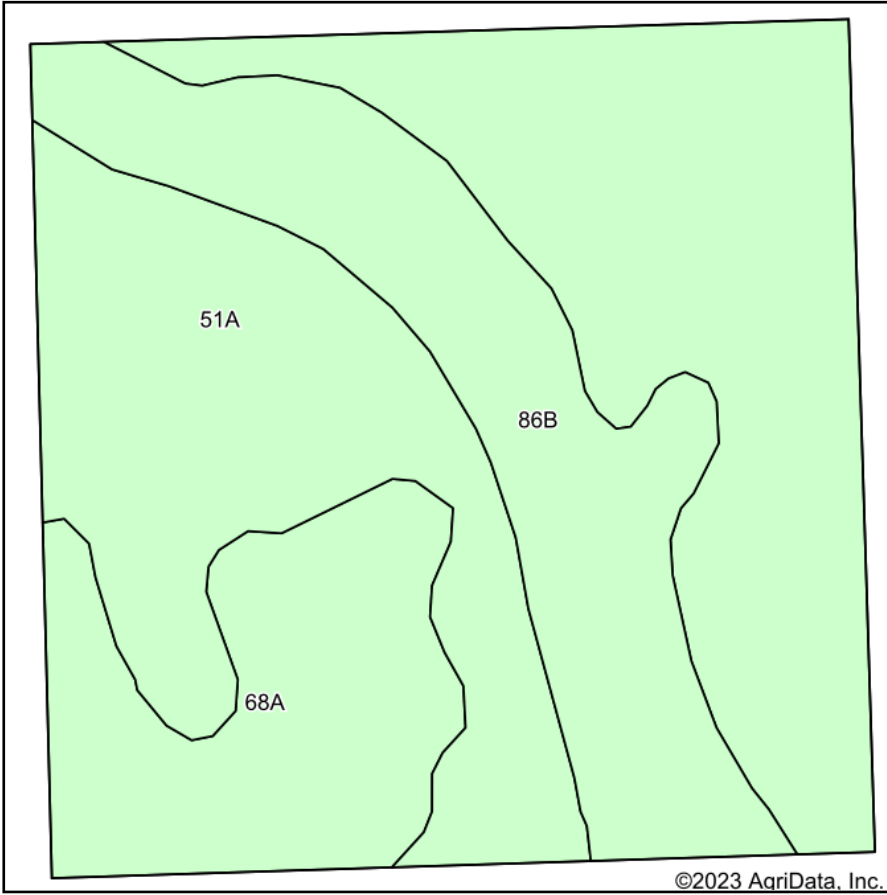

State: **Illinois**
 County: **Henry**
 Location: **29-16N-2E**
 Township: **Osco**
 Acres: **38.68**
 Date: **12/2/2023**



WHITETAIL PROPERTIES REAL ESTATE
 HUNTING | RANCH | FARM | TIMBER

Maps Provided By:



Soils data provided by USDA and NRCS.

©2023 AgriData, Inc.

© AgriData, Inc. 2023

www.AgriDataInc.com

Area Symbol: IL073, Soil Area Version: 20

Code	Soil Description	Acres	Percent of field	Corn Bu/A	Soybeans Bu/A	Crop productivity index for optimum management
51A	Muscatune silt loam, 0 to 2 percent slopes	22.94	59.3%	200	64	147
**86B	Osco silt loam, 2 to 5 percent slopes	9.07	23.4%	**187	**59	**138
**68A	Sable silty clay loam, 0 to 2 percent slopes	6.67	17.2%	**192	**63	**143
Weighted Average				195.6	62.7	144.2

Table: Optimum Crop Productivity Ratings for Illinois Soil EFOTG are sourced from Bulletin 811 calculated Map Unit Base Yield Indices, and adjusted (Adj) for slope, erosion, flooding, and surface texture. Publication Date: 02-08-2023

Crop yields and productivity (B811 EFOTG) are maintained at the following USDA web site: 2023 Illinois Soil Productivity and Yield Indices: <https://efotg.sc.egov.usda.gov/#/state/IL/documents/section=2&folder=52809>

Soils data provided by USDA and NRCS. Soils data provided by University of Illinois at Champaign-Urbana.

Abbreviated 156 Farm Record

See Page 2 for non-discriminatory Statements.

Operator Name : DAVID A WESTERLUND
CRP Contract Number(s) : None
Recon ID : None
Transferred From : None
ARCPLC G//F Eligibility : Eligible

Farm Land Data

Farmland	Cropland	DCP Cropland	WBP	EWP	WRP	GRP	Sugarcane	Farm Status	Number Of Tracts
38.68	38.68	38.68	0.00	0.00	0.00	0.00	0.0	Active	1
State Conservation	Other Conservation	Effective DCP Cropland	Double Cropped		CRP	MPL	DCP Ag.Rel. Activity	SOD	
0.00	0.00	38.68	0.00		0.00	0.00	0.00	0.00	

Crop Election Choice

ARC Individual	ARC County	Price Loss Coverage
None	None	CORN, SOYBN

DCP Crop Data

Crop Name	Base Acres	CCC-505 CRP Reduction Acres	PLC Yield	HIP
Corn	18.80	0.00	184	
Soybeans	18.80	0.00	52	0
TOTAL	37.60	0.00		

NOTES

--

Tract Number : 1828

Description : D10 SEC 29 OSCO
FSA Physical Location : ILLINOIS/HENRY
ANSI Physical Location : ILLINOIS/HENRY
BIA Unit Range Number :
HEL Status : NHEL: No agricultural commodity planted on undetermined fields
Wetland Status : Wetland determinations not complete
WL Violations : None
Owners : HORNUNG LIVING TRUST
Other Producers : None
Recon ID : None

Tract Land Data

Farm Land	Cropland	DCP Cropland	WBP	EWP	WRP	GRP	Sugarcane
38.68	38.68	38.68	0.00	0.00	0.00	0.00	0.0

Abbreviated 156 Farm Record

Tract 1828 Continued ...

State Conservation	Other Conservation	Effective DCP Cropland	Double Cropped	CRP	MPL	DCP Ag. Rel Activity	SOD
0.00	0.00	38.68	0.00	0.00	0.00	0.00	0.00

DCP Crop Data

Crop Name	Base Acres	CCC-505 CRP Reduction Acres	PLC Yield
Corn	18.80	0.00	184
Soybeans	18.80	0.00	52
TOTAL	37.60	0.00	

NOTES

--

In accordance with Federal civil rights law and U.S. Department of Agriculture (USDA) civil rights regulations and policies, the USDA, its Agencies, offices, and employees, and institutions participating in or administering USDA programs are prohibited from discriminating based on race, color, national origin, religion, sex, gender identity (including gender expression), sexual orientation, disability, age, marital status, family/parental status, income derived from a public assistance program, political beliefs, or reprisal or retaliation for prior civil rights activity, in any program or activity conducted or funded by USDA (not all bases apply to all programs). Remedies and complaint filing deadlines vary by program or incident.

Persons with disabilities who require alternative means of communication for program information (e.g., Braille, large print, audiotape, American Sign Language, etc.) should contact the responsible Agency or USDA's TARGET Center at (202) 720-2600 (voice and TTY) or contact USDA through the Federal Relay Service at (800) 877-8339. Additionally, program information may be made available in languages other than English.

To file a program discrimination complaint, complete the USDA Program Discrimination Complaint Form, AD-3027, found online at http://www.ascr.usda.gov/complaint_filing_cust.html and at any USDA office or write a letter addressed to USDA and provide in the letter all of the information requested in the form. To request a copy of the complaint form, call (866) 632-9992. Submit your completed form or letter to USDA by: (1) mail: U.S. Department of Agriculture Office of the Assistant Secretary for Civil Rights 1400 Independence Avenue, SW Washington, D.C. 20250-9410; (2) fax: (202) 690-7442; or (3) e-mail: program.intake@usda.gov. USDA is an equal opportunity provider, employer, and lender.