

# FSA INFO PACKET



[RANCHANDFARMAUCTIONS.COM](http://RANCHANDFARMAUCTIONS.COM)



**Common Land Unit**  
  Tract Boundary  
  PLSS  
  Non-Cropland  
  Cropland

**Wetland Determination Identifiers**  
● Restricted Use  
▼ Limited Restrictions  
■ Exempt from Wetland Provisions

2022 NAIP Ortho Imagery

2023 Program Year  
 Map Created December 07, 2022

**Farm 532**  
**Tract 1262**

**Tract Cropland Total: 284.40 acres**

United States Department of Agriculture (USDA) Farm Service Agency (FSA) maps are for FSA Program administration only. This map does not represent a legal survey or reflect actual ownership; rather it depicts the information provided directly from the producer and/or National Agricultural Imagery Program (NAIP) imagery. The producer accepts the data 'as is' and assumes all risks associated with its use. USDA-FSA assumes no responsibility for actual or consequential damage incurred as a result of any user's reliance on this data outside FSA Programs. Wetland identifiers do not represent the size, shape, or specific determination of the area. Refer to your original determination (CPA-026 and attached maps) for exact boundaries and determinations or contact USDA Natural Resources Conservation Service (NRCS).



Abbreviated 156 Farm Record

Operator Name : ██████████  
 CRP Contract Number(s) : None  
 Recon ID : None  
 Transferred From : None  
 ARCPLC G//F Eligibility : E g b e

Farm Land Data

Farmland	Cropland	DCP Cropland	WBP	WRP	CRP	GRP	Sugarcane	Farm Status	Number Of Tracts
314.23	284.40	284.40	0.00	0.00	0.00	0.00	0.00	Act ve	1
State Conservation	Other Conservation	Effective DCP Cropland	Double Cropped		MPL	Acre Election	EWP	DCP Ag.Rel. Activity	Broken From Native Sod
0.00	0.00	284.40	0.00		0.00		0.00	0.00	0.00

Crop Election Choice

ARC Individual	ARC County	Price Loss Coverage
None	WHEAT, CORN, SORGH	None

DCP Crop Data

Crop Name	Base Acres	CCC-505 CRP Reduction Acres	PLC Yield	HIP
Wheat	27.60	0.00	35	
Corn	130.90	0.00	147	0
Gr a n Sorghum	0.20	0.00	71	
<b>TOTAL</b>	<b>158.70</b>	<b>0.00</b>		

NOTES

Tract Number : 1262

Description : E 10 2 14  
 FSA Physical Location : NEBRASKA/RICHARDSON  
 ANSI Physical Location : NEBRASKA/RICHARDSON  
 BIA Unit Range Number :  
 HEL Status : HEL f e d on tract.Conservat on system be ng act ve y app ed  
 Wetland Status : Tract conta ns a wet and or farmed wet and  
 WL Violations : None  
 Owners : HEIM FARMS INC  
 Other Producers : None  
 Recon ID : None

Tract Land Data

Farm Land	Cropland	DCP Cropland	WBP	WRP	CRP	GRP	Sugarcane
314.23	284.40	284.40	0.00	0.00	0.00	0.00	0.00
State Conservation	Other Conservation	Effective DCP Cropland	Double Cropped	MPL	EWP	DCP Ag. Rel. Activity	Broken From Native Sod
0.00	0.00	284.40	0.00	0.00	0.00	0.00	0.00

DCP Crop Data

Crop Name	Base Acres	CCC-505 CRP Reduction Acres	PLC Yield

**Abbreviated 156 Farm Record**

**Tract 1262 Continued ...**

Wheat	27.60	0.00	35
Corn	130.90	0.00	147
Gra n Sorghum	0.20	0.00	71
<b>TOTAL</b>	<b>158.70</b>	<b>0.00</b>	

**NOTES**

*In accordance with Federal civil rights law and U.S. Department of Agriculture (USDA) civil rights regulations and policies, the USDA, its Agencies, offices, and employees, and institutions participating in or administering USDA programs are prohibited from discriminating based on race, color, national origin, religion, sex, gender identity (including gender expression), sexual orientation, disability, age, marital status, family/parental status, income derived from a public assistance program, political beliefs, or reprisal or retaliation for prior civil rights activity, in any program or activity conducted or funded by USDA (not all bases apply to all programs). Remedies and complaint filing deadlines vary by program or incident.*

*Persons with disabilities who require alternative means of communication for program information (e.g., Braille, large print, audiotape, American Sign Language, etc.) should contact the responsible Agency or USDA's TARGET Center at (202) 720-2600 (voice and TTY) or contact USDA through the Federal Relay Service at (800) 877-8339. Additionally, program information may be made available in languages other than English.*

*To file a program discrimination complaint, complete the USDA Program Discrimination Complaint Form (AD-3027) found online at [http://www.ascr.usda.gov/complaint\\_filing\\_cust.html](http://www.ascr.usda.gov/complaint_filing_cust.html) and at any USDA office or write a letter addressed to USDA and provide in the letter all of the information requested in the form. To request a copy of the complaint form, call (866) 632-9992. Submit your completed form or letter to USDA by: (1) mail: U.S. Department of Agriculture, Office of the Assistant Secretary for Civil Rights, 1400 Independence Avenue, SW, Washington, D.C. 20250-9410; (2) fax: (202) 690-7442; or (3) e-mail: [program.intake@usda.gov](mailto:program.intake@usda.gov). USDA is an equal opportunity provider, employer, and lender.*

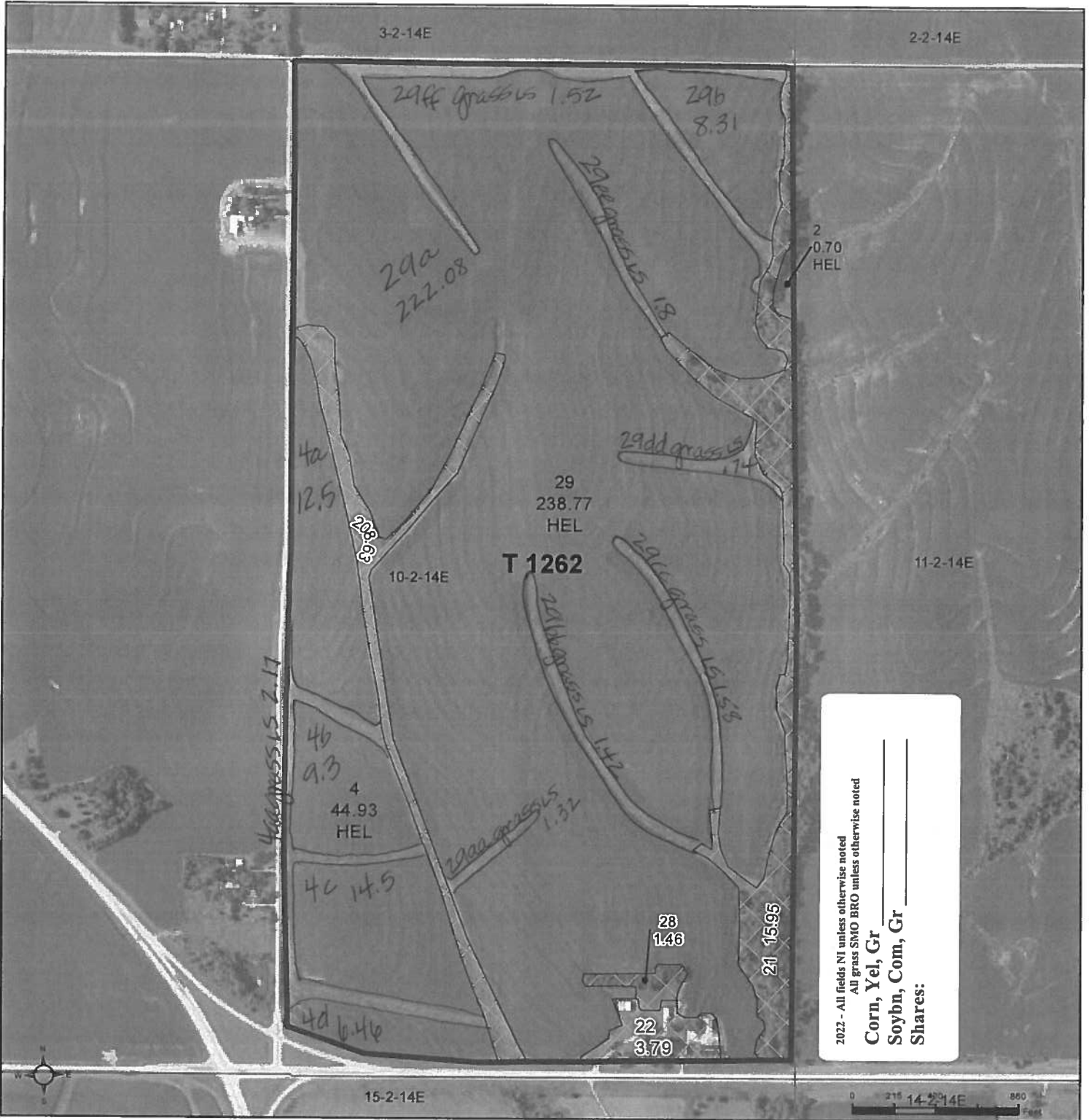

2022 - All fields NI unless otherwise noted  
 All grass SMO BRO unless otherwise noted  
 Corn, Yel, Gr \_\_\_\_\_  
 Soybn, Com, Gr \_\_\_\_\_  
 Shares: \_\_\_\_\_

**Common Land Unit**  
 [Symbol] Tract Boundary  
 [Symbol] PLSS  
 [Symbol] Non-Cropland  
 [Symbol] Cropland

2020 NAIP Ortho Imagery

2022 Program Year  
Map Created March 15, 2022

Farm 532  
Tract 1262

Tract Cropland Total: 284.40 acres

**Wetland Determination Identifiers**  
 ● Restricted Use  
 ▽ Limited Restrictions  
 ■ Exempt from Wetland Provisions

United States Department of Agriculture (USDA) Farm Service Agency (FSA) maps are for FSA Program administration only. This map does not represent a legal survey or reflect actual ownership; rather it depicts the information provided directly from the producer and/or National Agricultural Imagery Program (NAIP) imagery. The producer accepts the data 'as is' and assumes all risks associated with its use. USDA-FSA assumes no responsibility for actual or consequential damage incurred as a result of any user's reliance on this data outside FSA Programs. Wetland identifiers do not represent the size, shape, or specific determination of the area. Refer to your original determination (CPA-026 and attached maps) for exact boundaries and determinations or contact USDA Natural Resources Conservation Service (NRCS).

# Aerial Map

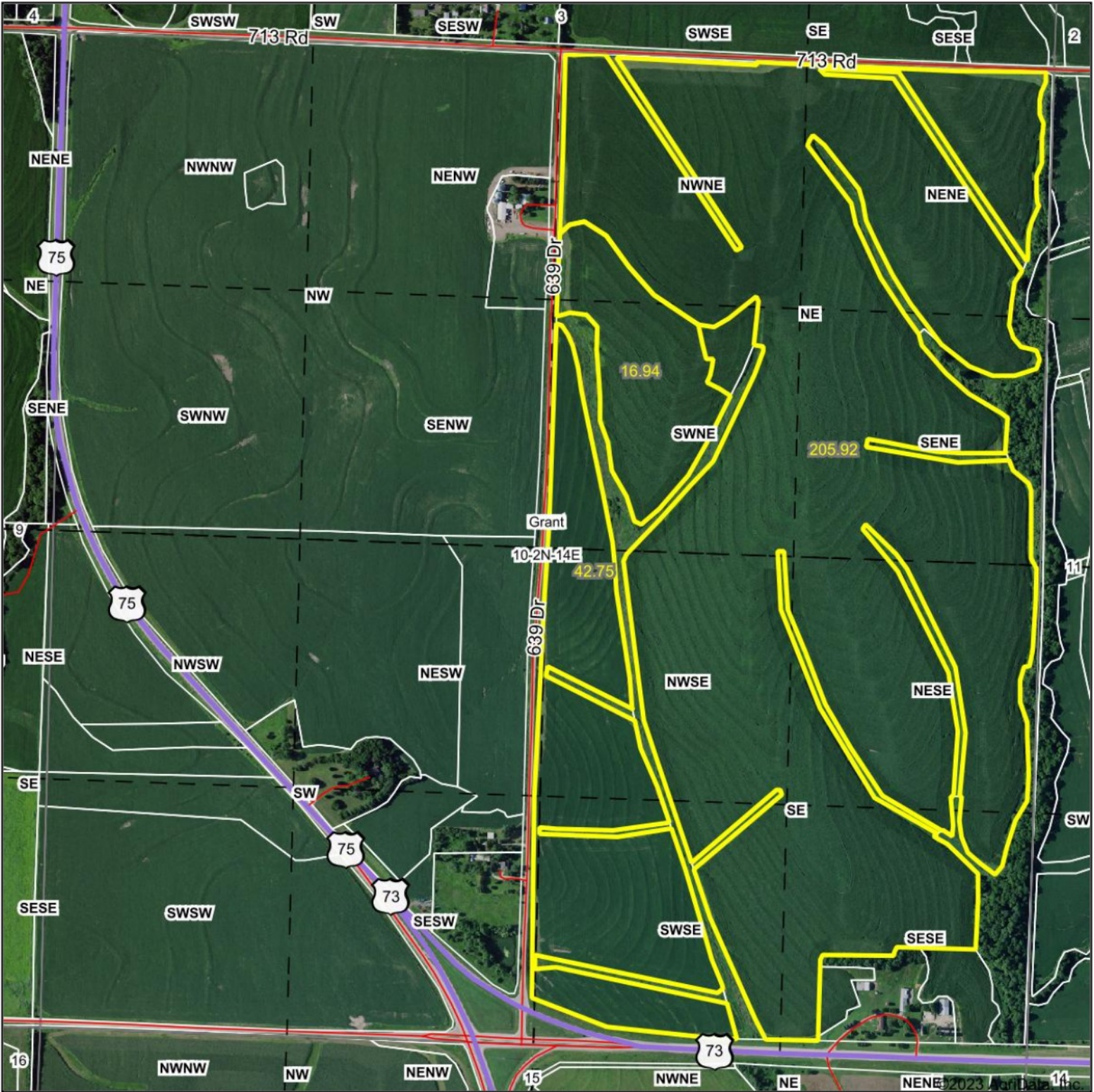

Map Center: 40° 9.1728', -95° 49.8976'

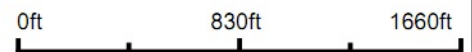

WHITETAIL PROPERTIES REAL ESTATE

HUNTING | RANCH | FARM | TIMBER

Maps Provided By



© AgriData, Inc. 2021 www.AgriDataInc.com

**10-2N-14E**  
**Richardson County**  
**Nebraska**



1/2/2023

Field borders provided by Farm Service Agency as of 5/21/2008.

# Soils Map

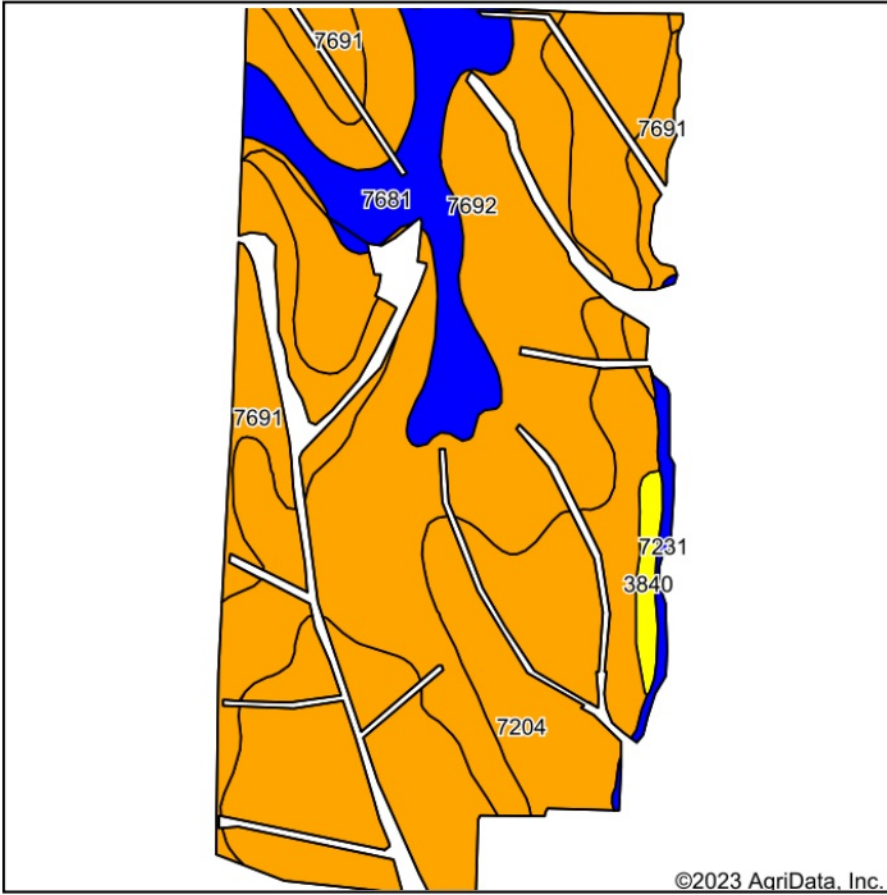

Soils data provided by USDA and NRCS.

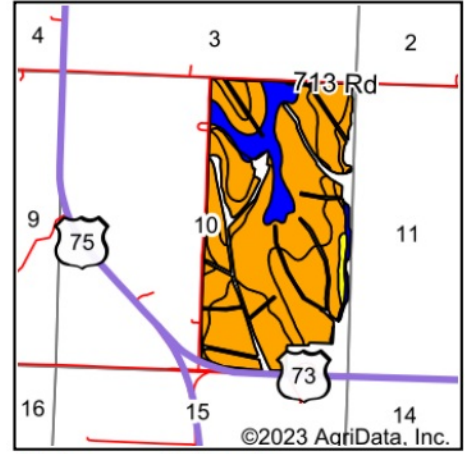

State: **Nebraska**  
 County: **Richardson**  
 Location: **10-2N-14E**  
 Township: **Grant**  
 Acres: **265.61**  
 Date: **1/2/2023**



WHITETAIL PROPERTIES REAL ESTATE  
 HUNTING | RANCH | FARM | TIMBER

Maps Provided By



© AgriData, Inc. 2021

www.AgriDataInc.com



Area Symbol: NE147, Soil Area Version: 21

Code	Soil Description	Acres	Percent of field	Non-Irr Class Legend	Non-Irr Class *c	Irr Class *c	*n NCCPI Overall	*n NCCPI Corn	*n NCCPI Small Grains	*n NCCPI Soybeans
7692	Wymore silty clay loam, 3 to 11 percent slopes, eroded	109.31	41.2%		IIIe	IIIe	57	57	55	51
7204	Aksarben silty clay loam, 6 to 11 percent slopes, eroded	95.50	36.0%		IIIe	IVe	63	63	57	55
7691	Wymore silty clay loam, 3 to 11 percent slopes	27.50	10.4%		IIIe	IIIe	62	62	61	58
7681	Wymore silty clay loam, 1 to 3 percent slopes	26.85	10.1%		Ile	Ile	62	62	60	58
3840	Geary silty clay loam, 7 to 11 percent slopes, eroded	3.36	1.3%		IVe	IVe	70	70	57	63
7231	Judson silt loam, 2 to 6 percent slopes	3.09	1.2%		Ile		79	79	64	70
<b>Weighted Average</b>					<b>2.90</b>	<b>*-</b>	<b>*n 60.6</b>	<b>*n 60.6</b>	<b>*n 57</b>	<b>*n 54.2</b>

\*n: The aggregation method is "Weighted Average using all components"

\*c: Using Capabilities Class Dominant Condition Aggregation Method

\*- Irr Class weighted average cannot be calculated on the current soils data due to missing data.