

# PLAT OF SURVEY

THE NORTH HALF OF THE NORTHEAST QUARTER OF SECTION 35 - T18N - R7E OF THE SIXTH P.M., DODGE COUNTY, NEBRASKA

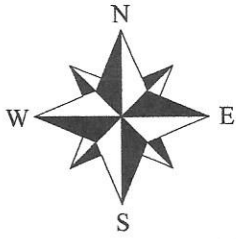

## LEGAL DESCRIPTION:

The North Half of the Northeast Quarter of Section 35, Township 18 North, Range 7 East of the Sixth P.M., Dodge County, Nebraska, containing 80.64 acres, more or less.

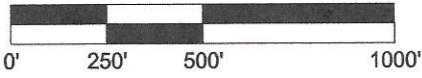

SCALE: 1" = 500'

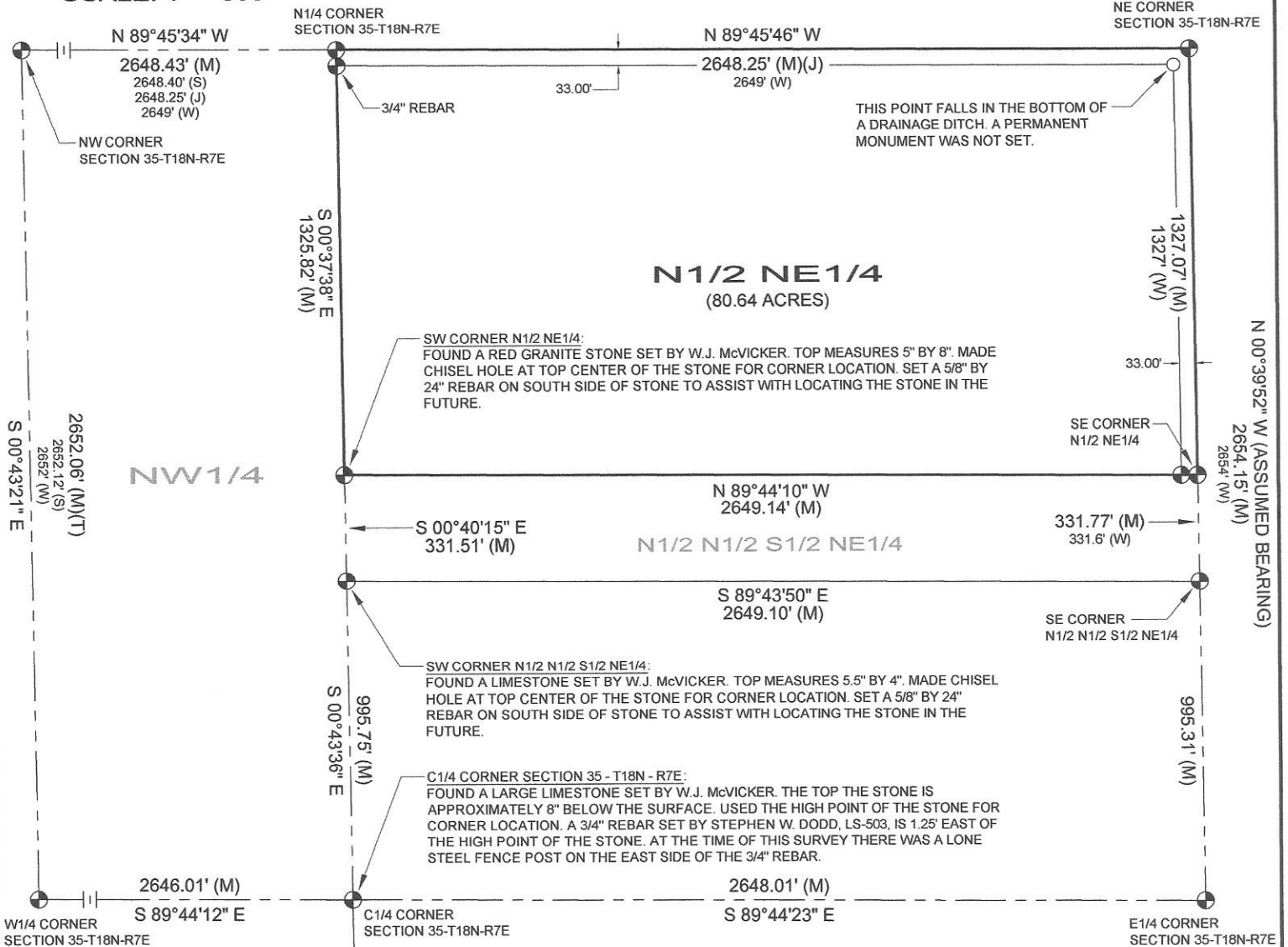

## VICINITY SKETCH

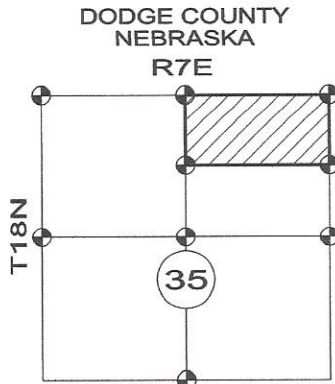

## LEGEND:

- MONUMENT FOUND
- MONUMENT SET
- COMPUTED POSITION (NOT SET)
- (C) COMPUTED DISTANCE
- (M) MEASURED DISTANCE
- (D) DEED DISTANCE
- (W) W.J. McVICKER, DATED 05/07/1900
- (J) JAMES L. COEN, LS-164, DATED 09/11/1985
- (T) THOMAS A. TREMEL, LS-455, DATED 01/13/1997
- (S) STEPHEN W. DODD, LS-503, DATED 12/14/1998

1. ALL BEARINGS ARE ASSUMED.
2. ALL MONUMENTS SET ARE 5/8" X 24" REBARS, WITH A PLASTIC CAP STAMPED "LS 498", UNLESS NOTED OTHERWISE.
3. ALL MONUMENTS FOUND ARE 5/8" REBARS, WITH A PLASTIC CAP STAMPED "LS 498", UNLESS NOTED OTHERWISE.

## SURVEYOR'S STATEMENT:

I, DANNY JOE W. MARTINEZ, HEREBY CERTIFY THAT THIS PLAT OF SURVEY WAS MADE BY ME OR UNDER MY SUPERVISION AND IS TRUE AND ACCURATE TO THE BEST OF MY KNOWLEDGE AND THAT I AM A DULY REGISTERED LAND SURVEYOR UNDER THE LAWS OF THE STATE OF NEBRASKA.

*Danny Joe W. Martinez*  
 DANNY JOE W. MARTINEZ, LS 498  
 MARCH 25, 2013



**APEX**  
**LAND SURVEYING, LLC**  
 Danny Martinez, RLS  
 125 N. Clamar Ave.  
 Fremont, Nebraska 68025  
 (402) 720-9339 Office / Mobile  
 danm.surveying@gmail.com

Client: Kathy Hoschiet	
Date: 03/25/13	Project No.: Hoschiet-S351807-DodgeCo
Scale: 1" = 500'	Drawing File: Hoschiet-S351807-DodgeCo.dwg
Sheet: 1 of 1	Issue No.: 1