

# FSA INFO PACKET

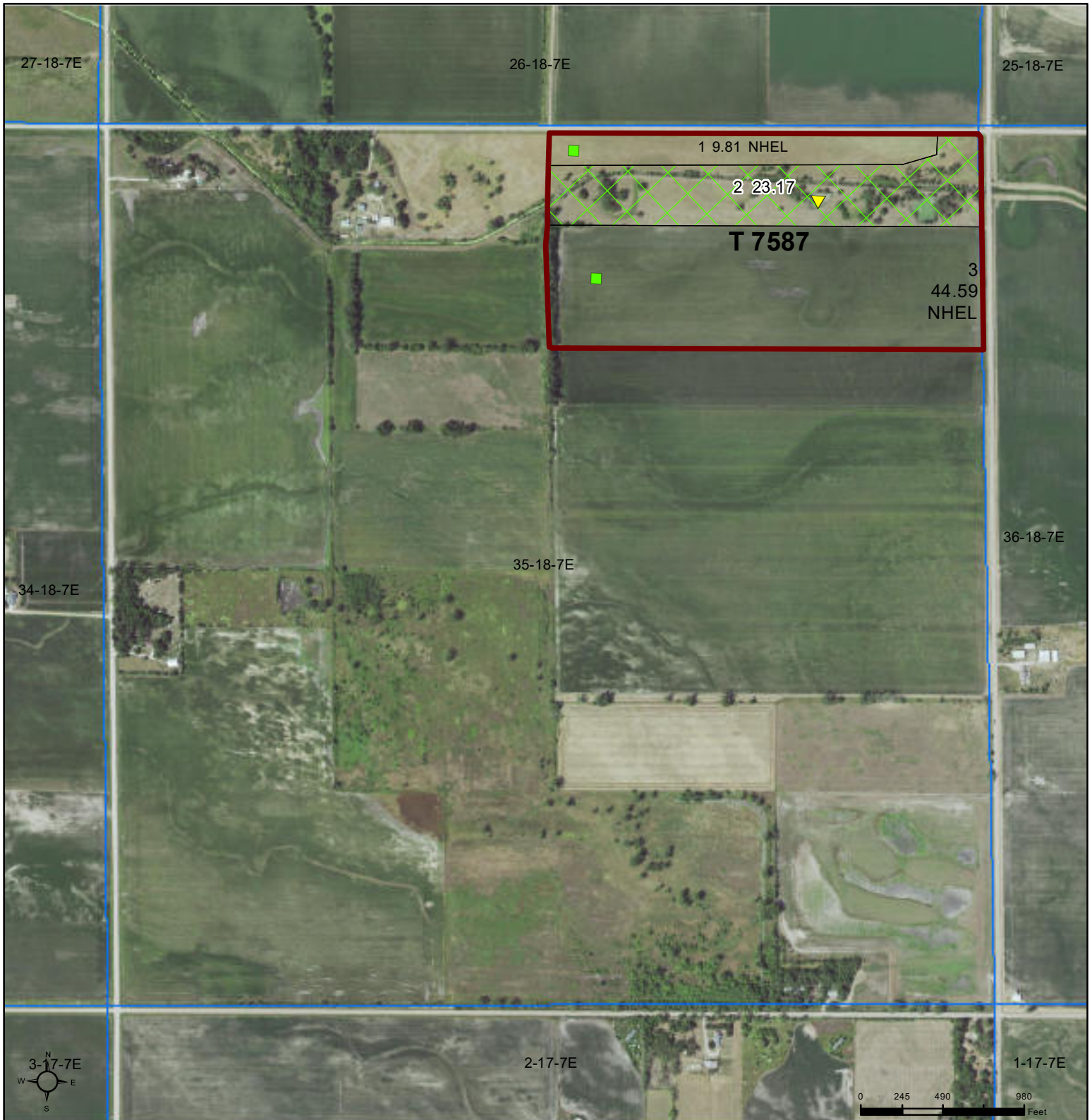

[RANCHANDFARMAUCTIONS.COM](http://RANCHANDFARMAUCTIONS.COM)





**Common Land Unit** Tract Boundary PLSS  
 Non-Cropland  
 Cropland

2022 NAIP Ortho Imagery

2023 Program Year  
 Map Created November 15, 2022

Farm **8276**

**Wetland Determination Identifiers**  
 Restricted Use  
 Limited Restrictions  
 Exempt from Wetland Provisions

**35-18-7E**

United States Department of Agriculture (USDA) Farm Service Agency (FSA) maps are for FSA Program administration only. This map does not represent a legal survey or reflect actual ownership; rather it depicts the information provided directly from the producer and/or National Agricultural Imagery Program (NAIP) imagery. The producer accepts the data 'as is' and assumes all risks associated with its use. USDA-FSA assumes no responsibility for actual or consequential damage incurred as a result of any user's reliance on this data outside FSA Programs. Wetland identifiers do not represent the size, shape, or specific determination of the area. Refer to your original determination (CPA-026 and attached maps) for exact boundaries and determinations or contact USDA Natural Resources Conservation Service (NRCS).

# Soils Map

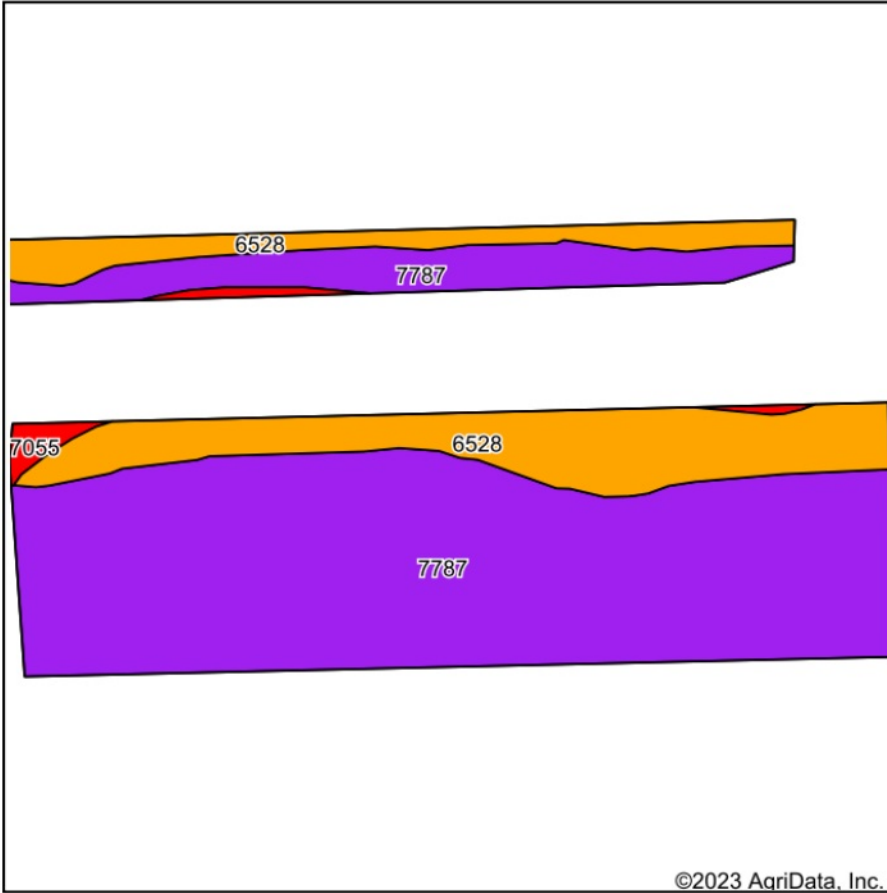

Soils data provided by USDA and NRCS.

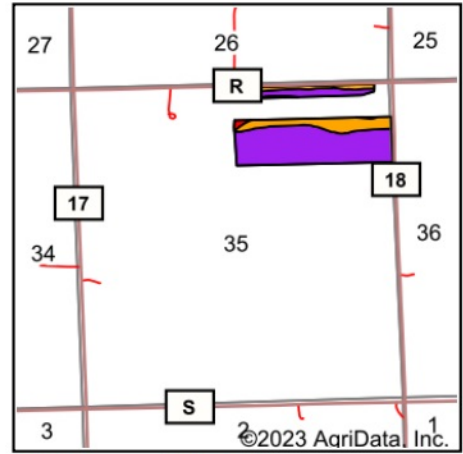

State: **Nebraska**  
 County: **Dodge**  
 Location: **35-18N-7E**  
 Township: **Maple**  
 Acres: **54.81**  
 Date: **1/31/2023**



WHITETAIL PROPERTIES REAL ESTATE  
 HUNTING | RANCH | FARM | TIMBER

Maps Provided By



© AgriData, Inc. 2021

www.AgriDataInc.com



Area Symbol: NE053, Soil Area Version: 24

Code	Soil Description	Acres	Percent of field	NCCPI Overall Legend	*n NCCPI Overall	*n NCCPI Corn	*n NCCPI Small Grains	*n NCCPI Soybeans
7787	Luton silty clay, occasionally flooded	40.53	73.9%		55	46	35	55
6528	Janude loam, clayey substratum, rarely flooded	13.31	24.3%		76	65	52	76
7055	Kennebec and Colo soils, channeled, frequently flooded	0.97	1.8%		36	34	17	27
<b>Weighted Average</b>					<b>*n 59.8</b>	<b>*n 50.4</b>	<b>*n 38.8</b>	<b>*n 59.6</b>

\*n: The aggregation method is "Weighted Average using all components"

Soils data provided by USDA and NRCS.



# Aerial Map

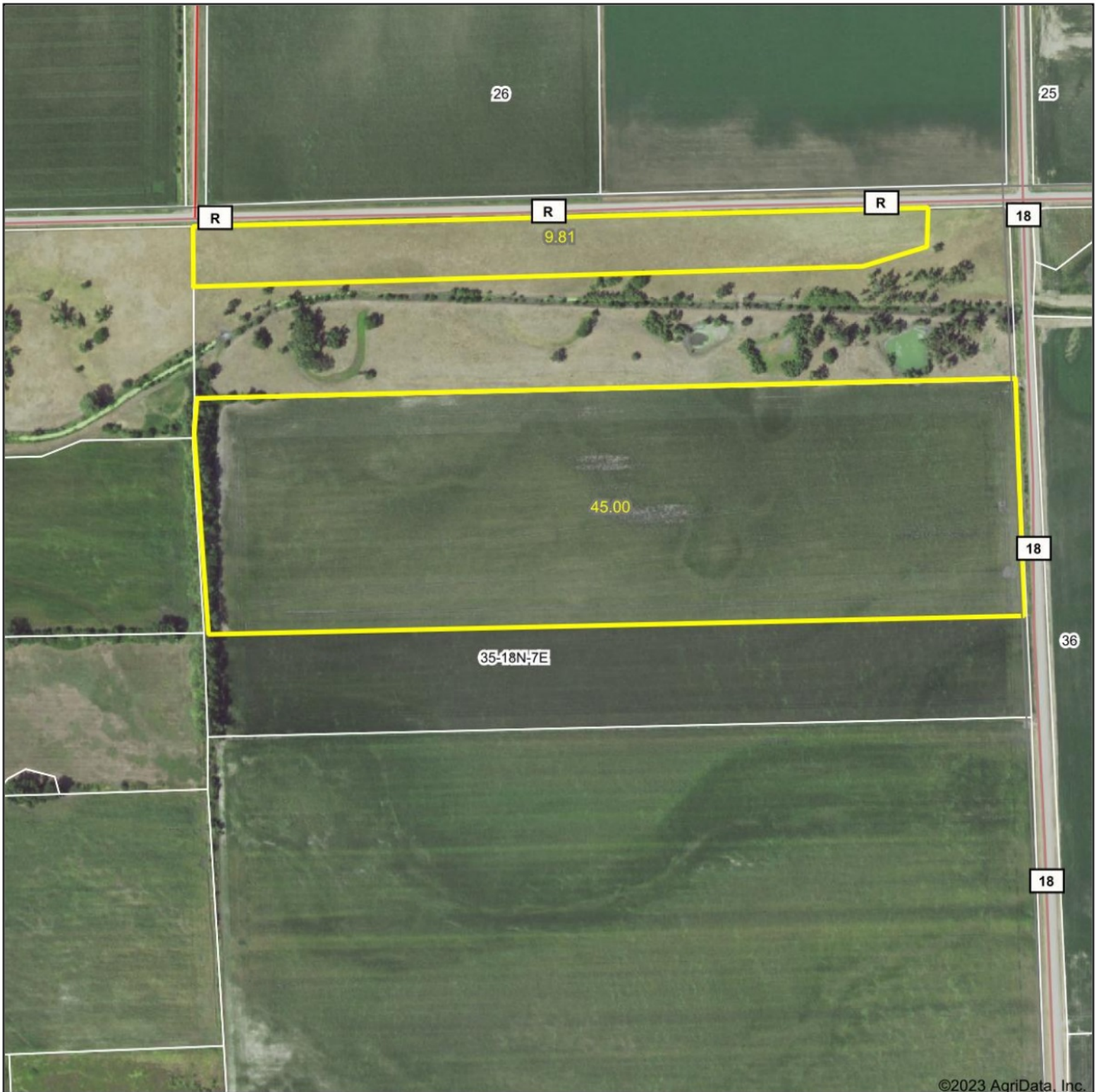

©2023 AgriData, Inc.

Map Center: 41.492240, -96.583688



WHITETAIL PROPERTIES REAL ESTATE  
HUNTING | RANCH | FARM | TIMBER

Maps Provided By



© AgriData, Inc. 2021 www.AgriDataInc.com

**35-18N-7E**  
**Dodge County**  
**Nebraska**



1/31/2023

Field borders provided by Farm Service Agency as of 5/21/2008.

Nebraska  
 Dodge  
 Report ID: FSA-156EZ

U.S. Department of Agriculture  
 Farm Service Agency  
 Abbreviated 156 Farm Record

FARM: 8276  
 Prepared: 1/19/23 9:59 AM  
 Crop Year: 2023  
 Page: 1 of 2

DISCLAIMER: This is data extracted from the web farm database. Because of potential messaging failures in MIDAS, this data is not guaranteed to be an accurate and complete representation of data contained in the MIDAS system, which is the system of record for Farm Records.

Operator Name: KREMLACEK, GARY  
 Farm Identifier:  
 Recon Number: 2013 - 13

Farms Associated with Operator:  
 1125, 4880, 8128, 8883, 9746

ARC/PLC G//F Eligibility: Eligible

CRP Contract Number(s): None

Farmland	Cropland	DCP Cropland	WBP	WRP	EWP	CRP Cropland	GRP	Farm Status	Number of Tracts
77.57	54.4	54.4	0.0	0.0	0.0	0.0	0.0	Active	1
State Conservation	Other Conservation	Effective DCP Cropland	Double Cropped	MPL/FWP	Native Sod				
0.0	0.0	54.4	0.0	0.0	0.0				

ARC/PLC						
PLC	ARC-CO	ARC-IC	PLC-Default	ARC-CO-Default	ARC-IC-Default	
WHEAT, CORN	SOYBN	NONE	NONE	NONE	NONE	

Crop	Base Acreage	PLC Yield	CCC-505 CRP Reduction	HIP
WHEAT	3.59	34	0.00	
CORN	25.95	112	0.00	
SOYBEANS	22.36	36	0.00	0
<b>Total Base Acres:</b>	51.9			

Tract Number: 7587      Description:  
 FSA Physical Location : Dodge, NE      ANSI Physical Location: Dodge, NE  
 BIA Range Unit Number:  
 HEL Status: HEL Determinations not complete  
 Wetland Status: Tract contains a wetland or farmed wetland  
 WL Violations: None

Farmland	Cropland	DCP Cropland	WBP	WRP	EWP	CRP Cropland	GRP
77.57	54.4	54.4	0.0	0.0	0.0	0.0	0.0
State Conservation	Other Conservation	Effective DCP Cropland	Double Cropped	MPL/FWP	Native Sod		
0.0	0.0	54.4	0.0	0.0	0.0		

Crop	Base Acreage	PLC Yield	CCC-505 CRP Reduction
WHEAT	3.59	34	0.00
CORN	25.95	112	0.00
SOYBEANS	22.36	36	0.00

Nebraska

Dodge

Report ID: FSA-156EZ

U.S. Department of Agriculture

Farm Service Agency

**Abbreviated 156 Farm Record**

**FARM: 8276**

Prepared: 1/19/23 9:59 AM

Crop Year: 2023

Page: 2 of 2

DISCLAIMER: This is data extracted from the web farm database. Because of potential messaging failures in MIDAS, this data is not guaranteed to be an accurate and complete representation of data contained in the MIDAS system, which is the system of record for Farm Records.

---

Crop	Base Acreage	PLC Yield	CCC-505 CRP Reduction
<b>Total Base Acres:</b>	51.9		

Owners: HOSCHIET, KATHY J

Other Producers: HARTMAN, JEFFREY R

---

FSA - 578 (09-13-16)

DATE: 01/19/2023  
PAGE: 1

# REPORT OF COMMODITIES FARM AND TRACT DETAIL LISTING

Farm Number: 8276

Operator Name and Address  
GARY KREMLACEK  
1976 COUNTY ROAD R  
FREMONT, NE 68025-7311

Original: EJA  
Revision: \_\_\_\_\_  
Cropland: 54.40  
Farmland: 77.57

Tract Number	CLU/Field	Crop/Commodity	Var/Type	Int Use	Act Use	Irr. Pr.	Org Stat	Nat. Sod	C/C Stat	Rpt Unit	Rpt Qty	Det Qty	Crop Land	Field ID	Official/Measured	Planting Date	Planting Period	End Date	
7587	1	GRASS	SMO	GZ		N	C	N	I	A	9.81		Yes		N	01/01/1950	01	CC	
Producer JEFFREY R HARTMAN																			
2		GRASS	SMO	GZ		N	C	N	I	A	23.17		No		N	01/01/1950	01	CC	
Producer JEFFREY R HARTMAN																			
3		CORN	YEL	GR		N	C	N	I	A	44.59		Yes		N	05/22/2022	01	CC	
Producer GARY KREMLACEK																			
Tract 7587 Summary																			
PP Cr/Co	Var/Type	Int Use	Irr Pr	Rpt Unit	Rpt Qty	Var/Type	YEL	GR	N	A				PP Cr/Co	Var/Type	Int Use	Irr Pr	Rpt Unit	Rpt Qty
01 GRASS	SMO	GZ	N	A	32.98	01 CORN	YEL	GR	N	A	44.59			01 CORN	YEL	GR	N	A	44.59
Photo Number/Legal Description:										Reported on Cropland: 54.40									
Cropland: 54.40										Difference: 0.00									
Reported on Non-Cropland: 23.17																			

Operator Name and Address  
 GARY KREMLACEK  
 1976 COUNTY ROAD R  
 FREMONT, NE 68025-7311

Original: EJA  
 Revision: \_\_\_\_\_  
 Cropland: 54.40  
 Farmland: 77.57

**NOTE:** The following statement is made in accordance with the Privacy Act of 1974 (5 USC 552a - as amended). The authority for requesting the information identified on this form is 7 CFR Part 718, the Farm Security and Rural Investment Act of 2002 (Pub L. 107-171), and the Agricultural Act of 2014 (Pub. L. 113-79). The information will be used to collect producer certification of the report of acreage of crops/commodities and land use data which is needed in order to determine producer eligibility to participate in and receive benefits under FSA programs. The information collected on the form may be disclosed to other Federal, State, Local government agencies, Tribal agencies, and nongovernmental entities that have been authorized access to the information by statute or regulation and/or as described in applicable Routine Uses identified in the System of Records Notice for USDA/FSA-2, Farm Records File (Automated) and USDA/FSA-14, Applicant/Borrower. Providing the requested information is voluntary. However, failure to furnish the requested information may result in a denial of the producer's request to participate in and receive benefits under FSA programs. According to the Paperwork Reduction Act of 1995, an agency may not conduct or sponsor, and a person is not required to respond to, a collection of information unless it displays a valid OMB control number for this information collection is 0560-0175. The time required to complete this information collection is estimated to average 30 minutes per response, including the time for reviewing instructions, searching existing data sources, gathering and maintaining the data needed, and completing and reviewing the collection of information. The provisions of criminal and civil fraud, privacy, and other statutes may be applicable to the information provided. RETURN THIS COMPLETED FORM TO YOUR COUNTY FSA OFFICE.

Planting Period	Crop/ Commodity	Variety/ Type	Intended Use	Irrigation Practice	Reported Quantity	Share	Crop/ Commodity	Variety/ Type	Share	Planting Period	Intended Use	Irrigation Practice	Reported Quantity	Share	Crop/ Commodity	Variety/ Type	Share	Reported Quantity	Determined Quantity
01	GRASS	SMO	GZ	N	32.98	100.00	CORN	YEL	100.00	01	GR	N	44.59		CORN	YEL		A	
							GRASS	SMO	100.00										

**CERTIFICATION:** I certify to the best of my knowledge and belief that the acreage of crops/commodities and land uses listed herein are true and correct and that all required crops/commodities and land uses have been reported for the farm as applicable. Absent any different or contrary prior subsequent certification filed by any producer for any crop for which NAP coverage has been purchased, I certify that the applicable crop, type, practice, and intended use is not planted if it is not included on the Report of Commodities for this crop year. The signing of this form gives FSA representatives authorization to enter and inspect crops/commodities and land uses on the above identified land. A signature date (the date the producer signs the FSA-578) will also be captured.

Operator's Signature (By) \_\_\_\_\_ Title/Relationship of Individual Signing in the Representative Capacity \_\_\_\_\_ Date \_\_\_\_\_

In accordance with Federal civil rights law and U.S. Department of Agriculture (USDA) civil rights regulations and policies, the USDA, its Agencies, offices, and employees, and institutions participating in or administering USDA programs are prohibited from discriminating based on race, color, national origin, religion, sex, gender identity (including gender expression), sexual orientation, disability, age, marital status, family/parental status, income derived from a public assistance program, political beliefs, or reprisal or retaliation for prior civil rights activity, in any program or activity conducted or funded by USDA (not all bases apply to all programs). Remedies and complaint filing deadlines vary by program or incident. Persons with disabilities who require alternative means of communication for program information (e.g., Braille, large print, audiotape, American Sign Language, etc.) should contact the responsible Agency or USDA's TARGET Center at (202) 720-2600 (voice and TTY) or contact USDA through the Federal Relay Service at (800) 877-8339. Additionally, program information may be made available in languages other than English. To file a program discrimination complaint, complete the USDA Program Discrimination Complaint Form, AD-3027, found online at [http://www.ascr.usda.gov/complaint\\_filing\\_cust.html](http://www.ascr.usda.gov/complaint_filing_cust.html) and at any USDA office or write a letter addressed to USDA and provide in the letter all of the information requested in the form. To request a copy of the complaint form, call (866) 632-9992. Submit your completed form or letter to USDA by: (1) mail: U.S. Department of Agriculture Office of the Assistant Secretary for Civil Rights 1400 Independence Avenue, SW Washington, D.C. 20250-9410; (2) fax: (202) 690-7442; or (3) email: [program.intake@usda.gov](mailto:program.intake@usda.gov). USDA is an equal opportunity provider, employer, and lender.