

FSA INFO PACKET

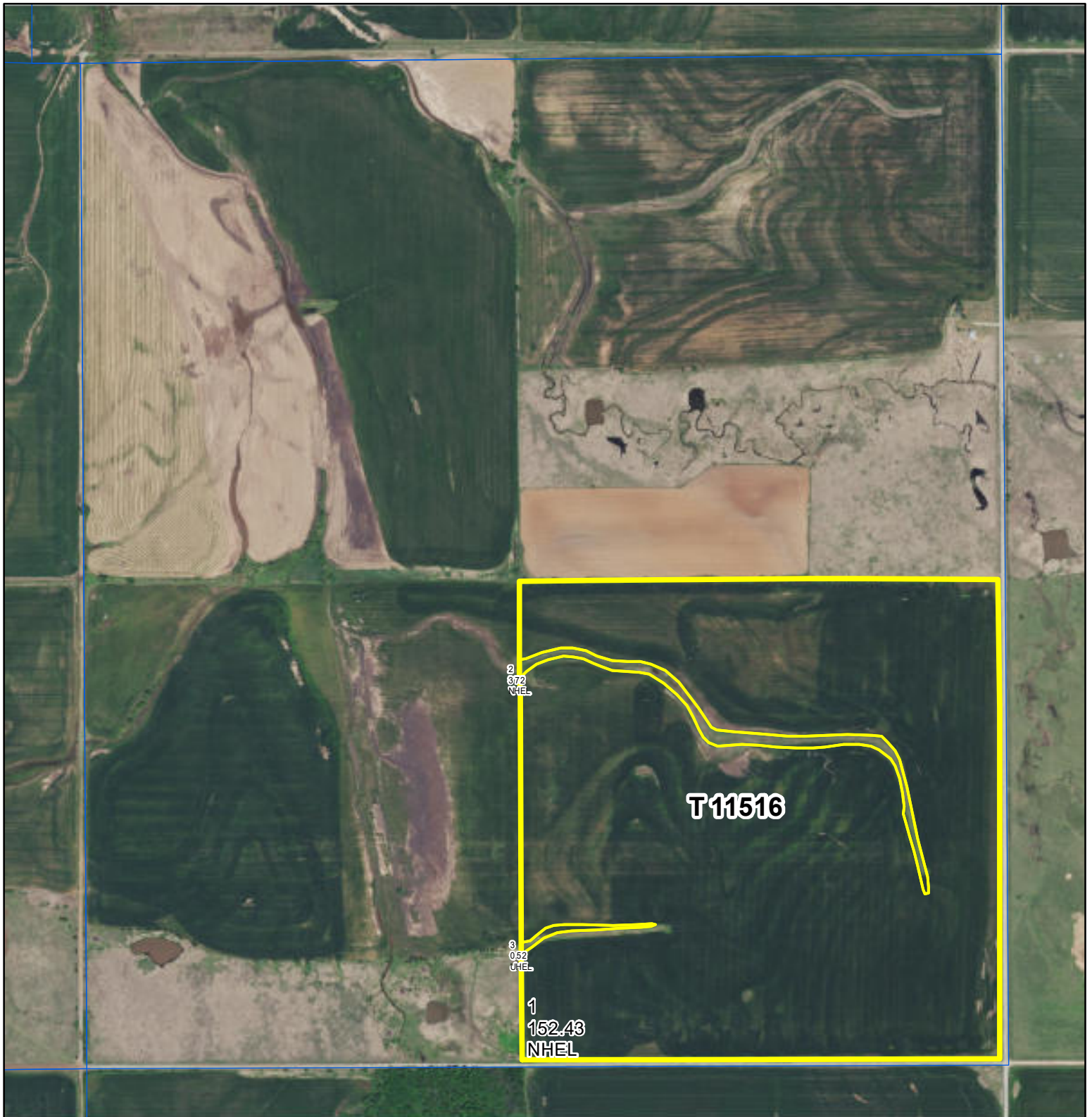

RANCHANDFARMAUCTIONS.COM



2023 Program Year

Map Created July 14, 2022

Farm 8957



Not to Scale

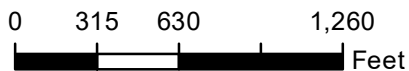

Wetlands

Wetland Determination Identifiers

- Restricted Use
- ▼ Limited Restrictions
- Exempt from Conservation Compliance Provisions

United States Department of Agriculture (USDA) Farm Service Agency (FSA) maps are for FSA Program administration only. This map does not represent a legal survey or reflect actual ownership; rather it depicts the information provided directly from the producer and/or National Agricultural Imagery Program (NAIP) imagery. The producer accepts the data 'as is' and assumes all risks associated with its use. USDA-FSA assumes no responsibility for actual or consequential damage incurred as a result of any user's reliance on this data outside FSA Programs. Wetland identifiers do not represent the size, shape, or specific determination of the area. Refer to your original determination (CPA-026 and attached maps) for exact boundaries and determinations or contact USDA Natural Resources Conservation Service (NRCS).



Abbreviated 156 Farm Record

Operator Name : PATRICIA INMAN
 CRP Contract Number(s) : None
 Recon ID : None
 Transferred From : None
 ARCPLC G//F Eligibility : Eligible

Farm Land Data

| Farmland | Cropland | DCP Cropland | WBP | WRP | CRP | GRP | Sugarcane | Farm Status | Number Of Tracts |
|--------------------|--------------------|------------------------|----------------|------|------|---------------|-----------|----------------------|------------------------|
| 156.67 | 156.67 | 156.67 | 0.00 | 0.00 | 0.00 | 0.00 | 0.00 | Active | 1 |
| State Conservation | Other Conservation | Effective DCP Cropland | Double Cropped | | MPL | Acre Election | EWP | DCP Ag.Rel. Activity | Broken From Native Sod |
| 0.00 | 0.00 | 156.67 | 0.00 | | 0.00 | | 0.00 | 0.00 | 0.00 |

Crop Election Choice

| ARC Individual | ARC County | Price Loss Coverage |
|----------------|------------|---------------------|
| None | None | WHEAT |

DCP Crop Data

| Crop Name | Base Acres | CCC-505 CRP Reduction Acres | PLC Yield | HIP |
|--------------|---------------|-----------------------------|-----------|-----|
| Wheat | 151.00 | 0.00 | 38 | |
| TOTAL | 151.00 | 0.00 | | |

NOTES

| |
|--|
| |
|--|

Tract Number : 11516
 Description : O 1; SE 6-24-2W
 FSA Physical Location : OKLAHOMA/NOBLE
 ANSI Physical Location : OKLAHOMA/NOBLE
 BIA Unit Range Number :
 HEL Status : NHEL: No agricultural commodity planted on undetermined fields
 Wetland Status : Wetland determinations not complete
 WL Violations : None
 Owners : PATRICIA INMAN
 Other Producers : None
 Recon ID : None

Tract Land Data

| Farm Land | Cropland | DCP Cropland | WBP | WRP | CRP | GRP | Sugarcane |
|--------------------|--------------------|------------------------|----------------|------|------|-----------------------|------------------------|
| 156.67 | 156.67 | 156.67 | 0.00 | 0.00 | 0.00 | 0.00 | 0.00 |
| State Conservation | Other Conservation | Effective DCP Cropland | Double Cropped | MPL | EWP | DCP Ag. Rel. Activity | Broken From Native Sod |
| 0.00 | 0.00 | 156.67 | 0.00 | 0.00 | 0.00 | 0.00 | 0.00 |

DCP Crop Data

| Crop Name | Base Acres | CCC-505 CRP Reduction Acres | PLC Yield |
|--------------|---------------|-----------------------------|-----------|
| Wheat | 151.00 | 0.00 | 38 |
| TOTAL | 151.00 | 0.00 | |

OKLAHOMA
GRANT
Form: FSA-156EZ

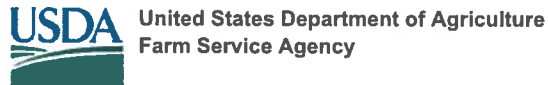

Abbreviated 156 Farm Record

FARM : 8957
Prepared : 10/28/22 8:32 AM CST
Crop Year : 2023

Tract 11516 Continued ...

NOTES

In accordance with Federal civil rights law and U.S. Department of Agriculture (USDA) civil rights regulations and policies, the USDA, its Agencies, offices, and employees, and institutions participating in or administering USDA programs are prohibited from discriminating based on race, color, national origin, religion, sex, gender identity (including gender expression), sexual orientation, disability, age, marital status, family/parental status, income derived from a public assistance program, political beliefs, or reprisal or retaliation for prior civil rights activity, in any program or activity conducted or funded by USDA (not all bases apply to all programs). Remedies and complaint filing deadlines vary by program or incident.

Persons with disabilities who require alternative means of communication for program information (e.g., Braille, large print, audiotape, American Sign Language, etc.) should contact the responsible Agency or USDA's TARGET Center at (202) 720-2600 (voice and TTY) or contact USDA through the Federal Relay Service at (800) 877-8339. Additionally, program information may be made available in languages other than English.

To file a program discrimination complaint, complete the USDA Program Discrimination Complaint Form, AD-3027, found online at http://www.ascr.usda.gov/complaint_filing_cust.html and at any USDA office or write a letter addressed to USDA and provide in the letter all of the information requested in the form. To request a copy of the complaint form, call (866) 632-9992. Submit your completed form or letter to USDA by: (1) mail: U.S. Department of Agriculture Office of the Assistant Secretary for Civil Rights 1400 Independence Avenue, SW Washington, D.C. 20250-9410; (2) fax: (202) 690-7442; or (3) e-mail: program.intake@usda.gov. USDA is an equal opportunity provider, employer, and lender.

Aerial Map

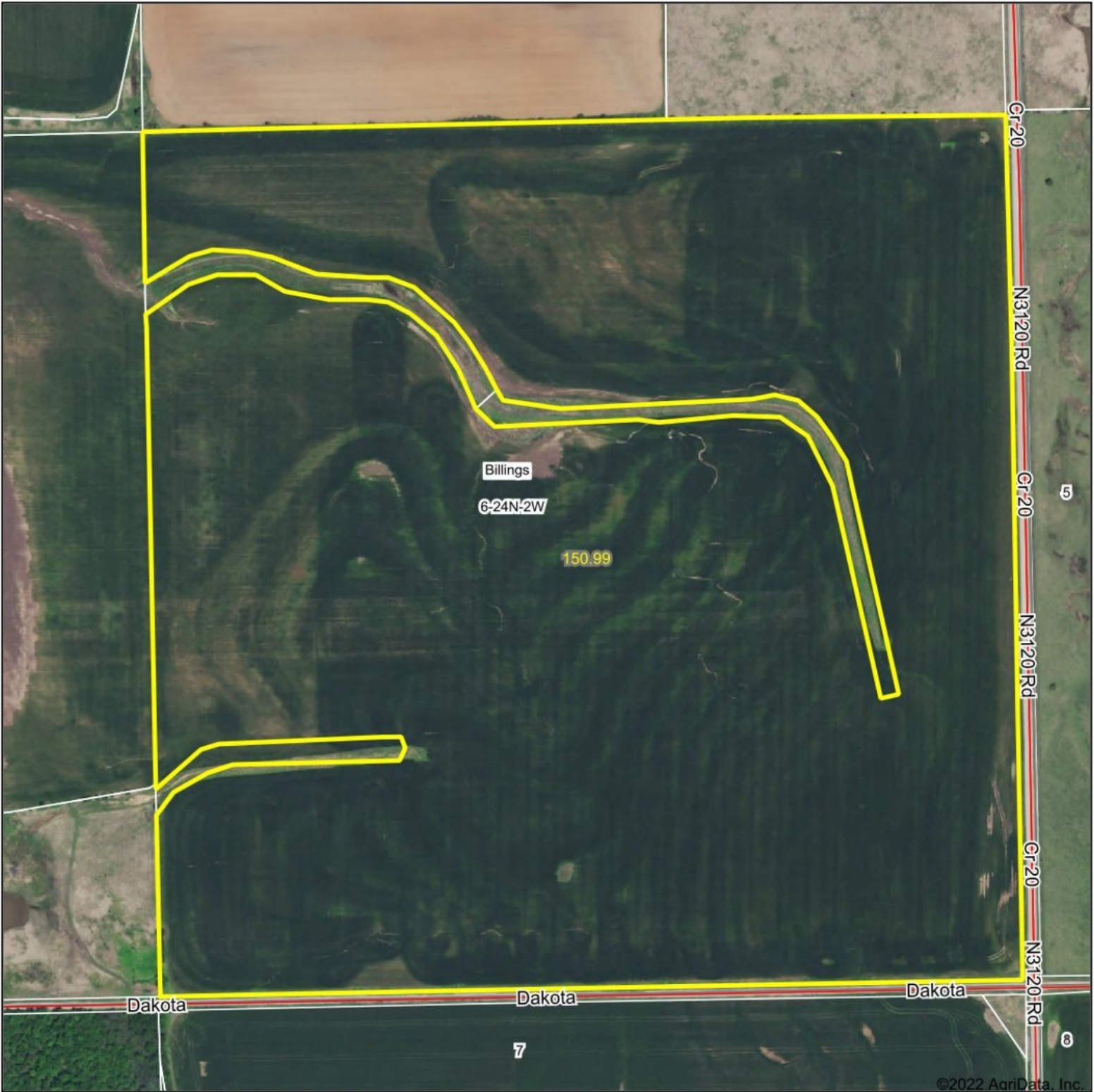

©2022 AgriData, Inc.



Map Center: 36.582245, -97.449386



WHITETAIL PROPERTIES REAL ESTATE
HUNTING | RANCH | FARM | TIMBER

6-24N-2W
Noble County
Oklahoma



11/3/2022

Maps Provided By
 **surety**[®]
CUSTOMIZED ONLINE MAPPING
© AgriData, Inc. 2021 www.AgriDataInc.com

Field borders provided by Farm Service Agency as of 5/21/2008.

Soils Map

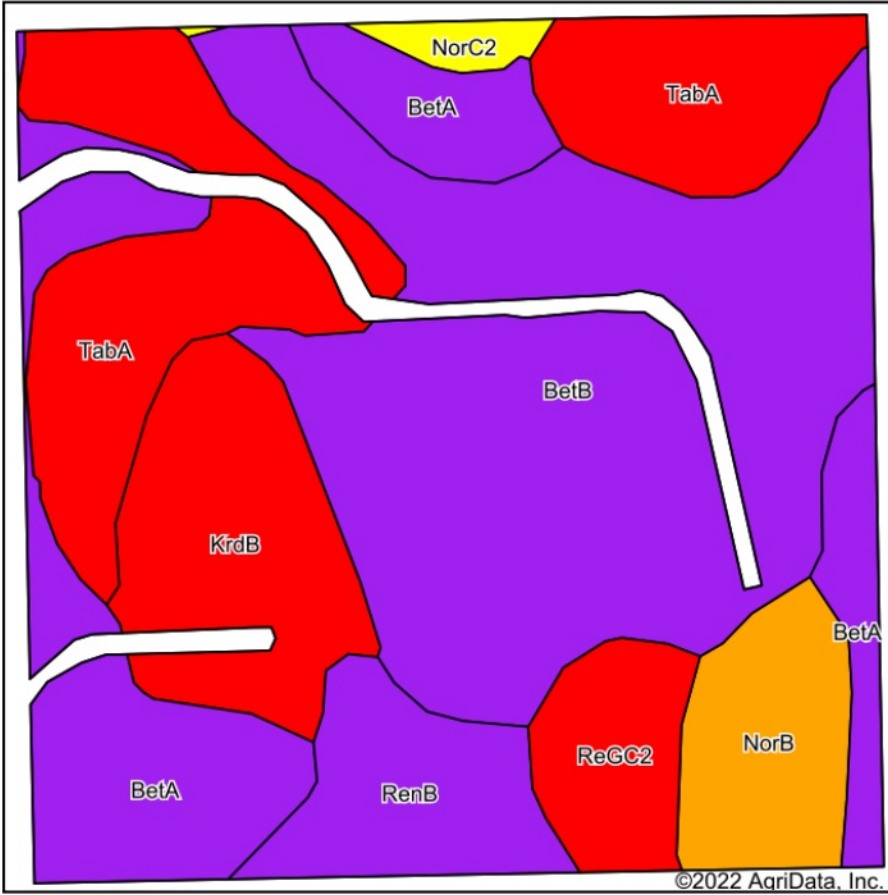

Soils data provided by USDA and NRCS.

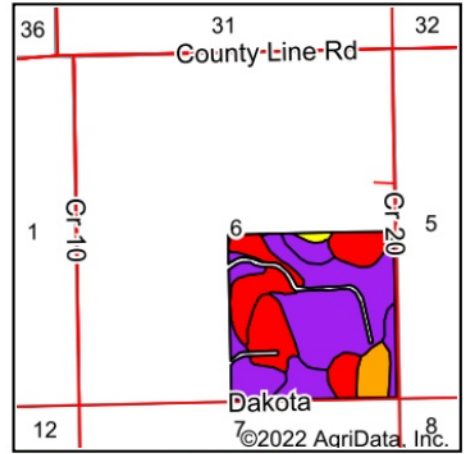

State: **Oklahoma**
 County: **Noble**
 Location: **6-24N-2W**
 Township: **Billings**
 Acres: **150.99**
 Date: **11/3/2022**



WHITETAIL PROPERTIES REAL ESTATE
 HUNTING | RANCH | FARM | TIMBER

Maps Provided By



© AgriData, Inc. 2021

www.AgriDataInc.com



Area Symbol: OK103, Soil Area Version: 19

| Code | Soil Description | Acres | Percent of field | NCCPI Overall Legend | *n NCCPI Overall | *n NCCPI Corn | *n NCCPI Soybeans |
|-------------------------|---|-------|------------------|----------------------|------------------|----------------|-------------------|
| BetB | Bethany silt loam, 1 to 3 percent slopes | 55.66 | 36.9% | | 58 | 47 | 58 |
| TabA | Tabler silt loam, 0 to 1 percent slopes | 28.45 | 18.8% | | 50 | 39 | 50 |
| BetA | Bethany silt loam, 0 to 1 percent slopes | 25.34 | 16.8% | | 58 | 48 | 58 |
| KrdB | Kirkland silt loam, 1 to 3 percent slopes | 14.81 | 9.8% | | 43 | 30 | 42 |
| RenB | Renfrow silt loam, 1 to 3 percent slopes | 9.50 | 6.3% | | 52 | 44 | 52 |
| NorB | Norge silt loam, 1 to 3 percent slopes | 8.97 | 5.9% | | 71 | 65 | 71 |
| ReGC2 | Renfrow and Grainola soils, 3 to 5 percent slopes, eroded | 6.65 | 4.4% | | 42 | 37 | 42 |
| NorC2 | Norge silt loam, 3 to 5 percent slopes, eroded | 1.61 | 1.1% | | 63 | 60 | 63 |
| Weighted Average | | | | | *n 54.8 | *n 44.6 | *n 54.7 |

*n: The aggregation method is "Weighted Average using all components"

Soils data provided by USDA and NRCS.