

FSA INFO PACKET



A DIVISION OF WHITETAIL
PROPERTIES REAL ESTATE, LLC

RANCHANDFARMAUCTIONS.COM



Abbreviated 156 Farm Record

Operator Name : ██████████
 CRP Contract Number(s) : None
 Recon ID : None
 Transferred From : None
 ARCPLC G//F Eligibility : Eligible

*****The 12.60 acre field is not included in the sale**

Farm Land Data

| Farmland | Cropland | DCP Cropland | WBP | EWP | WRP | GRP | Sugarcane | Farm Status | Number Of Tracts |
|--------------------|--------------------|------------------------|----------------|------|------|------|----------------------|-------------|------------------|
| 99.23 | 70.60 | 70.60 | 0.00 | 0.00 | 0.00 | 0.00 | 0.0 | Active | 1 |
| State Conservation | Other Conservation | Effective DCP Cropland | Double Cropped | | CRP | MPL | DCP Ag.Rel. Activity | SOD | |
| 0.00 | 0.00 | 70.60 | 0.00 | | 0.00 | 0.00 | 0.00 | 0.00 | |

Crop Election Choice

| ARC Individual | ARC County | Price Loss Coverage |
|----------------|------------|---------------------|
| None | SOYBN | WHEAT, CORN |

DCP Crop Data

| Crop Name | Base Acres | CCC-505 CRP Reduction Acres | PLC Yield | HIP |
|--------------|--------------|-----------------------------|-----------|-----|
| Wheat | 0.90 | 0.00 | 39 | |
| Corn | 47.20 | 0.00 | 183 | |
| Soybeans | 20.90 | 0.00 | 61 | 0 |
| TOTAL | 69.00 | 0.00 | | |

NOTES

Tract Number : 1436

Description : F11-1/SEC 15 BERNADOTTE
 FSA Physical Location : ILLINOIS/FULTON
 ANSI Physical Location : ILLINOIS/FULTON
 BIA Unit Range Number :
 HEL Status : NHEL: No agricultural commodity planted on undetermined fields
 Wetland Status : Tract contains a wetland or farmed wetland
 WL Violations : None
 Owners : DAWN STAMBAUGH
 Other Producers : None
 Recon ID : None

Tract Land Data

| Farm Land | Cropland | DCP Cropland | WBP | EWP | WRP | GRP | Sugarcane |
|-----------|----------|--------------|------|------|------|------|-----------|
| 99.23 | 70.60 | 70.60 | 0.00 | 0.00 | 0.00 | 0.00 | 0.0 |

Abbreviated 156 Farm Record

Tract 1436 Continued ...

| State Conservation | Other Conservation | Effective DCP Cropland | Double Cropped | CRP | MPL | DCP Ag. Rel Activity | SOD |
|--------------------|--------------------|------------------------|----------------|------|------|----------------------|------|
| 0.00 | 0.00 | 70.60 | 0.00 | 0.00 | 0.00 | 0.00 | 0.00 |

DCP Crop Data

| Crop Name | Base Acres | CCC-505 CRP Reduction Acres | PLC Yield |
|--------------|--------------|-----------------------------|-----------|
| Wheat | 0.90 | 0.00 | 39 |
| Corn | 47.20 | 0.00 | 183 |
| Soybeans | 20.90 | 0.00 | 61 |
| TOTAL | 69.00 | 0.00 | |

NOTES

| |
|--|
| |
|--|

In accordance with Federal civil rights law and U.S. Department of Agriculture (USDA) civil rights regulations and policies, the USDA, its Agencies, offices, and employees, and institutions participating in or administering USDA programs are prohibited from discriminating based on race, color, national origin, religion, sex, gender identity (including gender expression), sexual orientation, disability, age, marital status, family/parental status, income derived from a public assistance program, political beliefs, or reprisal or retaliation for prior civil rights activity, in any program or activity conducted or funded by USDA (not all bases apply to all programs). Remedies and complaint filing deadlines vary by program or incident.

Persons with disabilities who require alternative means of communication for program information (e.g., Braille, large print, audiotape, American Sign Language, etc.) should contact the responsible Agency or USDA's TARGET Center at (202) 720-2600 (voice and TTY) or contact USDA through the Federal Relay Service at (800) 877-8339. Additionally, program information may be made available in languages other than English.

To file a program discrimination complaint, complete the USDA Program Discrimination Complaint Form, AD-3027, found online at http://www.ascr.usda.gov/complaint_filing_cust.html and at any USDA office or write a letter addressed to USDA and provide in the letter all of the information requested in the form. To request a copy of the complaint form, call (866) 632-9992. Submit your completed form or letter to USDA by: (1) mail: U.S. Department of Agriculture Office of the Assistant Secretary for Civil Rights 1400 Independence Avenue, SW Washington, D.C. 20250-9410; (2) fax: (202) 690-7442; or (3) e-mail: program.intake@usda.gov. USDA is an equal opportunity provider, employer, and lender.

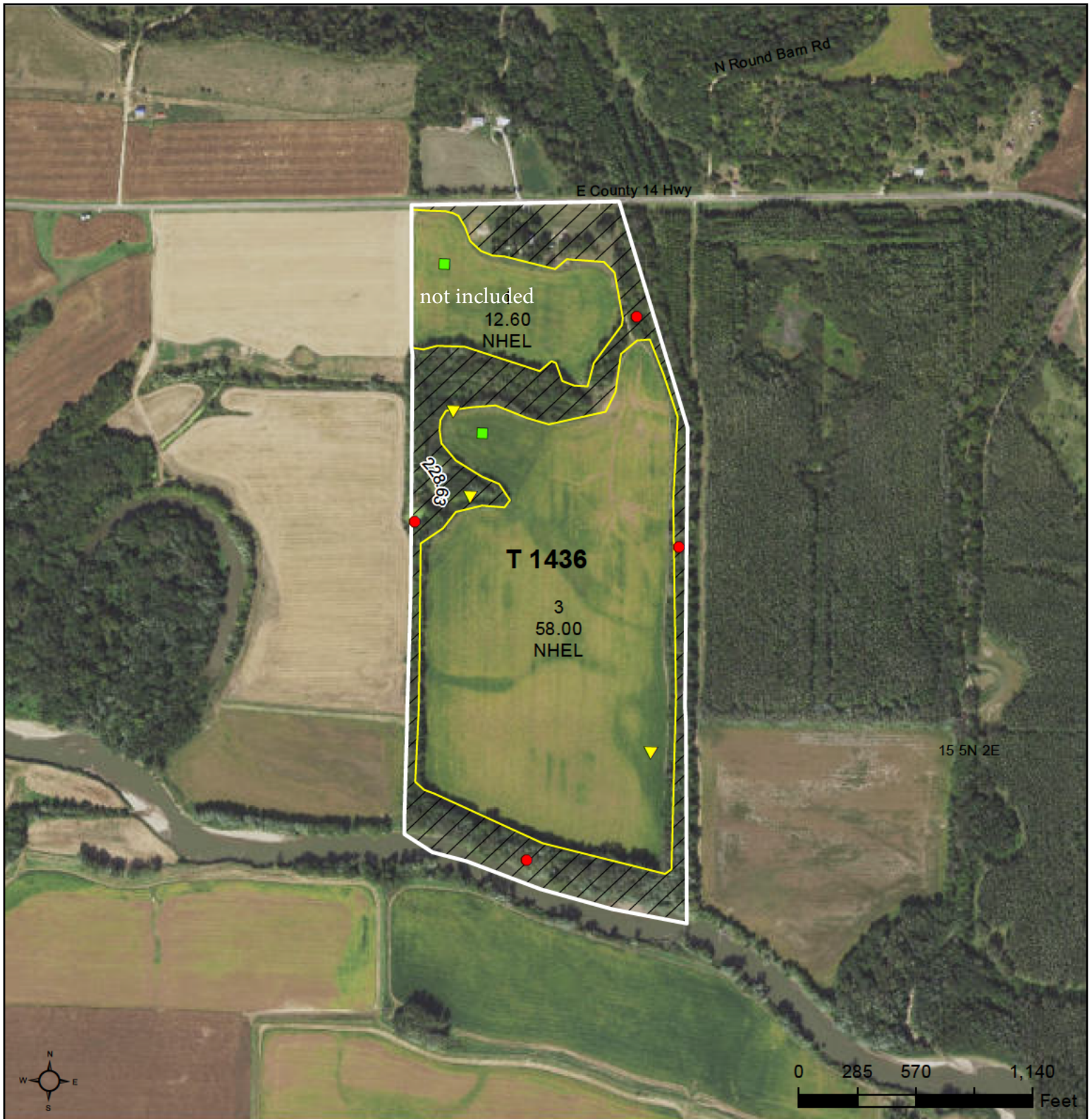

Common Land Unit

- Tract Boundary
- Non-Cropland
- Cropland

Wetland Determination Identifiers

- Restricted Use
- ▼ Limited Restrictions
- Exempt from Conservation Compliance Provisions

Tract Cropland Total: 70.60 acres

2023 Program Year
Map Created November 21, 2022

Farm 4476
Tract 1436

IL057_T1436

United States Department of Agriculture (USDA) Farm Service Agency (FSA) maps are for FSA Program administration only. This map does not represent a legal survey or reflect actual ownership; rather it depicts the information provided directly from the producer and/or National Agricultural Imagery Program (NAIP) imagery. The producer accepts the data 'as is' and assumes all risks associated with its use. USDA-FSA assumes no responsibility for actual or consequential damage incurred as a result of any user's reliance on this data outside FSA Programs. Wetland identifiers do not represent the size, shape, or specific determination of the area. Refer to your original determination (CPA-026 and attached maps) for exact boundaries and determinations or contact USDA Natural Resources Conservation Service (NRCS).

Aerial Map

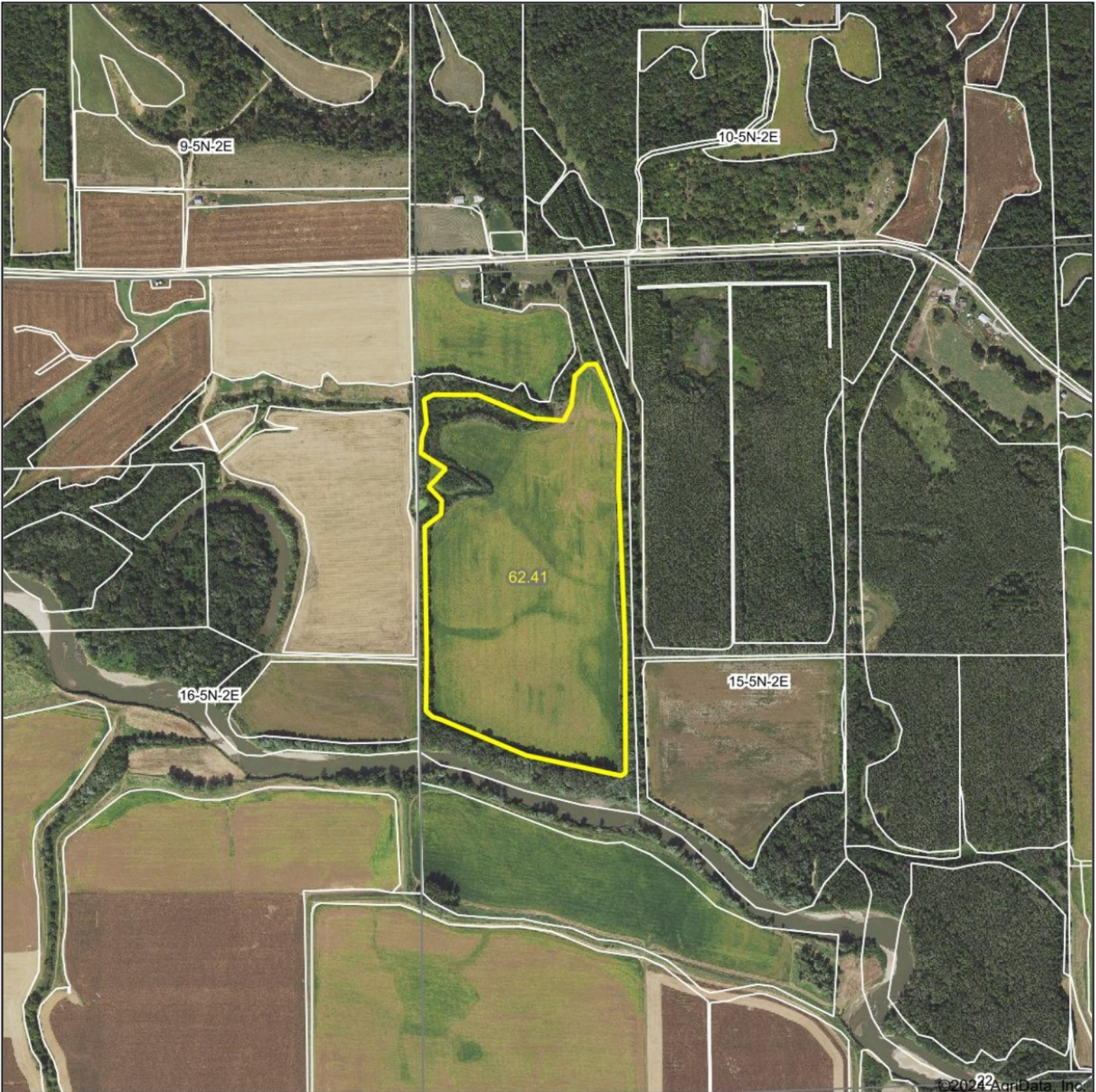

©2024 AgriData, Inc.

Boundary Center: 40.416256, -90.271357

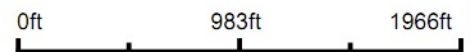

WHITETAIL PROPERTIES REAL ESTATE
HUNTING | RANCH | FARM | TIMBER

Maps Provided By:



© AgriData, Inc. 2023 www.AgriDataInc.com

15-5N-2E
Fulton County
Illinois



2/25/2024

Field borders provided by Farm Service Agency as of 5/21/2008.

Soils Map

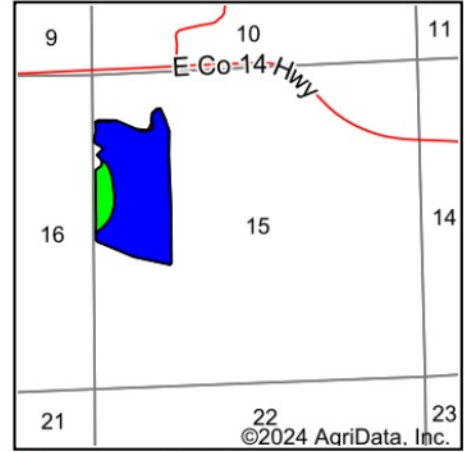
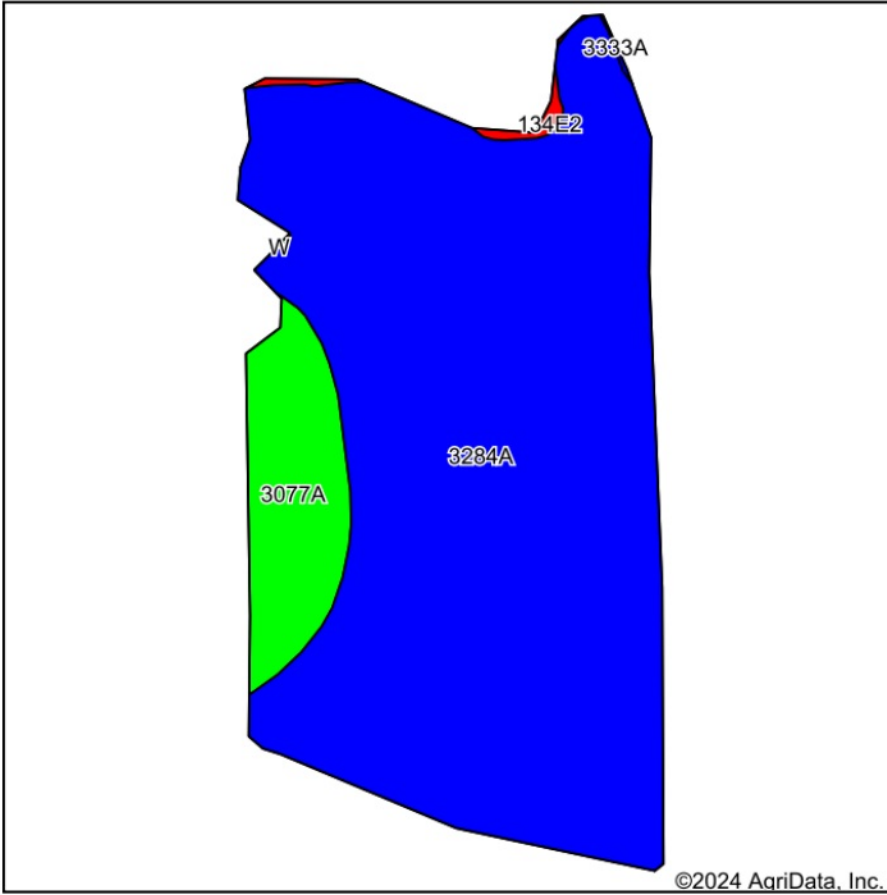

State: **Illinois**
 County: **Fulton**
 Location: **15-5N-2E**
 Township: **Bernadotte**
 Acres: **62.41**
 Date: **2/24/2024**



WHITETAIL PROPERTIES REAL ESTATE
 HUNTING | RANCH | FARM | TIMBER

Maps Provided By:



© AgriData, Inc. 2023

www.AgriDataInc.com



Soils data provided by USDA and NRCS.

Area Symbol: IL057, Soil Area Version: 18

| Code | Soil Description | Acres | Percent of field | II. State Productivity Index Legend | *Subsoil rooting <i>a</i> | *Corn Bu/A | *Soybeans Bu/A | *Wheat Bu/A | *Oats Bu/A <i>b</i> | *Sorghum <i>c</i> Bu/A | *Grass-legume <i>e</i> hay, T/A | *Crop productivity index for optimum management |
|-------------------------|---|-------|------------------|-------------------------------------|---------------------------|--------------|----------------|-------------|---------------------|------------------------|---------------------------------|---|
| **3284A | Tice silty clay loam, 0 to 2 percent slopes, frequently flooded | 55.55 | 89.0% | | FAV | **184 | **57 | **70 | **96 | 0 | **5.56 | **134 |
| **3077A | Huntsville silt loam, 0 to 2 percent slopes, frequently flooded | 6.46 | 10.4% | | FAV | **193 | **61 | **74 | **100 | 0 | **7.56 | **143 |
| **134E2 | Camden silt loam, 18 to 25 percent slopes, eroded | 0.40 | 0.6% | | FAV | **128 | **39 | **49 | **67 | 0 | **3.70 | **92 |
| Weighted Average | | | | | | 184.6 | 57.3 | 70.3 | 96.2 | *- | 5.8 | 134.7 |

Table: Optimum Crop Productivity Ratings for Illinois Soil EFOTG are sourced from Bulletin 811 calculated Map Unit Base Yield Indices, and adjusted (Adj) for slope, erosion, and surface texture. Publication Date: 02-08-2023

Crop yields and productivity (B811 EFOTG) are maintained at the following USDA web site: 2023 Illinois Soil Productivity and Yield Indices: <https://efotg.sc.egov.usda.gov/#/state/IL/documents/section=2&folder=52809>

* The flood/pond factor has been removed for B811 indexes and yields.

** Base indexes from Bulletin 811 adjusted for slope, erosion, and surface texture according to the II. Soils EFOTG

b Soils in the southern region were not rated for oats and are shown with a zero "0".

c Soils in the northern region or in both regions were not rated for grain sorghum and are shown with a zero "0".

e Soils in the well drained group were not rated for grass-legume and are shown with a zero "0".

Topography Hillshade

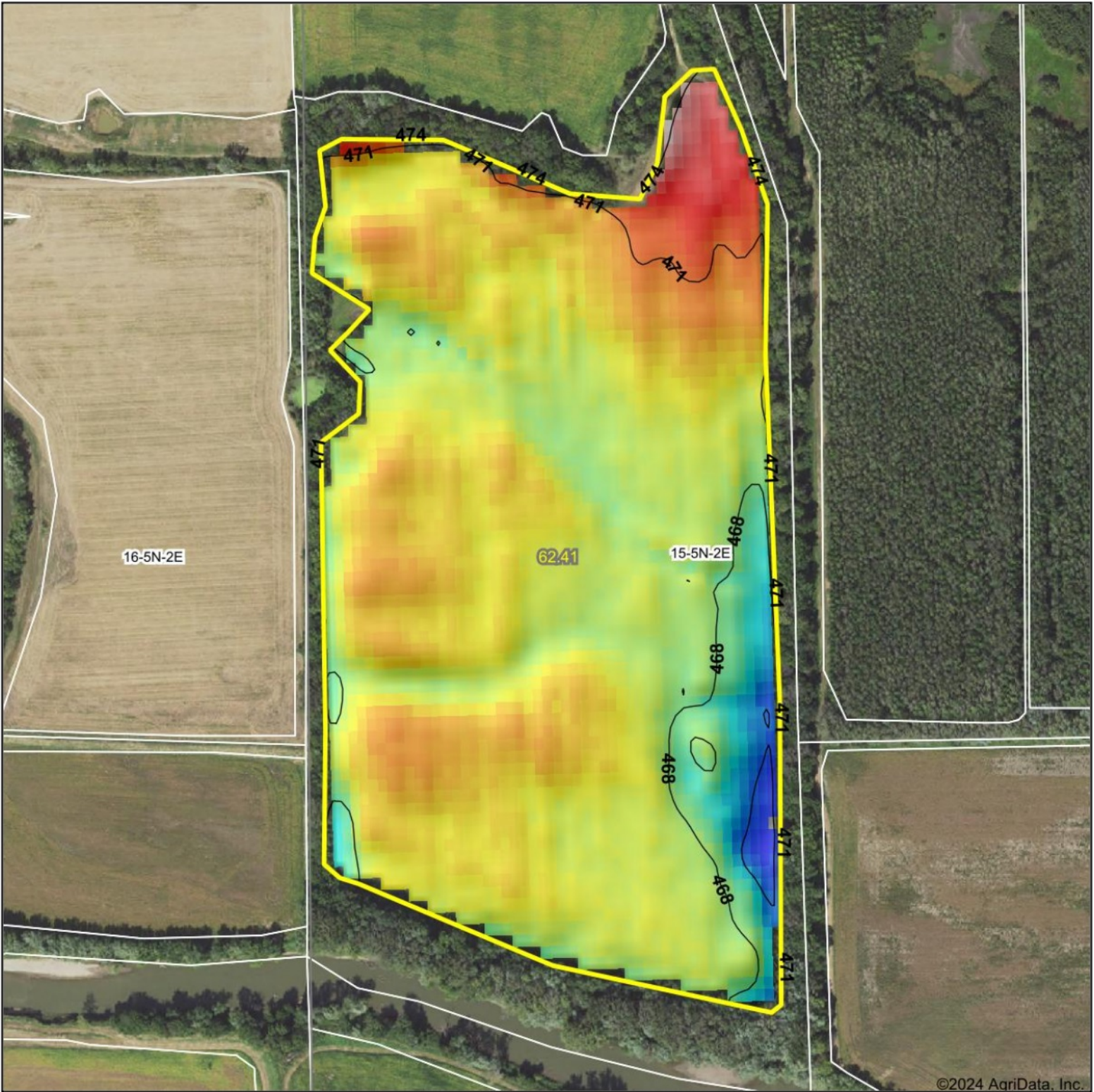

©2024 AgriData, Inc.

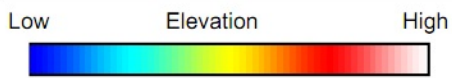

 WHITETAIL PROPERTIES REAL ESTATE
HUNTING • RANCH • FARM • TIMBER

Maps Provided By:

 **surety**[®]
CUSTOMIZED ONLINE MAPPING

© AgriData, Inc. 2023 www.AgrIDataInc.com

Field borders provided by Farm Service Agency as of 5/21/2008.

Source: USGS 10 meter dem

Interval(ft): 3

Min: 464.0

Max: 474.6

Range: 10.6

Average: 469.2

Standard Deviation: 1.21 ft

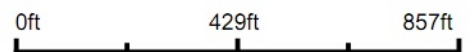

2/25/2024

15-5N-2E
Fulton County
Illinois

Boundary Center: 40.416256, -90.271357