

FSA INFO PACKET

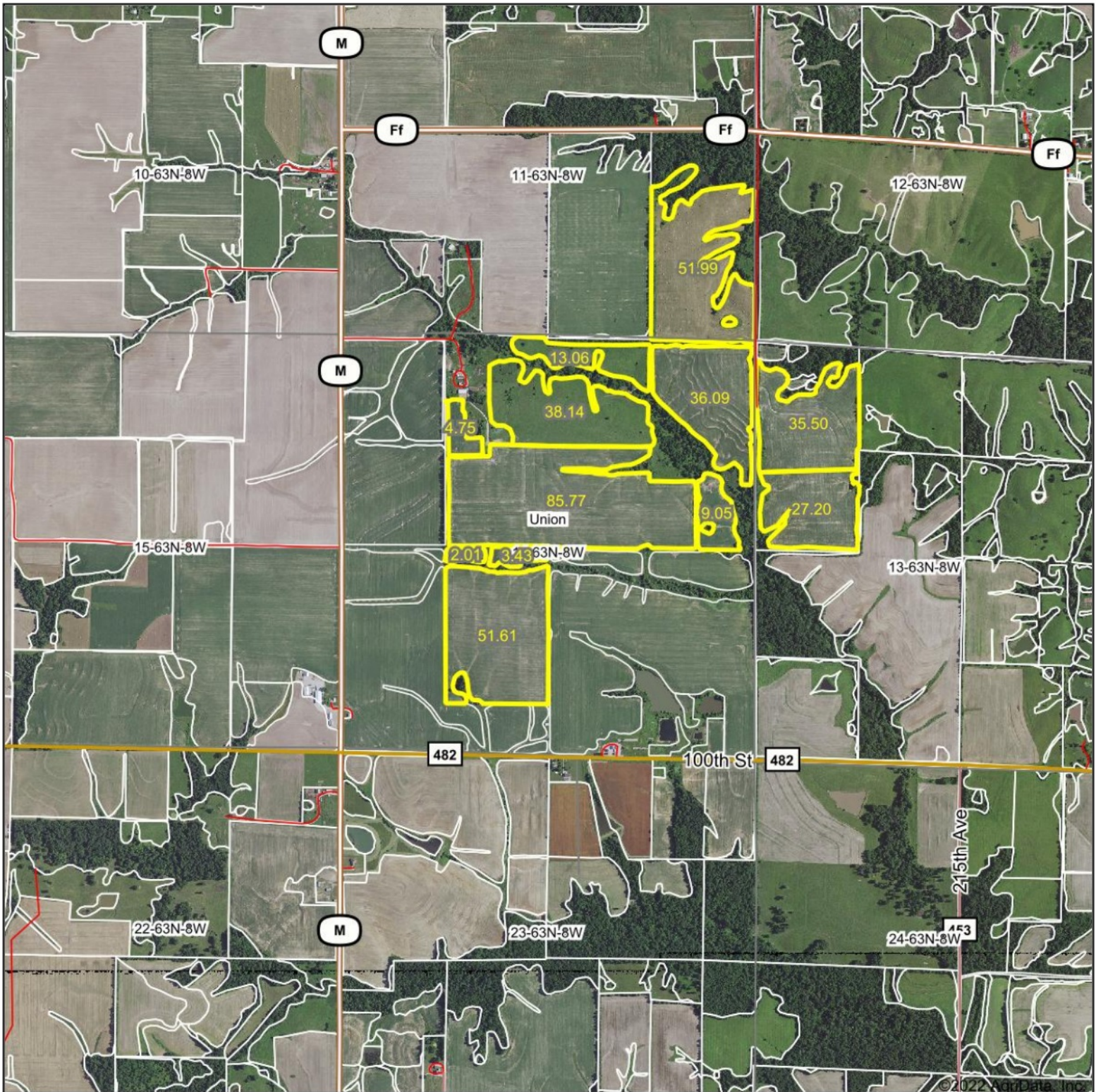

RANCHANDFARMAUCTIONS.COM

Aerial Map



Map Center: 40.261607, -91.751367

0ft 2012ft 4024ft



WHITETAIL PROPERTIES REAL ESTATE
HUNTING | RANCH | FARM | TIMBER

Maps Provided By



© AgriData, Inc. 2021 www.AgriDataInc.com

14-63N-8W
Clark County
Missouri



10/31/2022

Field borders provided by Farm Service Agency as of 5/21/2008.

Soils Map



Soils data provided by USDA and NRCS.

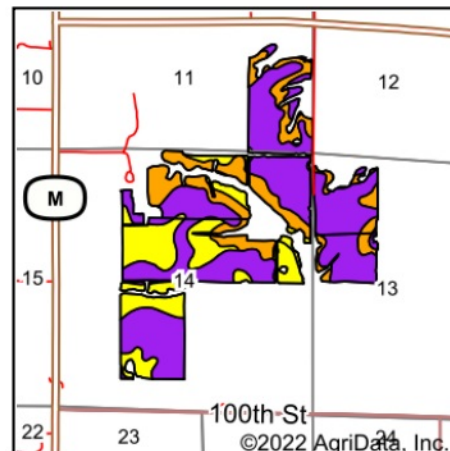

State: **Missouri**
 County: **Clark**
 Location: **14-63N-8W**
 Township: **Union**
 Acres: **358.6**
 Date: **10/31/2022**



WHITETAIL PROPERTIES REAL ESTATE
 HUNTING | RANCH | FARM | TIMBER

Maps Provided By



Area Symbol: MO045, Soil Area Version: 24

Code	Soil Description	Acres	Percent of field	NCCPI Overall Legend	*n NCCPI Overall	*n NCCPI Corn	*n NCCPI Soybeans
50015	Adco silt loam, 1 to 5 percent slopes	199.00	55.5%		59	59	49
30035	Armstrong loam, 5 to 12 percent slopes, eroded	75.50	21.1%		74	74	52
60022	Leonard silt loam, 1 to 6 percent slopes, eroded	32.67	9.1%		63	63	52
50012	Putnam silt loam, 0 to 1 percent slopes	24.18	6.7%		63	63	53
30039	Armstrong loam, 9 to 14 percent slopes, eroded	14.67	4.1%		65	65	46
67005	Wakeland silt loam, 1 to 3 percent slopes, frequently flooded	6.43	1.8%		68	68	62
30059	Gara loam, 18 to 24 percent slopes, moderately eroded	6.15	1.7%		56	56	38
Weighted Average					*n 63.1	*n 63.1	*n 50.1

*n: The aggregation method is "Weighted Average using all components"

Soils data provided by USDA and NRCS.

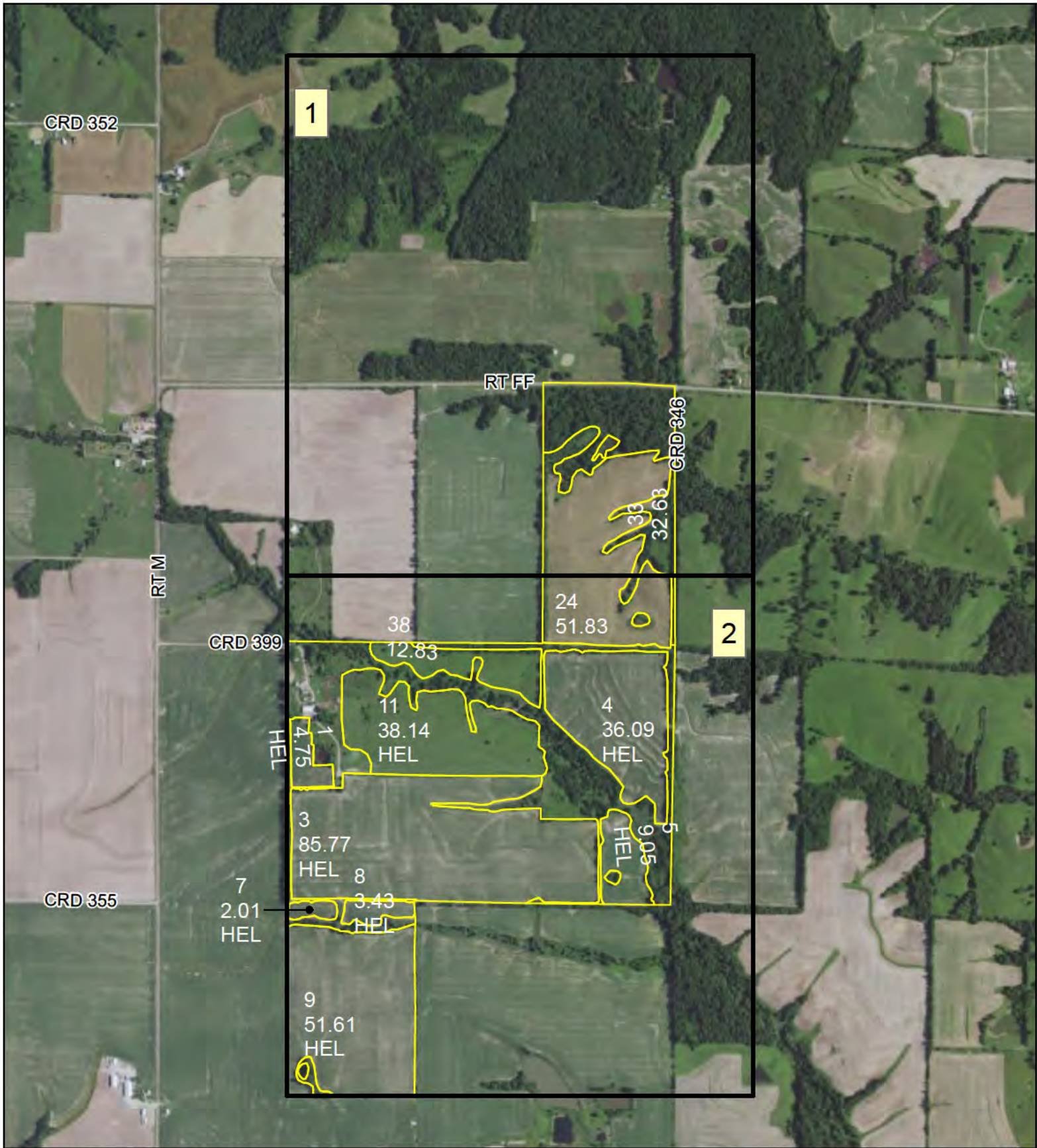

**All Measurements are
For FSA Programs Only**

Wetland Determination Identifiers

- Restricted Use
 - ▼ Limited Restrictions
 - Exempt from Conservation Compliance Provisions
- Disclaimer:** Wetland identifiers do not represent the size, shape or specific determination of the area. Refer to your original determination (CPA-026 and attached maps) for exact wetland boundaries and determinations, or contact NRCS.

Index for T-11419

Lewis Co. FSA

wht = wheat-srw-gr
 corn = corn-yel-gr
 SB = soybn-com-gr
 Hay=mixfg-fg
 Past or GZ= mixfg-gz
 AGM = mixfg-agm-fg
 TP=TimberPast-Grass-FTA-Graze-31
 All flds NI unless noted
 *Unless noted on Map

1:15,870

Program Year: 2022

Created: 7/27/2022

Flown: 2020-06-17

clu

crp

Index

Farm 5396

Tract 11419





**All Measurements are
For FSA Programs Only**
Wetland Determination Identifiers

- Restricted Use
- ▼ Limited Restrictions
- Exempt from Conservation Compliance Provisions

Disclaimer: Wetland identifiers do not represent the size, shape or specific determination of the area. Refer to your original determination (CPA-026 and attached maps) for exact wetland boundaries and determinations, or contact NRCS.

Pg 1 of 2 T-11419

Lewis Co. FSA

wht = wheat-srw-gr
corn = corn-yel-gr
SB = soybn-com-gr
Hay=mixfg-fg
Past or GZ= mixgfg-gz
AGM = mixfg-agm-fg
TP=TimberPast-Grass-FTA-Graze-31
All flds NI unless noted
*Unless noted on Map

1:7,920

Program Year: 2022

Created: 7/27/2022

Flown: 2020-06-17

- clu
- crp
- plss

**Farm 5396
Tract 11419**



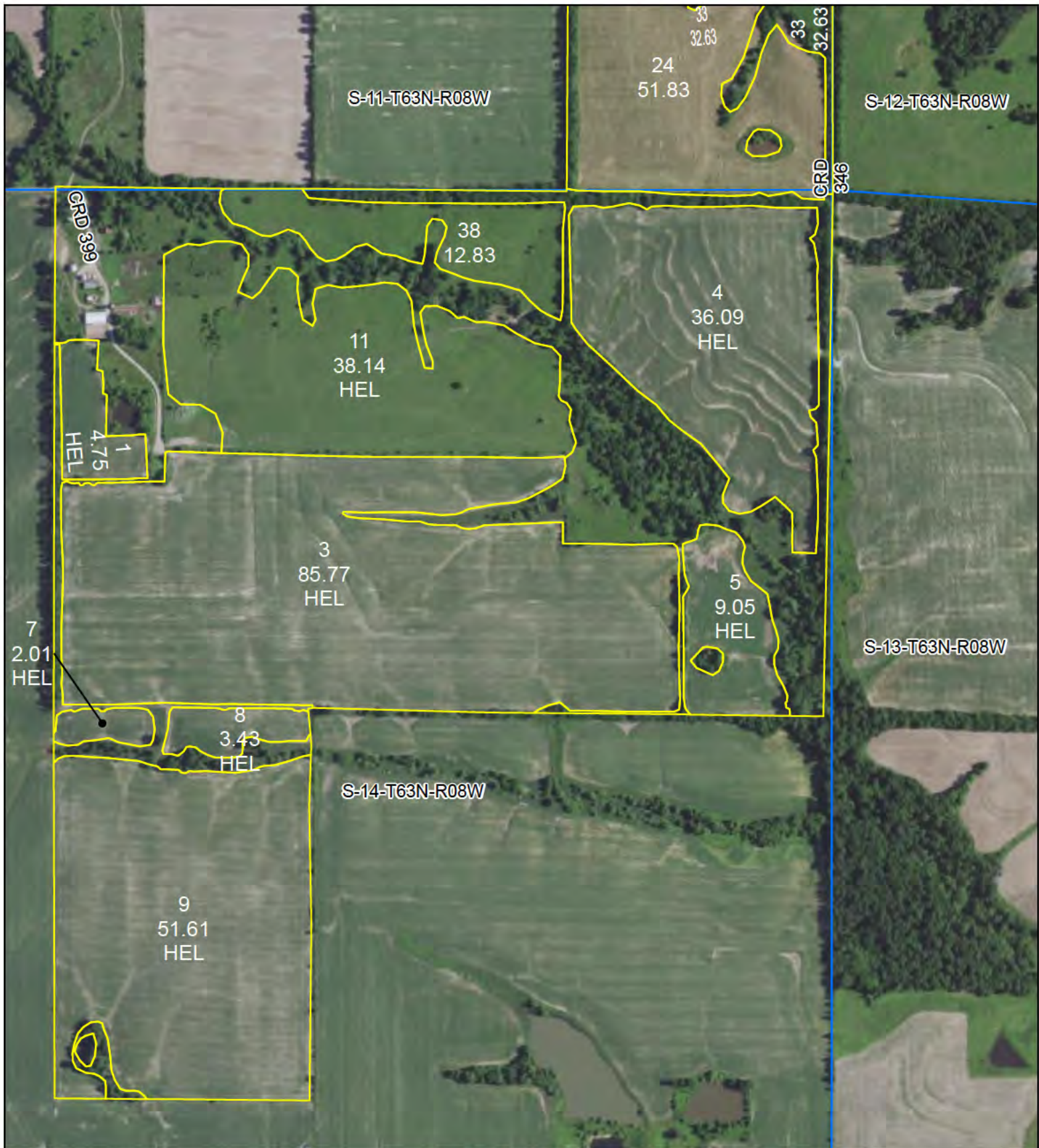

**All Measurements are
For FSA Programs Only
Wetland Determination Identifiers**

- Restricted Use
- ▼ Limited Restrictions
- Exempt from Conservation Compliance Provisions

Disclaimer: Wetland identifiers do not represent the size, shape or specific determination of the area. Refer to your original determination (CPA-026 and attached maps) for exact wetland boundaries and determinations, or contact NRCS.

Pg 2 of 2 T-11419

Lewis Co. FSA

wht = wheat-srw-gr
corn = corn-yel-gr
SB = soybn-com-gr
hay=mixfg-fg
Past or GZ= mixfg-gz
AGM = mixfg-agm-fg
TP=TimberPast-Grass-FTA-Graze-31
All flds NI unless noted
*Unless noted on Map

1:7,920

Program Year: 2022

Created: 7/27/2022

Flown: 2020-06-17

- clu
- crp
- plss

**Farm 5396
Tract 11419**





**All Measurements are
For FSA Programs Only**

Wetland Determination Identifiers

- Restricted Use
- ▽ Limited Restrictions
- Exempt from Conservation Compliance Provisions

Disclaimer: Wetland identifiers do not represent the size, shape or specific determination of the area. Refer to your original determination (CPA-026 and attached maps) for exact wetland boundaries and determinations, or contact NRCS.

Lewis Co. FSA

wht = wheat-srw-gr
 com = corn-yel-gr
 SB = soybn-com-gr
 Hay=mixfg-fg
 Past or GZ= mixfg-gz
 AGM = mixfg-agm-fg
 TP=TimberPast-Grass-FTA-Graze-31
 All fids NI unless noted
 *Unless noted on Map

1:7,920

Program Year: 2022

Created: 10/19/2021

Flown: 2020-06-17

clu
 crp
 plss

**Farm 4244
Tract 10536**



MISSOURI
LEWIS

Form: FSA-156EZ

See Page 2 for non discriminatory Statements



United States Department of Agriculture
Farm Service Agency

Abbreviated 156 Farm Record

FARM : 5396

Prepared : 10/27/22 11:13 AM CST

Crop Year : 2023

Operator Name :
CRP Contract Number(s) : None
Recon ID : 29-111-2022-91
Transferred From : None
ARCPLC G/I/F Eligibility : E g b e

Farm Land Data

Farmland	Cropland	DCP Cropland	WBP	WRP	CRP	GRP	Sugarcane	Farm Status	Number Of Tracts

NOTES

Tract Number : 11419

Description :
FSA Physical Location : MISSOURI/CLARK
ANSI Physical Location : MISSOURI/CLARK
BIA Unit Range Number :
HEL Status : HEL f e d on tract.Conservat on system be ng act ve y app ed
Wetland Status : Wet and determ nat ons not comp ete
WL Violations : None
Owners : GLOBAL INVESTMENT PROPERTIES LLC
Other Producers : BL LUTTRULL INC, BKL FARMS INC
Recon ID : 29-111-2021-61

Tract Land Data

Farm Land	Cropland	DCP Cropland	WBP	WRP	CRP	GRP	Sugarcane
395.75	295.51	295.51	0.00	0.00	0.00	0.00	0.00
State Conservation	Other Conservation	Effective DCP Cropland	Double Cropped	MPL	EWP	DCP Ag. Rel Activity	Broken From Native Sod
0.00	0.00	295.51	0.00	0.00	0.00	0.00	0.00

DCP Crop Data

Crop Name	Base Acres	CCC-505 CRP Reduction Acres	PLC Yield
-----------	------------	-----------------------------	-----------

Abbreviated 156 Farm Record

Tract 11419 Continued ...

Wheat	42.61	0.00	44
Corn	77.84	0.00	137
Soybeans	36.12	0.00	44
TOTAL	156.57	0.00	

NOTES

Tract Number : 11573

Description :
FSA Physical Location : MISSOURI/LEWIS
ANSI Physical Location : MISSOURI/LEWIS
BIA Unit Range Number :
HEL Status : HEL determ nat ons not comp eted for a f e ds on the tract
Wetland Status : Wet and determ nat ons not comp ete
WL Violations : None
Owners :
Recon ID : 29-111-2022-90

Tract Land Data

NOTES

In accordance with Federal civil rights law and U.S. Department of Agriculture (USDA) civil rights regulations and policies, the USDA, its Agencies, offices, and employees, and institutions participating in or administering USDA programs are prohibited from discriminating based on race, color, national origin, religion, sex, gender identity (including gender expression), sexual orientation, disability, age, marital status, family/parental status, income derived from a public assistance program, political beliefs, or reprisal or retaliation for prior civil rights activity in any program or activity conducted or funded by USDA (not all bases apply to all programs). Remedies and complaint filing deadlines vary by program or incident.

Persons with disabilities who require alternative means of communication for program information (e.g., Braille, large print, audiotape, American Sign Language, etc.) should contact the responsible Agency or USDA's TARGET Center at (202) 720-2600 (voice and TTY) or contact USDA through the Federal Relay Service at (800) 877-8339. Additionally, program information may be made available in languages other than English.

To file a program discrimination complaint, complete the USDA Program Discrimination Complaint Form (AD-3027) found online at http://www.ascr.usda.gov/complaint_filing_cust.html and at any USDA office or write a letter addressed to USDA and provide in the letter all of the information requested in the form. To request a copy of the complaint form, call (866) 632-9992. Submit your completed form or letter to USDA by: (1) mail: U.S. Department of Agriculture, Office of the Assistant Secretary for Civil Rights, 1400 Independence Avenue, SW, Washington, D.C. 20250-9410; (2) fax: (202) 690-7442; or (3) e-mail: program.intake@usda.gov. USDA is an equal opportunity provider, employer, and lender.

REPORT OF COMMODITIES
FARM AND TRACT DETAIL LISTING

Tract Number	CLU/Field	Crop/Commodity	Var/Type	Int Use	Act Use	Irr. Pr.	Org Stat	Nat. Sod	C/C Stat	Rpt Unit	Rpt Qty	Det Qty	Crop Land	Field ID	Official/Measured	Planting Date	Planting Period	End Date
11419	1	CORN	YEL	GR	Share	100.00	N	C	N	I	A	4.75	Yes		N	05/22/2022	01	
Producer BKL FARMS INC																		
	3A	SOYBN	COM	GR	Share	100.00	N	C	N	I	A	18.00	Yes		N	06/06/2022	01	
Producer BKL FARMS INC																		
	3B	CORN	YEL	GR	Share	100.00	N	C	N	I	A	67.77	Yes		N	05/22/2022	01	
Producer BKL FARMS INC																		
	4	CORN	YEL	GR	Share	100.00	N	C	N	I	A	36.09	Yes		N	05/22/2022	01	
Producer BKL FARMS INC																		
	5	CORN	YEL	GR	Share	100.00	N	C	N	I	A	9.05	Yes		N	05/22/2022	01	
Producer BKL FARMS INC																		
	7	CORN	YEL	GR	Share	100.00	N	C	N	I	A	2.01	Yes		N	05/22/2022	01	
Producer BKL FARMS INC																		
	8	CORN	YEL	GR	Share	100.00	N	C	N	I	A	3.43	Yes		N	05/22/2022	01	
Producer BKL FARMS INC																		
	9	CORN	YEL	GR	Share	100.00	N	C	N	I	A	51.61	Yes		N	05/22/2022	01	
Producer BKL FARMS INC																		
	11	CORN	YEL	GR	Share	100.00	N	C	N	I	A	38.14	Yes		N	05/22/2022	01	
Producer BKL FARMS INC																		
	24A	CORN	YEL	GR	Share	100.00	N	C	N	I	A	49.83	Yes		N	05/22/2022	01	
Producer BKL FARMS INC																		
	24B	MIXFG	IGS	LS	Share	100.00	N	C	N	I	A	2.00	Yes		N	05/15/1985	01	
Producer BKL FARMS INC																		
	38	CORN	YEL	GR	Share	100.00	N	C	N	I	A	12.83	Yes		N	05/22/2022	01	
Producer BKL FARMS INC																		
Tract 11419 Summary																		

PP Cr/Co	Var/Type	Int Use	Irr Pr	Rpt Unit	Rpt Qty	PP Cr/Co	Var/Type	Int Use	Irr Pr	Rpt Unit	Rpt Qty
01 SOYBN	COM	GR	N	A	18.00	01 MIXFG	IGS	LS	N	A	2.00

Photo Number/Legal Description:

Cropland: 295.51										Reported on Cropland: 295.51				Difference: 0.00				Reported on Non-Cropland: 0.00					
11573	3	SOYBN	COM	GR	N	C	N	I	A	74.08	Yes	N	06/04/2022	01									
Producer BL LUTTRULL INC										Share 100.00				FSA Physical Location Lewis, Missouri				NAP Unit 2800				Signature Date	

FSA - 578 (09-13-16)

REPORT OF COMMODITIES FARM AND TRACT DETAIL LISTING

DATE: 07/11/2022
PAGE: 2

Farm Number: 5396

Tract Number	CLU/Field	Crop/Commodity	Var/Type	Int Use	Act Use	Irr. Pr.	Org Stat	Nat. Sod	C/C Stat	Rpt Unit	Rpt Qty	Det Qty	Crop Land	Field ID	Official/Measured	Planting Date	Planting Period	End Date
Tract 11573 Summary																		
PP Cr/Co	Var/Type	Int Use	Irr Pr	Rpt Unit	Rpt Qty	PP Cr/Co	Var/Type	Int Use	Irr Pr	Rpt Unit	Rpt Qty	PP Cr/Co	Var/Type	Int Use	Irr Pr	Rpt Unit	Rpt Qty	
01 SOYBN	COM	GR	N	A	74.08													
Photo Number/Legal Description:																		
Cropland: 74.08																		
Reported on Cropland: 74.08																		
Difference: 0.00																		
Reported on Non-Cropland: 0.00																		

REPORT OF COMMODITIES

FARM SUMMARY

Original: PDH

Revision: PDH

Cropland: 369.59

Farmland: 500.84

NOTE: The following statement is made in accordance with the Privacy Act of 1974 (5 USC 552a - as amended). The authority for requesting the information identified on this form is 7 CFR Part 718, the Farm Security and Rural Investment Act of 2002 (Pub L. 107-171), and the Agricultural Act of 2014 (Pub. L. 113-79). The information will be used to collect producer certification of the report of acreage of crops/commodities and land use data which is needed in order to determine producer eligibility to participate in and receive benefits under FSA programs. The information collected on the form may be disclosed to other Federal, State, Local government agencies, Tribal agencies, and nongovernmental entities that have been authorized access to the information by statute or regulation and/or as described in applicable Routine Uses identified in the System of Records Notice for USDA/FSA-2, Farm Records File (Automated) and USDA/FSA-14, Applicant/Borrower. Providing the requested information is voluntary. However, failure to furnish the requested information may result in a denial of the producer's request to participate in and receive benefits under FSA programs. According to the Paperwork Reduction Act of 1995, an agency may not conduct or sponsor, and a person is not required to respond to, a collection of information unless it displays a valid OMB control number. The valid OMB control number for this information collection is 0560-0175. The time required to complete this information collection is estimated to average 30 minutes per response, including the time for reviewing instructions, searching existing data sources, gathering and maintaining the data needed, and completing and reviewing the collection of information. The provisions of criminal and civil fraud, privacy, and other statutes may be applicable to the information provided. RETURN THIS COMPLETED FORM TO YOUR COUNTY FSA OFFICE.

Planting Period	Crop/Commodity	Variety/Type	Share	Crop/Commodity	Variety/Type	Share	Crop/Commodity	Variety/Type	Share	Crop/Commodity	Variety/Type	Share	Crop/Commodity	Variety/Type	Share
01	MIXFG	IGS	80.45	SOYBN	COM	80.45	CORN	YEL	100.00	MIXFG	IGS	100.00	SOYBN	COM	92.08
01	CORN	YEL	19.55	SOYBN	COM	19.55	CORN	YEL	100.00	MIXFG	IGS	100.00	SOYBN	COM	92.08

CERTIFICATION: I certify to the best of my knowledge and belief that the acreage of crops/commodities and land uses listed herein are true and correct and that all required crops/commodities and land uses have been reported for the farm as applicable. Absent any different or contrary prior subsequent certification filed by any producer for any crop for which NAP coverage has been purchased, I certify that the applicable crop, type, practice, and intended use is not planted if it is not included on the Report of Commodities for this crop year. The signing of this form gives FSA representatives authorization to enter and inspect crops/commodities and land uses on the above identified land. A signature date (the date the producer signs the FSA-578) will also be captured.

Operator's Signature (BY)

Brian

Title/Relationship of Individual Signing in the Representative Capacity

POA

Date

7/12/22

In accordance with Federal civil rights law and U.S. Department of Agriculture (USDA) civil rights regulations and policies, the USDA, its Agencies, offices, and employees, and institutions participating in or administering USDA programs are prohibited from discriminating based on race, color, national origin, religion, sex, gender identity (including gender expression), sexual orientation, disability, age, marital status, family/parental status, income derived from a public assistance program, political beliefs, or reprisal or retaliation for prior civil rights activity, in any program or activity conducted or funded by USDA (not all bases apply to all programs). Remedies and complaint filing deadlines vary by program or incident. Persons with disabilities who require alternative means of communication for program information (e.g., Braille, large print, audiotape, American Sign Language, etc.) should contact the responsible Agency or USDA's TARGET Center at (202) 720-2600 (voice and TTY) or contact USDA through the Federal Relay Service at (800) 877-8339. Additionally, program information may be made available in languages other than English. To file a program discrimination complaint, complete the USDA Program Discrimination Complaint Form, AD-3027, found online at http://www.ascr.usda.gov/complaint_filing_cust.html and at any USDA office or write a letter addressed to USDA and provide in the letter all of the information requested in the form. To request a copy of the complaint form, call (866) 632-9992. Submit your completed form or letter to USDA by: (1) mail: U.S. Department of Agriculture Office of the Assistant Secretary for Civil Rights 1400 Independence Avenue, SW Washington, D.C. 20250-9410; (2) fax: (202) 690-7442; or (3) email: program.intake@usda.gov. USDA is an equal opportunity provider, employer, and lender.

Logsdon Clark CO.

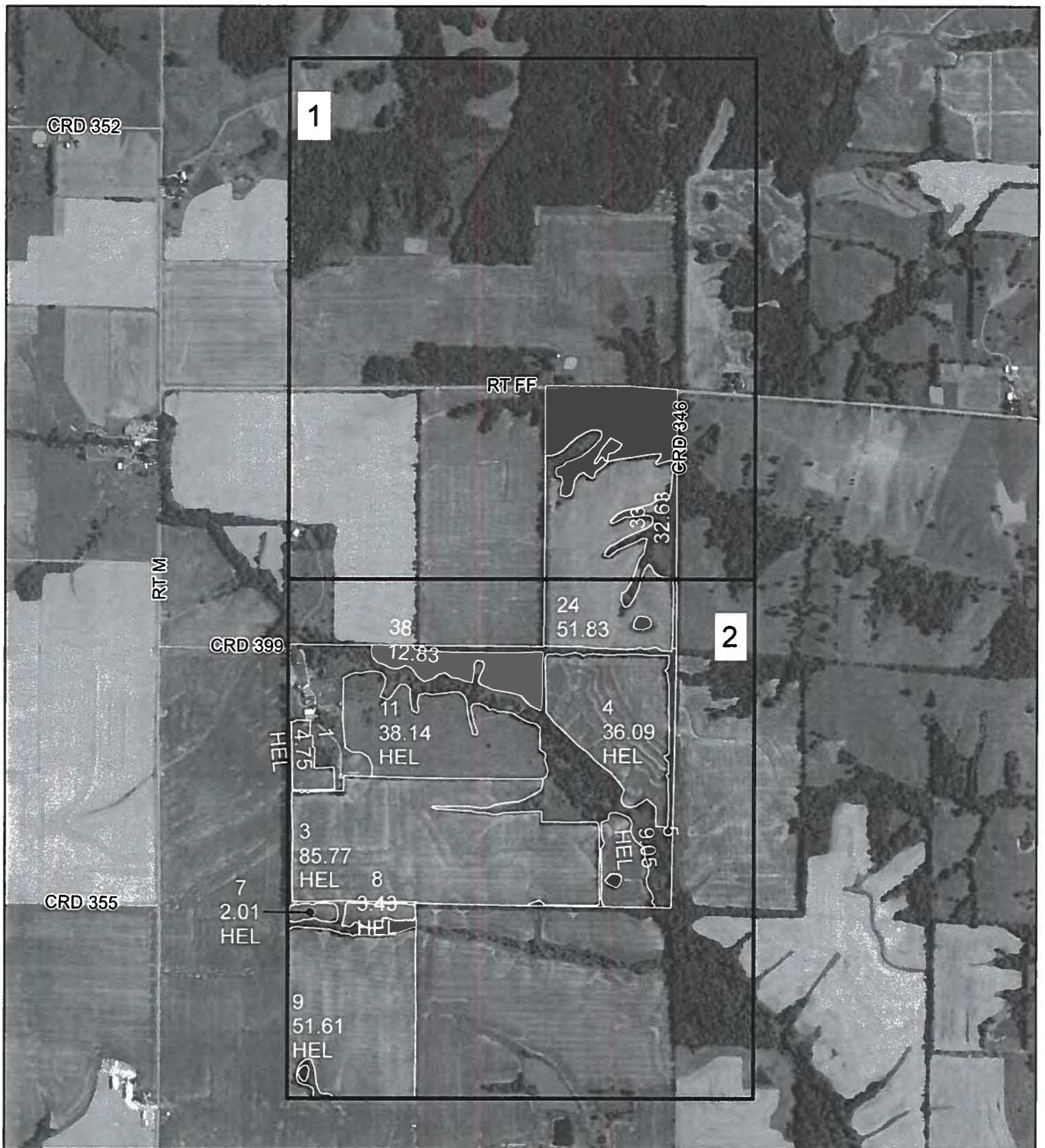

**All Measurements are
For FSA Programs Only**

Wetland Determination Identifiers

- Restricted Use
- ▽ Limited Restrictions
- Exempt from Conservation Compliance Provisions

Disclaimer: Wetland identifiers do not represent the size, shape or specific determination of the area. Refer to your original determination (CPA-026 and attached maps) for exact wetland boundaries and determinations, or contact NRCS.

Index for T-11419

Lewis Co. FSA

wht = wheat-srw-gr
com = corn-yel-gr
SB = soybn-com-gr
Hay=mixfg-fg
Past or GZ= mixfg-gz
AGM = mixfg-agm-fg
TP=TimberPast-Grass-FTA-Graze-31
All fids NI unless notated
*Unless notated on Map

1:15,870

Program Year: 2022

Created: 10/19/2021

Flown: 2020-06-17



- clu
- crp
- Index

Farm 5232
Tract 11419

5396



**All Measurements are
For FSA Programs Only**
Wetland Determination Identifiers

- Restricted Use
- ▼ Limited Restrictions
- Exempt from Conservation Compliance Provisions

Disclaimer: Wetland identifiers do not represent the size, shape or specific determination of the area. Refer to your original determination (CPA-026 and attached maps) for exact wetland boundaries and determinations, or contact NRCS.

Pg 1 of 2 T-11419

Lewis Co. FSA

wht = wheat-srw-gr
com = corn-yel-gr
SB = soybn-com-gr
lay=mixfg-fg
Past or GZ= mixgfg-gz
AGM = mixfg-agm-fg
TP=TimberPast-Grass-FTA-Graze-31
All fids NI unless noted
*Unless noted on Map

1:7,920

Program Year: 2022

Created: 10/19/2021

Flown: 2020-06-17



clu
crp
plss

**Farm 5232
Tract 11419**

5396



**All Measurements are
For FSA Programs Only**

- Wetland Determination Identifiers**
- Restricted Use
 - ▽ Limited Restrictions

■ Exempt from Conservation Compliance Provisions
 Disclaimer: Wetland identifiers do not represent the size, shape or specific determination of the area. Refer to your original determination (CPA-026 and attached maps) for exact wetland boundaries and determinations, or contact NRCS.

Pg 2 of 2 T-11419

Lewis Co. FSA

wht = wheat-srw-gr
 corn = corn-yel-gr
 SB = soybn-com-gr
 mixfg = mixfg-fg
 Past or GZ = mixfg-gz
 AGM = mixfg-agm-fg
 TP = TimberPast-Grass-FTA-Graze-31
 All flds NI unless noted
 *Unless noted on Map

1:7,920

Program Year: 2022

Created: 10/19/2021

Flown: 2020-06-17

clu
 crp
 plss

**Farm 5232
 Tract 11419**



5396

PROGRAM YEAR: 2022

REPORT OF COMMODITIES FARM AND TRACT DETAIL LISTING

DATE: 07/11/2022
PAGE: 1

Original: PDH
Revision: PDH
Cropland: 63.23
Farmland: 82.08

Cropland: 63.23
Farmland: 82.08

WINDOM, MN 56101-0382

Tract Number	CLU/ Field	Crop/ Commodity	Var/ Type	Int Use	Act Use	Irr. Pr.	Org Stat	Nat. Sod	C/C Stat	Rpt Unit	Rpt Qty	Det Qty	Crop Land	Field ID	Official/ Measured	Planting Date	Planting Period	End Date
10536	40	CORN	YEL	GR		N	C	N	I	A	63.23		Yes		N	05/22/2022	01	
<div style="text-align: center;"> Producer BKL FARMS INC Share 100.00 FSA Physical Location Clark, Missouri <u>Tract 10536 Summary</u> </div>																		
PP Cr/Co	Var/Type	Int Use	Irr Pr	Rpt Unit	Rpt Qty	PP Cr/Co	Var/Type	Int Use	Irr Pr	Rpt Unit	Rpt Qty	Det Qty	Crop Land	Field ID	Official/ Measured	Planting Date	Planting Period	Rpt Qty
01 CORN	YEL	GR	N	A	63.23													
Photo Number/Legal Description: S13 T63 R8 CLARK Cropland: 63.23 Reported on Cropland: 63.23 Difference: 0.00 Reported on Non-Cropland: 0.00																		

REPORT OF COMMODITIES FARM SUMMARY

Original: PDH

Revision: PDH

Cropland: 63.23

Farmland: 82.08

NOTE: The following statement is made in accordance with the Privacy Act of 1974 (5 USC 552a - as amended). The authority for requesting the information identified on this form is 7 CFR Part 718, the Farm Security and Rural Investment Act of 2002 (Pub L. 107-171), and the Agricultural Act of 2014 (Pub. L. 113-79). The information will be used to collect producer certification of the report of acreage of crops/commodities and land use data which is needed in order to determine producer eligibility to participate in and receive benefits under FSA programs. The information collected on the form may be disclosed to other Federal, State, Local government agencies, Tribal agencies, and nongovernmental entities that have been authorized access to the information by statute or regulation and/or as described in applicable Routine Uses identified in the System of Records Notice for USDA/FSA-2, Farm Records File (Automated) and USDA/FSA-14, Applicant/Borrower. Providing the requested information is voluntary. However, failure to furnish the requested information may result in a denial of the producer's request to participate in and receive benefits under FSA programs. According to the Paperwork Reduction Act of 1995, an agency may not conduct or sponsor, and a person is not required to respond to, a collection of information unless it displays a valid OMB control number. The valid OMB control number for this information collection is 0560-0175. The time required to complete this information collection is estimated to average 30 minutes per response, including the time for reviewing instructions, searching existing data sources, gathering and maintaining the data needed, and completing and reviewing the collection of information. The provisions of criminal and civil fraud, privacy, and other statutes may be applicable to the information provided. RETURN THIS COMPLETED FORM TO YOUR COUNTY FSA OFFICE.

Planting Period	Crop/Commodity	Variety/Type	Intended Use	Irrigation Practice	Reporting Unit	Share	Crop/Commodity	Variety/Type	Planting Period	Crop/Commodity	Share	Crop/Commodity	Variety/Type	Intended Use	Irrigation Practice	Reporting Unit	Reported Quantity	Determined Quantity
01	CORN	YEL	GR	N	A	100.00	CORN	YEL									63.23	
BKL FARMS INC																		

CERTIFICATION: I certify to the best of my knowledge and belief that the acreage of crops/commodities and land uses listed herein are true and correct and that all required crops/commodities and land uses have been reported for the farm as applicable. Absent any different or contrary prior subsequent certification filed by any producer for any crop for which NAP coverage has been purchased, I certify that the applicable crop, type, practice, and intended use is not planted if it is not included on the Report of Commodities for this crop year. The signing of this form gives FSA representatives authorization to enter and inspect crops/commodities and land uses on the above identified land. A signature date (the date the producer signs the FSA-578) will also be captured.

Operator's Signature (By)



Title/Relationship of Individual Signing in the Representative Capacity

POA

Date

7/12/22

In accordance with Federal civil rights law and U.S. Department of Agriculture (USDA) civil rights regulations and policies, the USDA, its Agencies, offices, and employees, and institutions participating in or administering USDA programs are prohibited from discriminating based on race, color, national origin, religion, sex, gender identity (including gender expression), sexual orientation, disability, age, marital status, family/parental status, income derived from a public assistance program, political beliefs, or reprisal or retaliation for prior civil rights activity, in any program or activity conducted or funded by USDA (not all bases apply to all programs). Remedies and complaint filing deadlines vary by program or incident. Persons with disabilities who require alternative means of communication for program information (e.g., Braille, large print, audiotape, American Sign Language, etc.) should contact the responsible Agency or USDA's TARGET Center at (202) 720-2600 (voice and TTY) or contact USDA through the Federal Relay Service at (800) 877-8339. Additionally, program information may be made available in languages other than English. To file a program discrimination complaint, complete the USDA Program Discrimination Complaint Form, AD-3027, found online at http://www.ascr.usda.gov/complaint_filing_cust.html and at any USDA office or write a letter addressed to USDA and provide in the letter all of the information requested in the form. To request a copy of the complaint form, call (866) 632-9992. Submit your completed form or letter to USDA by: (1) mail: U.S. Department of Agriculture Office of the Assistant Secretary for Civil Rights 1400 Independence Avenue, SW Washington, D.C. 20250-9410; (2) fax: (202) 690-7442; or (3) email: program.intake@usda.gov. USDA is an equal opportunity provider, employer, and lender.

Logsdon clarkco.



**All Measurements are
For FSA Programs Only**

Wetland Determination Identifiers

- Restricted Use
- ▽ Limited Restrictions
- Exempt from Conservation Compliance Provisions

Disclaimer: Wetland identifiers do not represent the size, shape or specific determination of the area. Refer to your original determination (CPA-026 and attached maps) for exact wetland boundaries and determinations, or contact NRCS.

Lewis Co. FSA

wht = wheat-srw-gr
 com = corn-yel-gr
 SB = soybn-com-gr
 Hay=mixfg-fg
 Past or GZ= mixfg-gz
 AGM = mixfg-agm-fg
 TP=TimberPast-Grass-FTA-Graze-31
 All fids NI unless noted
 *Unless noted on Map

1:7,920

Program Year: 2022

Created: 10/19/2021

Flown: 2020-06-17

clu
 crp
 plss

**Farm 4244
Tract 10536**



CLARK Tract 3

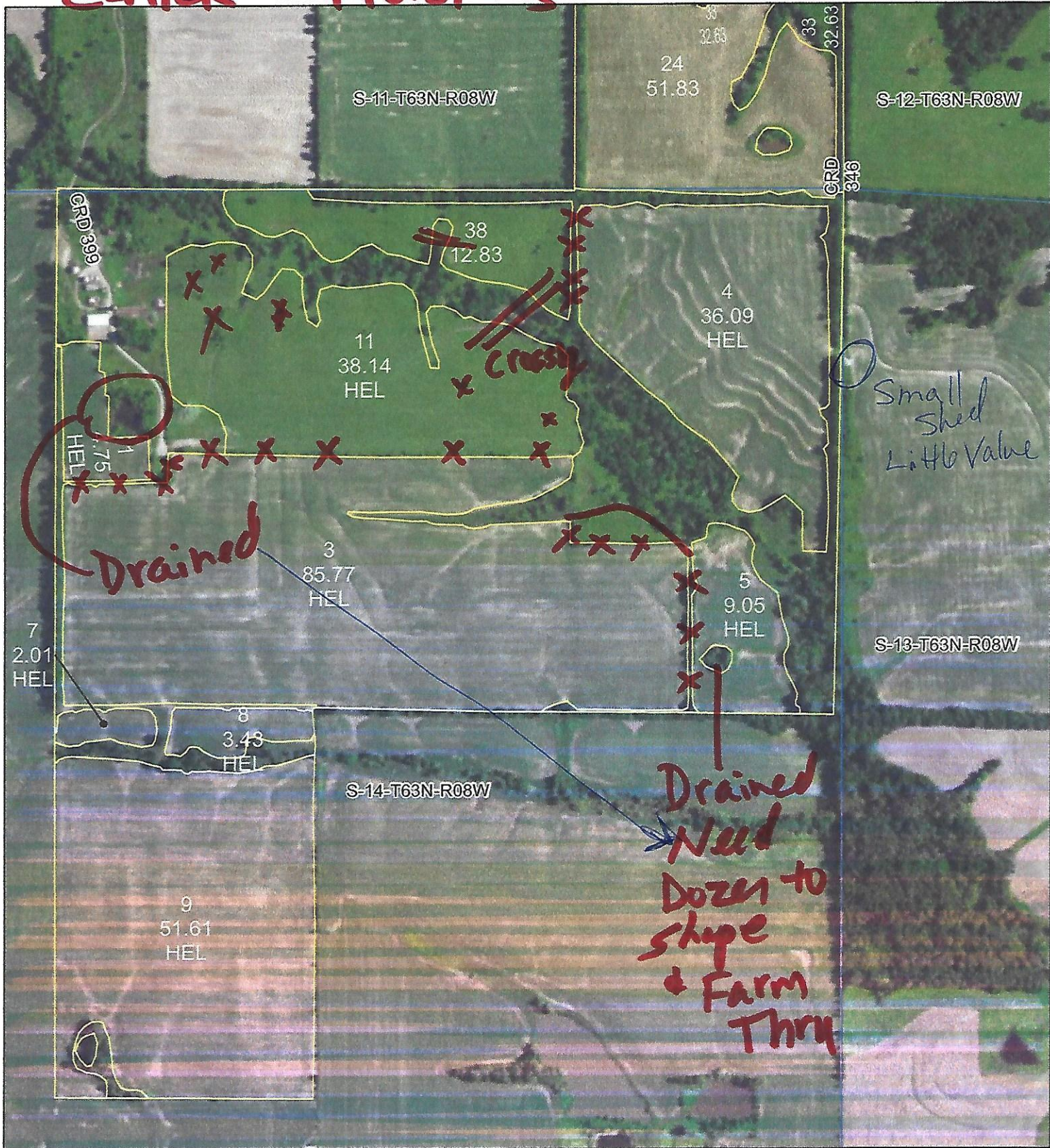

All Measurements are
For FSA Programs Only
Wetland Determination Identifiers

- Restricted Use
- ▼ Limited Restrictions
- Exempt from Conservation Compliance Provisions

Disclaimer: Wetland identifiers do not represent the size, shape or specific determination of the area. Refer to your original determination (CPA-026 and attached maps) for exact wetland boundaries and determinations, or contact NRCS.

Pg 2 of 2 T-11419

Lewis Co. FSA

wht = wheat-srw-gr
corn = corn-yel-gr
SB = soybn-com-gr
Hay=mixfg-fg
Past or GZ= mixfg-fg-gz
AGM = mixfg-agm-fg
TP=TimberPast-Grass-FTA-Graze-31
All fids NI unless notated
*Unless notated on Map

1:7,920

Program Year: 2022

Created: 7/27/2022

Flown: 2020-06-17

- clu
- crp
- plss

Farm 5396
Tract 11419

