

FSA INFO PACKET



RANCHANDFARMAUCTIONS.COM

Minnesota

U.S. Department of Agriculture

FARM: 2208

Olmsted

Farm Service Agency

Prepared: 12/21/22 6:58 AM

Report ID: FSA-156EZ

Abbreviated 156 Farm Record

Crop Year: 2023

Page: 1 of 2

DISCLAIMER: This is data extracted from the web farm database. Because of potential messaging failures in MIDAS, this data is not guaranteed to be an accurate and complete representation of data contained in the MIDAS system, which is the system of record for Farm Records.

Operator Name

MELQUIST, NEIL

Farm Identifier

Kalmar 25

Farms Associated with Operator:

None

ARC/PLC G//F Eligibility: Eligible

CRP Contract Number(s): None

Farmland	Cropland	DCP Cropland	WBP	WRP	EWP	CRP Cropland	GRP	Farm Status	Number of Tracts
155.02	111.33	111.33	0.0	0.0	0.0	0.0	0.0	Active	1
State Conservation	Other Conservation	Effective DCP Cropland	Double Cropped	MPL/FWP	Native Sod				
0.0	0.0	111.33	0.0	0.0	0.0				

ARC/PLC

PLC	ARC-CO	ARC-IC	PLC-Default	ARC-CO-Default	ARC-IC-Default
CORN , SOYBN	NONE	NONE	NONE	NONE	NONE

Crop	Base Acreage	PLC Yield	CCC-505 CRP Reduction
CORN	55.24	165	0.00
SOYBEANS	56.09	44	0.00
Total Base Acres:	111.33		

Tract Number: 3358 Description SE4 Sec 25 Kal

FSA Physical Location : Olmsted, MN

ANSI Physical Location: Olmsted, MN

BIA Range Unit Number:

HEL Status: HEL: conservation system is being actively applied

Wetland Status: Tract contains a wetland or farmed wetland

WL Violations: None

Farmland	Cropland	DCP Cropland	WBP	WRP	EWP	CRP Cropland	GRP
155.02	111.33	111.33	0.0	0.0	0.0	0.0	0.0
State Conservation	Other Conservation	Effective DCP Cropland	Double Cropped	MPL/FWP	Native Sod		
0.0	0.0	111.33	0.0	0.0	0.0		

Crop	Base Acreage	PLC Yield	CCC-505 CRP Reduction
CORN	55.24	165	0.00
SOYBEANS	56.09	44	0.00
Total Base Acres:	111.33		

Owners: MELQUIST, NEIL

MELQUIST, JOYCE

Minnesota

Olmsted

Report ID: FSA-156EZ

U.S. Department of Agriculture

Farm Service Agency

Abbreviated 156 Farm Record

FARM: 2208

Prepared: 12/21/22 6:58 AM

Crop Year: 2023

Page: 2 of 2

DISCLAIMER: This is data extracted from the web farm database. Because of potential messaging failures in MIDAS, this data is not guaranteed to be an accurate and complete representation of data contained in the MIDAS system, which is the system of record for Farm Records.

Other Producers: None

Soils Map

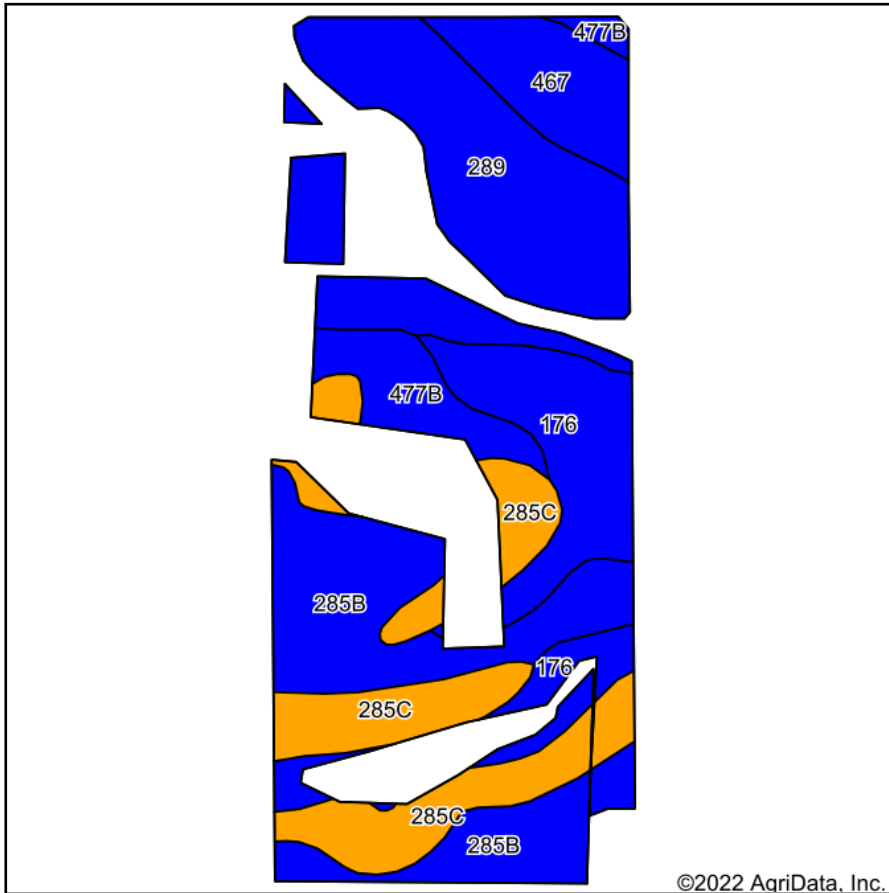

Soils data provided by USDA and NRCS.

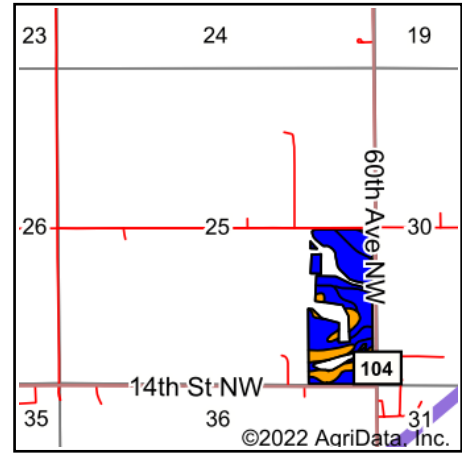

State: **Minnesota**
 County: **Olmsted**
 Location: **25-107N-15W**
 Township: **Kalmar**
 Acres: **47.48**
 Date: **12/20/2022**



WHITETAIL PROPERTIES REAL ESTATE
 HUNTING | RANCH | FARM | TIMBER

Maps Provided By:



© AgriData, Inc. 2021

www.AgriDataInc.com



Area Symbol: MN109, Soil Area Version: 17

Code	Soil Description	Acres	Percent of field	Non-Irr Class Legend	Soil Drainage	Non-Irr Class *c	Productivity Index	*n NCCPI Overall	*n NCCPI Corn	*n NCCPI Small Grains	*n NCCPI Soybeans
289	Radford silt loam	13.03	27.4%		Somewhat poorly drained	IIw	95	77	69	54	77
285B	Port Byron silt loam, 2 to 6 percent slopes	11.11	23.4%		Well drained	Ile	98	88	87	78	88
285C	Port Byron silt loam, 6 to 12 percent slopes, moderately eroded	9.07	19.1%		Well drained	IIIe	91	82	82	72	78
176	Garwin silty clay loam	7.54	15.9%		Poorly drained	IIw	86	72	29	34	72
467	Sawmill silty clay loam	3.60	7.6%		Poorly drained	IIw	79	79	30	23	79
477B	Littleton silt loam, 1 to 4 percent slopes	3.13	6.6%		Somewhat poorly drained	Ile	99	83	75	60	83
Weighted Average						2.19	92.6	*n 80.3	*n 66.8	*n 57.9	*n 79.5

*n: The aggregation method is "Weighted Average using all components"

*c: Using Capabilities Class Dominant Condition Aggregation Method

Soils data provided by USDA and NRCS.