

# FSA INFO PACKET



A DIVISION OF WHITETAIL  
PROPERTIES REAL ESTATE, LLC

[RANCHANDFARMAUCTIONS.COM](http://RANCHANDFARMAUCTIONS.COM)

NORTH DAKOTA  
GRANT

Form: FSA-156EZ

See Page 2 for non-discriminatory Statements.



United States Department of Agriculture  
Farm Service Agency

**Abbreviated 156 Farm Record**

**FARM : 40**

Prepared : 12/19/23 10:26 AM CST

Crop Year : 2024

Operator Name : GERVING'S JV G/L  
CRP Contract Number(s) : None  
Recon ID : None  
Transferred From : None  
ARCPLC G/IF Eligibility : Eligible

**Farm Land Data**

Farmland	Cropland	DCP Cropland	WBP	EWP	WRP	GRP	Sugarcane	Farm Status	Number Of Tracts
198.13	104.82	104.82	0.00	0.00	0.00	0.00	0.0	Active	1
State Conservation	Other Conservation	Effective DCP Cropland	Double Cropped		CRP	MPL	DCP Ag.Rel. Activity	SOD	
0.00	0.00	104.82	0.00		0.00	0.00	0.00	0.00	

**Crop Election Choice**

ARC Individual	ARC County	Price Loss Coverage
None	CORN, SNFLR	WHEAT

**DGP Crop Data**

Crop Name	Base Acres	CCC-505 CRP Reduction Acres	PLC Yield	HIP
Wheat	49.10	0.00	34	
Corn	5.00	0.00	42	0
Sunflowers	44.20	0.00	1871	
<b>TOTAL</b>	<b>98.30</b>	<b>0.00</b>		

**NOTES**

--

**Tract Number : 68**

Description : 8/ SW, NWSE 4 137 88  
FSA Physical Location : NORTH DAKOTA/GRANT  
ANSI Physical Location : NORTH DAKOTA/GRANT  
BIA Unit Range Number :  
HEL Status : HEL field on tract.Conservation system being actively applied  
Wetland Status : Tract does not contain a wetland  
WL Violations : None  
Owners : JOHN GERVING  
Other Producers : GLENN GERVING, LISA M GERVING  
Recon ID : None

**Tract Land Data**

Farm Land	Cropland	DCP Cropland	WBP	EWP	WRP	GRP	Sugarcane
198.13	104.82	104.82	0.00	0.00	0.00	0.00	0.0

NORTH DAKOTA  
GRANT  
Form: FSA-156EZ



FARM : 40  
Prepared : 12/19/23 10:26 AM CST  
Crop Year : 2024

Abbreviated 156 Farm Record

Tract 68 Continued ...

State Conservation	Other Conservation	Effective DCP Cropland	Double Cropped	CRP	MPL	DCP Ag. Rel Activity	SOD
0.00	0.00	104.82	0.00	0.00	0.00	0.00	0.00

DCP Crop Data

Crop Name	Base Acres	CCC-505 CRP Reduction Acres	PLC Yield
Wheat	49.10	0.00	34
Corn	5.00	0.00	42
Sunflowers	44.20	0.00	1871
<b>TOTAL</b>	<b>98.30</b>	<b>0.00</b>	

NOTES

--

In accordance with Federal civil rights law and U.S. Department of Agriculture (USDA) civil rights regulations and policies, the USDA, its Agencies, offices, and employees, and institutions participating in or administering USDA programs are prohibited from discriminating based on race, color, national origin, religion, sex, gender identity (including gender expression), sexual orientation, disability, age, marital status, family/parental status, income derived from a public assistance program, political beliefs, or reprisal or retaliation for prior civil rights activity, in any program or activity conducted or funded by USDA (not all bases apply to all programs). Remedies and complaint filing deadlines vary by program or incident.

Persons with disabilities who require alternative means of communication for program information (e.g., Braille, large print, audiotape, American Sign Language, etc.) should contact the responsible Agency or USDA's TARGET Center at (202) 720-2600 (voice and TTY) or contact USDA through the Federal Relay Service at (800) 877-8339. Additionally, program information may be made available in languages other than English.

To file a program discrimination complaint, complete the USDA Program Discrimination Complaint Form, AD-3027, found online at [http://www.es.cr.usda.gov/complaint\\_filing\\_cust.html](http://www.es.cr.usda.gov/complaint_filing_cust.html) and at any USDA office or write a letter addressed to USDA and provide in the letter all of the information requested in the form. To request a copy of the complaint form, call (866) 632-9992. Submit your completed form or letter to USDA by: (1) mail: U.S. Department of Agriculture Office of the Assistant Secretary for Civil Rights 1400 Independence Avenue, SW Washington, D.C. 20250-9410; (2) fax: (202) 690-7442, or (3) e-mail: [program.intake@usda.gov](mailto:program.intake@usda.gov). USDA is an equal opportunity provider, employer, and lender.

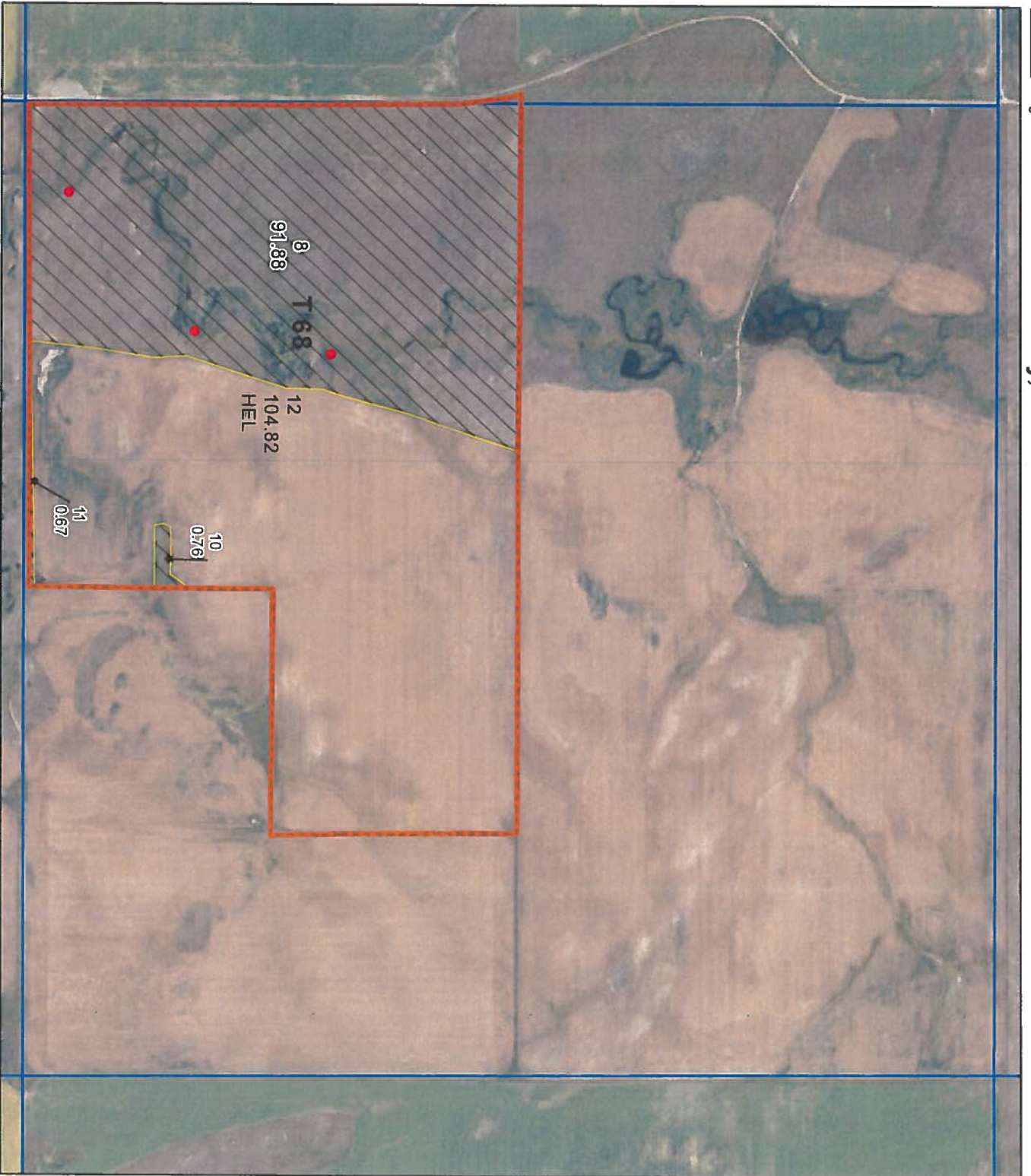

## Farm 40

**S4 T137N R88W**

Phy Cnty: Grant

**2023 Program Year**

Map Created April 18, 2023



**Unless Otherwise Noted:**

- Barley = Spring for Grain
  - Canola = Spring for Processing
  - Corn = Yellow for Grain
  - Flax = Common for Grain
  - Oats = Spring for Grain
  - Soybeans = Common for Grain
  - Sunflowers = Oil for Grain
  - Wheat = Spring for Grain
- All fields are non-irrigated  
Shares are 100% to operator

### Common Land Unit

- Tract Boundary
- Non-Cropland
- Cropland
- PLS

### Wetland Determination

#### Identifiers

- Restricted Use
- Limited
- Exempt from Conservation Compliance Provisions

United States Department of Agriculture (USDA) Farm Service Agency (FSA) maps are for FSA Program administration only. This map does not represent a legal survey or reflect actual ownership; rather it depicts the information provided directly from the producer and/or National Agricultural Imagery Program (NAIP) imagery. The producer accepts the data as is and assumes all risks associated with its use. USDA-FSA assumes no responsibility for actual or consequential damage incurred as a result of any user's reliance on this data outside FSA Programs. Wetland identifiers do not represent the size, shape, or specific determination of the area. Refer to your original determination (CPA-026 and attached maps) for exact boundaries and determinations or contact USDA Natural Resources Conservation Service (NRCS). The imagery displayed on this map was collected in calendar year 2022.

# Aerial Map

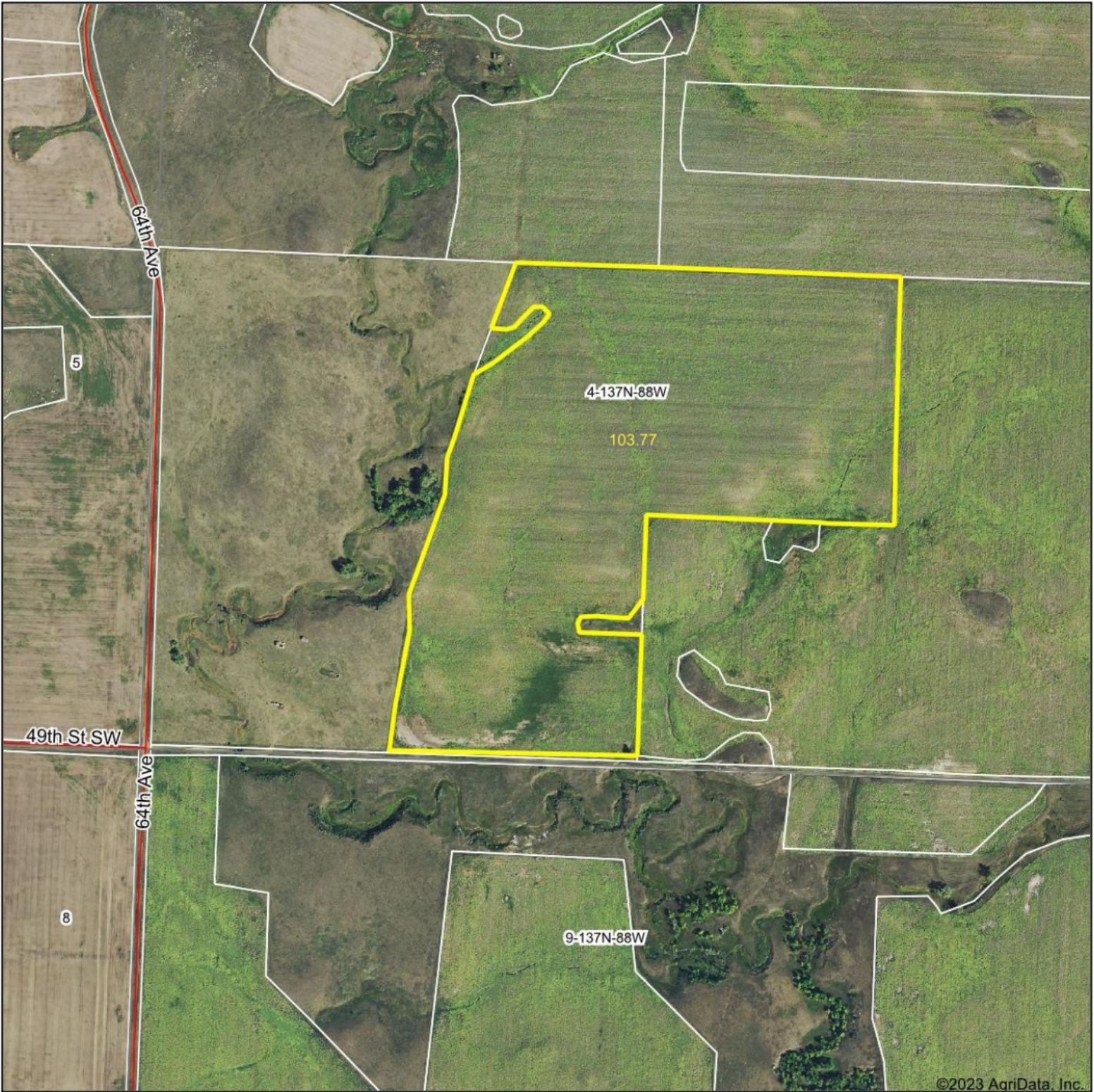

Boundary Center: 46.707067, -101.791906

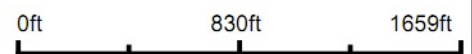

WHITETAIL PROPERTIES REAL ESTATE  
HUNTING | RANCH | FARM | TIMBER

Maps Provided By:



© AgriData, Inc. 2023 www.AgriDataInc.com

**4-137N-88W**  
**Grant County**  
**North Dakota**



12/19/2023

Field borders provided by Farm Service Agency as of 5/21/2008.

# Soils Map

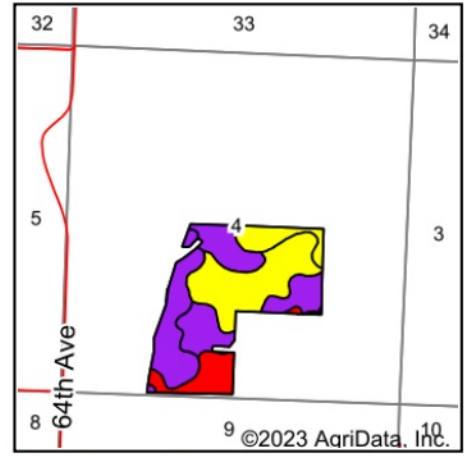
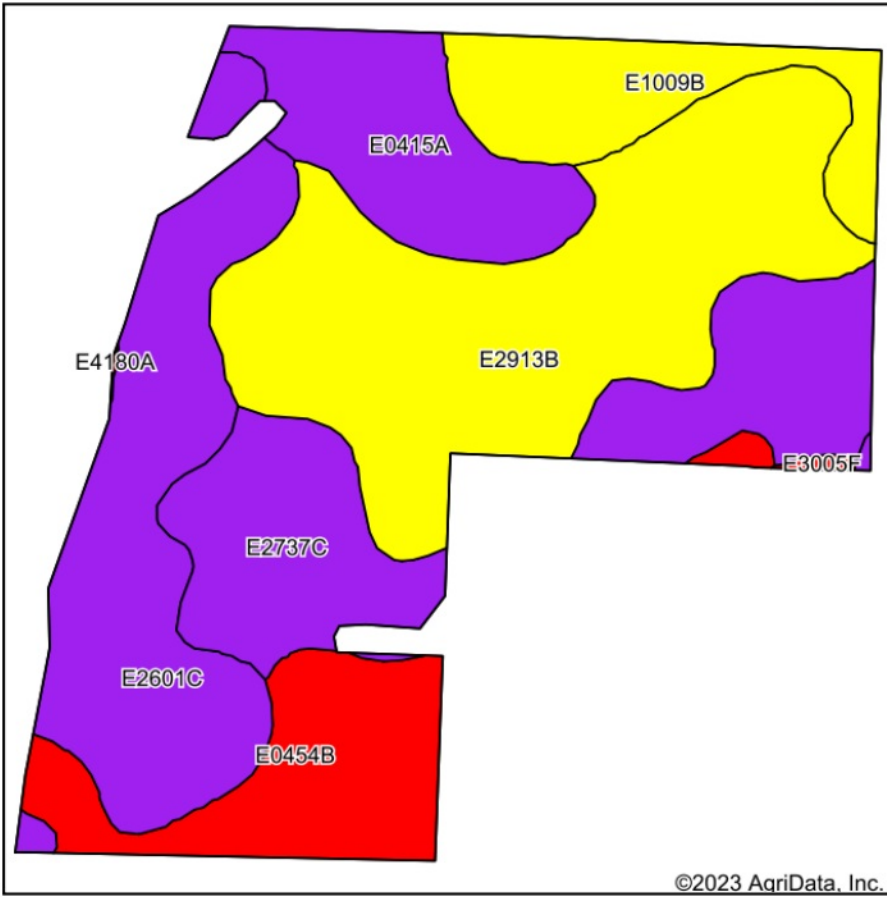

State: **North Dakota**  
 County: **Grant**  
 Location: **4-137N-88W**  
 Township: **West Grant**  
 Acres: **103.77**  
 Date: **12/19/2023**



WHITETAIL PROPERTIES REAL ESTATE  
 HUNTING | RANCH | FARM | TIMBER

Maps Provided By:



© AgriData, Inc. 2023

www.AgriDataInc.com



Soils data provided by USDA and NRCS.

©2023 AgriData, Inc.

Area Symbol: ND037, Soil Area Version: 25

Code	Soil Description	Acres	Percent of field	PI Legend	Non-Irr Class *c	Productivity Index	*n NCCPI Overall	*n NCCPI Corn	*n NCCPI Small Grains	*n NCCPI Soybeans		
E2913B	Chama-Sen-Cabba silt loams, 3 to 6 percent slopes	32.49	31.3%	Yellow	IIIe		67	36	14	35	32	
E2601C	Amor-Cabba loams, 6 to 9 percent slopes	20.93	20.2%	Purple	IIIe		53	27	11	27	26	
E2737C	Chama-Cabba-Sen silt loams, 6 to 9 percent slopes	18.97	18.3%	Purple	IVe		53	29	12	28	28	
E0454B	Daglum-Rhoades complex, 0 to 6 percent slopes	11.61	11.2%	Red	IVs		35	24	10	24	24	
E0415A	Belfield-Daglum complex, 0 to 2 percent slopes	10.67	10.3%	Purple	IIIs		60	29	12	29	29	
E1009B	Moreau-Barkof silty clays, 3 to 6 percent slopes	8.81	8.5%	Yellow	IIIe		61	29	10	29	24	
E3005F	Brandenburg-Cabba complex, 6 to 70 percent slopes	0.20	0.2%	Red	VIIIs		22	9	3	9	6	
E0651B	Regent-Janesburg complex, 3 to 6 percent slopes	0.09	0.1%	Purple	IIe		51	26	10	26	25	
<b>Weighted Average</b>							<b>3.20</b>	<b>56.7</b>	<b>*n 30.2</b>	<b>*n 12</b>	<b>*n 29.7</b>	<b>*n 28.1</b>

\*n: The aggregation method is "Weighted Average using all components"

\*c: Using Capabilities Class Dominant Condition Aggregation Method

Soils data provided by USDA and NRCS.