

FSA INFO PACKET
YANKTON CO, SD 149.49



RANCHANDFARMAUCTIONS.COM



United States
Department of
Agriculture

Yankton County, South Dakota

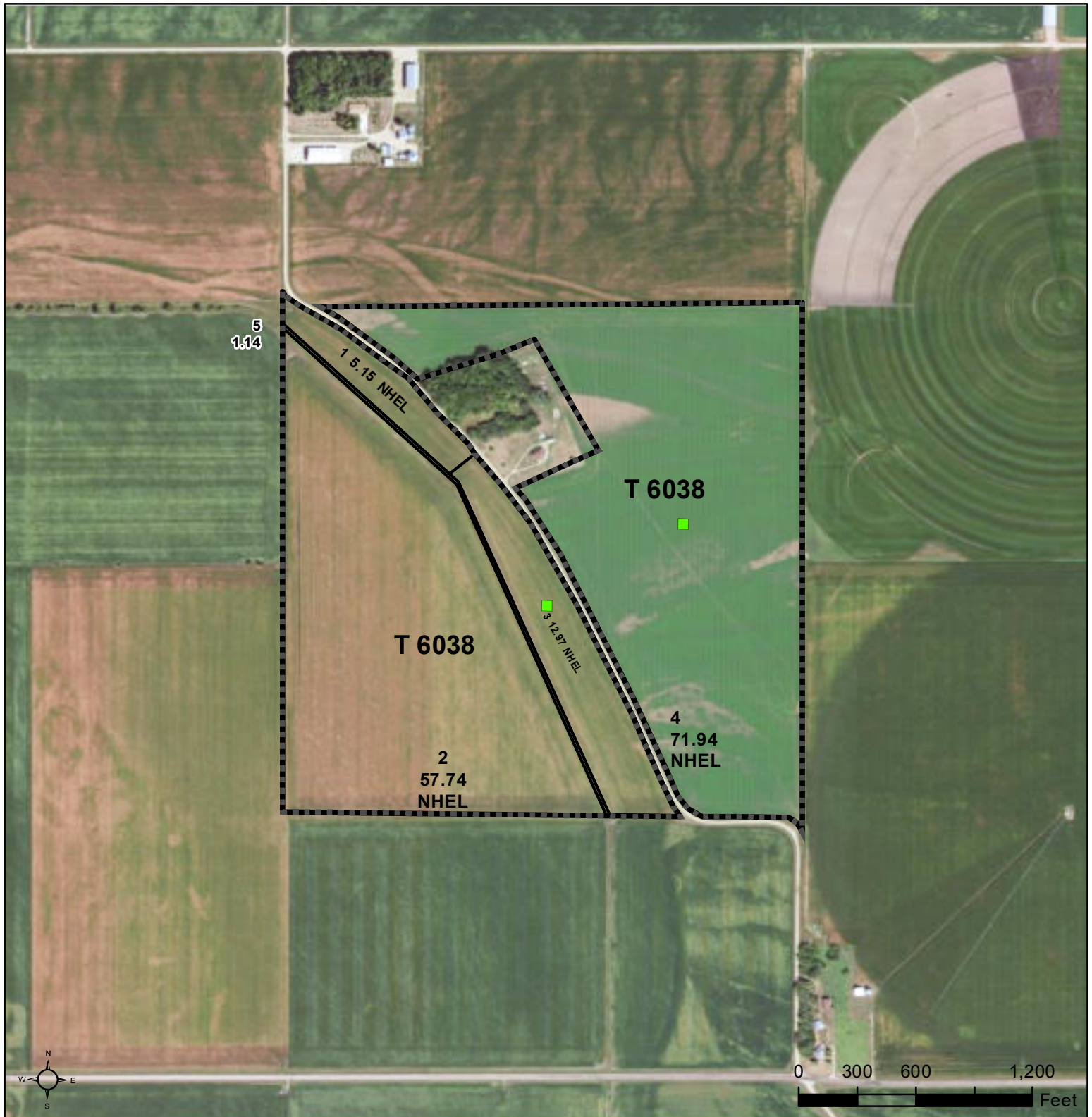

Common Land Unit Tract Boundary
 Non-Cropland
 Cropland

Wetland Determination Identifiers

- Restricted Use
- Limited Restrictions
- Exempt from Conservation Compliance Provisions

Unless otherwise noted,
crops listed below are:
Non-irrigated
Intended for Grain
Corn = Yellow
Soybeans = Common
Wheat - HRS or HRW
Sunflowers = Oil or Non-oil

Producer initial _____
Date _____

2022 Program Year

Map Created April 12, 2022

Farm **3960**

34 -94 -544

United States Department of Agriculture (USDA) Farm Service Agency (FSA) maps are for FSA Program administration only. This map does not represent a legal survey or reflect actual ownership; rather it depicts the information provided directly from the producer and/or National Agricultural Imagery Program (NAIP) imagery. The producer accepts the data 'as is' and assumes all risks associated with its use. USDA-FSA assumes no responsibility for actual or consequential damage incurred as a result of any user's reliance on this data outside FSA Programs. Wetland identifiers do not represent the size, shape, or specific determination of the area. Refer to your original determination (CPA-026 and attached maps) for exact boundaries and determinations or contact USDA Natural Resources Conservation Service (NRCS).

SOUTH DAKOTA

YANKTON

Form: FSA-156EZ

See Page 2 for non-discriminatory Statements.

 United States Department of Agriculture
 Farm Service Agency

FARM : 3960

Prepared : 7/11/22 3:56 PM

Crop Year : 2022

Abbreviated 156 Farm Record

Operator Name : MARQUARDT FARMS
Farms Associated with Operator : 46-135-3960, 46-135-5532, 46-125-6025, 46-135-6408, 46-067-6505, 46-027-6512, 46-027-6513, 46-135-7404, 46-135-7518, 46-067-12378
CRP Contract Number(s) : None
Recon ID : None
Transferred From : None
ARCPLC G//F Eligibility : Eligible

Farm Land Data

Farmland	Cropland	DCP Cropland	WBP	WRP	CRP	GRP	Sugarcane	Farm Status	Number Of Tracts
148.94	147.80	147.80	0.00	0.00	0.00	0.00	0.00	Active	1
State Conservation	Other Conservation	Effective DCP Cropland	Double Cropped		MPL	Acre Election	EWP	DCP Ag.Rel. Activity	Broken From Native Sod
0.00	0.00	147.80	0.00		0.00		0.00	0.00	0.00

Crop Election Choice

ARC Individual	ARC County	Price Loss Coverage
None	CORN, SOYBN	None

DCP Crop Data

Crop Name	Base Acres	CCC-505 CRP Reduction Acres	PLC Yield	HIP
Corn	63.20	0.00	76	0
Soybeans	53.10	0.00	27	0
TOTAL	116.30	0.00		

NOTES

--

Tract Number : 6038

Description : SENW; SWNE; EXCEPT BLDG SITE, NESW; NWSE 34-94-54
FSA Physical Location : SOUTH DAKOTA/YANKTON
ANSI Physical Location : SOUTH DAKOTA/YANKTON
BIA Unit Range Number :
HEL Status : NHEL: No agricultural commodity planted on undetermined fields
Wetland Status : Tract does not contain a wetland
WL Violations : None
Owners : KURT A SPAUGH
Other Producers : None
Recon ID : None

Tract Land Data

Farm Land	Cropland	DCP Cropland	WBP	WRP	CRP	GRP	Sugarcane
148.94	147.80	147.80	0.00	0.00	0.00	0.00	0.00
State Conservation	Other Conservation	Effective DCP Cropland	Double Cropped	MPL	EWP	DCP Ag. Rel Activity	Broken From Native Sod
0.00	0.00	147.80	0.00	0.00	0.00	0.00	0.00



Abbreviated 156 Farm Record

DCP Crop Data

Tract 6038 Continued ...

Crop Name	Base Acres	CCC-505 CRP Reduction Acres	PLC Yield
Corn	63.20	0.00	76
Soybeans	53.10	0.00	27
TOTAL	116.30	0.00	

NOTES

In accordance with Federal civil rights law and U.S. Department of Agriculture (USDA) civil rights regulations and policies, the USDA, its Agencies, offices, and employees, and institutions participating in or administering USDA programs are prohibited from discriminating based on race, color, national origin, religion, sex, gender identity (including gender expression), sexual orientation, disability, age, marital status, family/parental status, income derived from a public assistance program, political beliefs, or reprisal or retaliation for prior civil rights activity, in any program or activity conducted or funded by USDA (not all bases apply to all programs). Remedies and complaint filing deadlines vary by program or incident.

Persons with disabilities who require alternative means of communication for program information (e.g., Braille, large print, audiotape, American Sign Language, etc.) should contact the responsible Agency or USDA's TARGET Center at (202) 720-2600 (voice and TTY) or contact USDA through the Federal Relay Service at (800) 877-8339. Additionally, program information may be made available in languages other than English.

To file a program discrimination complaint, complete the USDA Program Discrimination Complaint Form, AD-3027, found online at http://www.ascr.usda.gov/complaint_filing_cust.html and at any USDA office or write a letter addressed to USDA and provide in the letter all of the information requested in the form. To request a copy of the complaint form, call (866) 632-9992. Submit your completed form or letter to USDA by: (1) mail: U.S. Department of Agriculture Office of the Assistant Secretary for Civil Rights 1400 Independence Avenue, SW Washington, D.C. 20250-9410; (2) fax: (202) 690-7442; or (3) e-mail: program.intake@usda.gov. USDA is an equal opportunity provider, employer, and lender.

Aerial Map

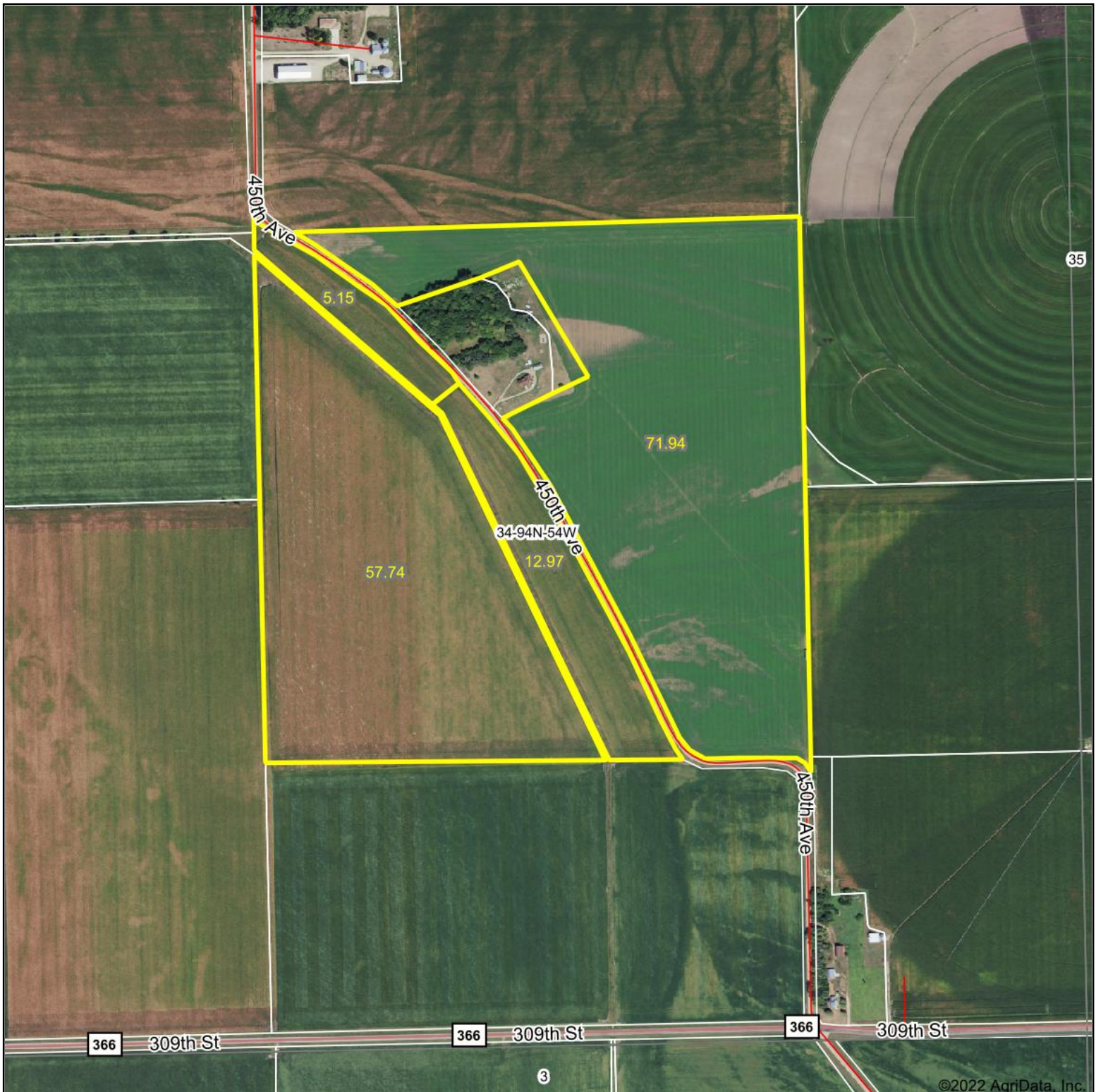

©2022 AgriData, Inc.



WHITETAIL PROPERTIES REAL ESTATE

HUNTING | RANCH | FARM | TIMBER

Maps Provided By:



© AgriData, Inc. 2021

www.AgriDataInc.com

Map Center: 42.915846, -97.209947

0ft 761ft 1522ft

34-94N-54W
Yankton County
South Dakota



7/10/2022

Field borders provided by Farm Service Agency as of 5/21/2008.

Soils Map



Soils data provided by USDA and NRCS.

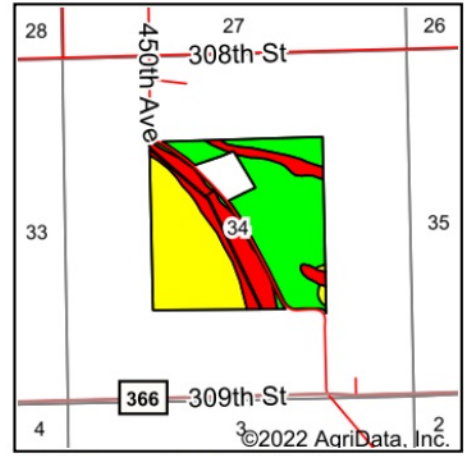

State: **South Dakota**
 County: **Yankton**
 Location: **34-94N-54W**
 Township: **Volin**
 Acres: **147.8**
 Date: **7/10/2022**



WHITETAIL PROPERTIES REAL ESTATE
 HUNTING | RANCH | FARM | TIMBER

Maps Provided By



© AgriData, Inc. 2021

www.AgriDataInc.com



Area Symbol: SD135, Soil Area Version: 23

Code	Soil Description	Acres	Percent of field	PI Legend	Productivity Index
La	Lakeport silty clay loam	65.21	44.1%		96
Fa	Forney silty clay loam	50.47	34.1%		70
Ld	Luton silty clay, depressional	31.16	21.1%		37
Bg	Blencoe-Gayville complex	0.96	0.6%		64
Weighted Average					74.5

Soils data provided by USDA and NRCS.