

FSA INFO PACKET



A DIVISION OF WHITETAIL
PROPERTIES REAL ESTATE, LLC

RANCHANDFARMAUCTIONS.COM

MINNESOTA
WILKIN
Form: FSA-156EZ



United States Department of Agriculture
Farm Service Agency

FARM : 5959
Prepared : 5/3/23 3:53 PM CST
Crop Year : 2023

Abbreviated 156 Farm Record

See Page 2 for non-discriminatory Statements.

Operator Name : RONALD KRUMP
CRP Contract Number(s) : 11375
Recon ID : 27-167-2009-65
Transferred From : None
ARCPLC G//F Eligibility : Eligible

Farm Land Data

| Farmland | Cropland | DCP Cropland | WBP | EWP | WRP | GRP | Sugarcane | Farm Status | Number Of Tracts |
|--------------------|--------------------|------------------------|----------------|------|------|------|----------------------|-------------|------------------|
| 28.06 | 7.57 | 7.57 | 0.00 | 0.00 | 0.00 | 0.00 | 0.0 | Active | 1 |
| State Conservation | Other Conservation | Effective DCP Cropland | Double Cropped | | CRP | MPL | DCP Ag.Rel. Activity | SOD | |
| 0.00 | 0.00 | 0.41 | 0.00 | | 7.16 | 0.00 | 0.00 | 0.00 | |

Crop Election Choice

| ARC Individual | ARC County | Price Loss Coverage |
|----------------|------------|---------------------|
| None | SOYBN | None |

DCP Crop Data

| Crop Name | Base Acres | CCC-505 CRP Reduction Acres | PLC Yield | HIP |
|--------------|-------------|-----------------------------|-----------|-----|
| Soybeans | 0.00 | 7.16 | 0 | |
| TOTAL | 0.00 | 7.16 | | |

NOTES

Tract Number : 5853
Description : 20 ac W of Creek SE4SW4 S12-134-48 McCauleyville
FSA Physical Location : MINNESOTA/WILKIN
ANSI Physical Location : MINNESOTA/WILKIN
BIA Unit Range Number :
HEL Status : NHEL: No agricultural commodity planted on undetermined fields
Wetland Status : Tract contains a wetland or farmed wetland
WL Violations : None
Owners : KRUMP LIVING TRUST DATED MARCH 21, 2011, RONALD W.
Other Producers : None
Recon ID : 27-167-2009-63

Tract Land Data

| Farm Land | Cropland | DCP Cropland | WBP | EWP | WRP | GRP | Sugarcane |
|--------------------|--------------------|------------------------|----------------|------|------|----------------------|-----------|
| 28.06 | 7.57 | 7.57 | 0.00 | 0.00 | 0.00 | 0.00 | 0.0 |
| State Conservation | Other Conservation | Effective DCP Cropland | Double Cropped | CRP | MPL | DCP Ag. Rel Activity | SOD |
| 0.00 | 0.00 | 0.41 | 0.00 | 7.16 | 0.00 | 0.00 | 0.00 |

MINNESOTA
WILKIN
Form: FSA-156EZ

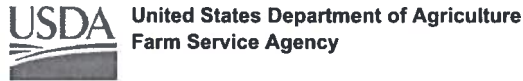

Abbreviated 156 Farm Record

FARM : 5959
Prepared : 5/3/23 3:53 PM CST
Crop Year : 2023

Tract 5853 Continued ...

DCP Crop Data

| Crop Name | Base Acres | CCC-505 CRP Reduction Acres | PLC Yield |
|--------------|-------------|-----------------------------|-----------|
| Soybeans | 0.00 | 7.16 | 0 |
| TOTAL | 0.00 | 7.16 | |

NOTES

In accordance with Federal civil rights law and U.S. Department of Agriculture (USDA) civil rights regulations and policies, the USDA, its Agencies, offices, and employees, and institutions participating in or administering USDA programs are prohibited from discriminating based on race, color, national origin, religion, sex, gender identity (including gender expression), sexual orientation, disability, age, marital status, family/parental status, income derived from a public assistance program, political beliefs, or reprisal or retaliation for prior civil rights activity, in any program or activity conducted or funded by USDA (not all bases apply to all programs). Remedies and complaint filing deadlines vary by program or incident.

Persons with disabilities who require alternative means of communication for program information (e.g., Braille, large print, audiotope, American Sign Language, etc.) should contact the responsible Agency or USDA's TARGET Center at (202) 720-2600 (voice and TTY) or contact USDA through the Federal Relay Service at (800) 877-8339. Additionally, program information may be made available in languages other than English.

To file a program discrimination complaint, complete the USDA Program Discrimination Complaint Form, AD-3027, found online at http://www.ascr.usda.gov/complaint_filing_cust.html and at any USDA office or write a letter addressed to USDA and provide in the letter all of the information requested in the form. To request a copy of the complaint form, call (866) 632-9992. Submit your completed form or letter to USDA by: (1) mail: U.S. Department of Agriculture Office of the Assistant Secretary for Civil Rights 1400 Independence Avenue, SW Washington, D.C. 20250-9410; (2) fax: (202) 690-7442; or (3) e-mail: program.intake@usda.gov. USDA is an equal opportunity provider, employer, and lender.

JUL 29 2019

| | | |
|--|--|--|
| CRP-1 (10-22-15) U.S. DEPARTMENT OF AGRICULTURE Commodity Credit Corporation WILKIN COUNTY FSA OFFICE CONSERVATION RESERVE PROGRAM CONTRACT | ST. & CO CODE & ADMIN. LOCATION 27 167 | 2. SIGN-UP NUMBER 52 |
| | 3. CONTRACT NUMBER 11375 | 4. ACRES FOR ENROLLMENT 7.16 |

| | | |
|--|--|---|
| 7A. COUNTY OFFICE ADDRESS (Include Zip Code) WILKIN COUNTY FARM SERVICE AGENCY 1150 HWY 75 NORTH SUITE 1 BRECKENRIDGE, MN 56520-1117 | 5. FARM NUMBER 0005959 | 6. TRACT NUMBER(S) 0005853 |
| 7B. TELEPHONE NUMBER (Include Area Code): (218) 643-1536 x2 | 8. OFFER (Select one) GENERAL <input type="checkbox"/> ENVIRONMENTAL PRIORITY <input checked="" type="checkbox"/> | 9. CONTRACT PERIOD FROM: (MM-DD-YYYY) 10/01/2019 TO: (MM-DD-YYYY) 09/30/2034 |

THIS CONTRACT is entered into between the Commodity Credit Corporation (referred to as "CCC") and the undersigned owners, operators, or tenants (referred to as "the Participant"). The Participant agrees to place the designated acreage into the Conservation Reserve Program ("CRP") or other use set by CCC for the stipulated contract period from the date the Contract is executed by the CCC. The Participant also agrees to implement on such designated acreage the Conservation Plan developed for such acreage and approved by the CCC and the Participant. Additionally, the Participant and CCC agree to comply with the terms and conditions contained in this Contract, including the Appendix to this Contract, entitled Appendix to CRP-1, Conservation Reserve Program Contract (referred to as "Appendix"). By signing below, the Participant acknowledges that a copy of the Appendix for the applicable sign-up period has been provided to such person. Such person also agrees to pay such liquidated damages in an amount specified in the Appendix if the Participant withdraws prior to CCC acceptance or rejection. The terms and conditions of this contract are contained in this Form CRP-1 and in the CRP-1 Appendix and any addendum thereto. BY SIGNING THIS CONTRACT PRODUCERS ACKNOWLEDGE RECEIPT OF THE FOLLOWING FORMS: CRP-1; CRP-1 Appendix and any addendum thereto; CRP-2; CRP-2C; or CRP-2G.

| | | | | | |
|--|---|--------------------------|-----------------------------|----------------------|---|
| 10A. Rental Rate Per Acre \$ 123.00 R,K1 | 11. Identification of CRP Land (See Page 2 for additional space) | | | | |
| 10B. Annual Contract Payment \$ 881 | A. Tract No. 0005853 | B. Field No. 0001 | C. Practice No. CP23 | D. Acres 7.16 | E. Total Estimated Cost-Share \$ 788 |
| 10C. First Year Payment \$ 881 | | | | | |
| (Item 10C applicable only to continuous signup when the first year payment is prorated.) | | | | | |

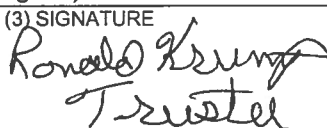
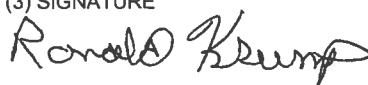
| | | | |
|---|---------------------------------|--|---|
| 12. PARTICIPANTS (If more than three individuals are signing, see Page 3.) | | | |
| A(1) PARTICIPANT'S NAME AND ADDRESS (Zip Code): RONALD W. KRUMP LIVING TRUST DATED MARCH 21, 2011 C/O RONALD KRUMP 1528 240TH ST KENT, MN 56553-9503 | (2) SHARE 0.00% | (3) SIGNATURE  | (4) DATE (MM-DD-YYYY) 7/29/19 |
| B(1) PARTICIPANT'S NAME AND ADDRESS (Zip Code): RONALD KRUMP 1528 240TH ST KENT, MN 56553-9503 | (2) SHARE 100.00% | (3) SIGNATURE  | (4) DATE (MM-DD-YYYY) 7/29/19 |
| C(1) PARTICIPANT'S NAME AND ADDRESS (Zip Code): | (2) SHARE % | (3) SIGNATURE | (4) DATE (MM-DD-YYYY) |

| | | |
|-------------------------|---|--|
| 13. CCC USE ONLY | A. SIGNATURE OF CCC REPRESENTATIVE  CEO | B. DATE (MM-DD-YYYY) 7-29-19 |
|-------------------------|---|--|

NOTE: The following statement is made in accordance with the Privacy Act of 1974 (5 U.S.C. 552a - as amended). The authority for requesting the information identified on this form is 7 CFR Part 1410, the Commodity Credit Corporation Charter Act (15 U.S.C. 714 et seq.), the Food Security Act of 1985 (16 U.S.C. 3801 et seq.), and the Agricultural Act of 2014 (Pub. L. 113-79). The information will be used to determine eligibility to participate in and receive benefits under the Conservation Reserve Program. The information collected on this form may be disclosed to other Federal, State, Local government agencies, Tribal agencies, and nongovernmental entities that have been authorized access to the information by statute or regulation and/or as described in applicable Routine Uses identified in the System of Records Notice for USDA/FSA-2, Farm Records File (Automated). Providing the requested information is voluntary. However, failure to furnish the requested information will result in a determination of ineligibility to participate in and receive benefits under the Conservation Reserve Program.

This information collection is exempted from the Paperwork Reduction Act as specified in the Agricultural Act of 2014 (Pub. L. 113-79, Title I, Subtitle F, Administration). The provisions of appropriate criminal and civil fraud, privacy, and other statutes may be applicable to the information provided. RETURN THIS COMPLETED FORM TO YOUR COUNTY FSA OFFICE.

The U.S. Department of Agriculture (USDA) prohibits discrimination against its customers, employees, and applicants for employment on the basis of race, color, national origin, age, disability, sex, gender identity, religion, reprisal, and where applicable, political beliefs, marital status, familial or parental status, sexual orientation, or all or part of an individual's income is derived from any public assistance program, or protected genetic information in employment or in any program or activity conducted or funded by the Department. (Not all prohibited bases will apply to all programs and/or employment activities.) Persons with disabilities, who wish to file a program complaint, write to the address below or if you require alternative means of communication for program information (e.g., Braille, large print, audiotape, etc.) please contact USDA's TARGET Center at (202) 720-2600 (voice and TDD). Individuals who are deaf, hard of hearing, or have speech disabilities and wish to file either an EEO or program complaint, please contact USDA through the Federal Relay Service at (800) 877-8339 or (800) 845-6136 (in Spanish).

If you wish to file a Civil Rights program complaint of discrimination, complete the USDA Program Discrimination Complaint Form, found online at http://www.ascr.usda.gov/complaint_filing_cust.html, or at any USDA office, or call (866) 632-9992 to request the form. You may also write a letter containing all of the information requested in the form. Send your completed complaint form or letter by mail to U.S. Department of Agriculture, Director, Office of Adjudication, 1400 Independence Avenue, S.W., Washington, D.C. 20250-9410, by fax (202) 690-7442 or email at program.intake@usda.gov. USDA is an equal opportunity provider and employer.

Original – County Office Copy
 Owner's Copy
 Operator's Copy

Aerial Map

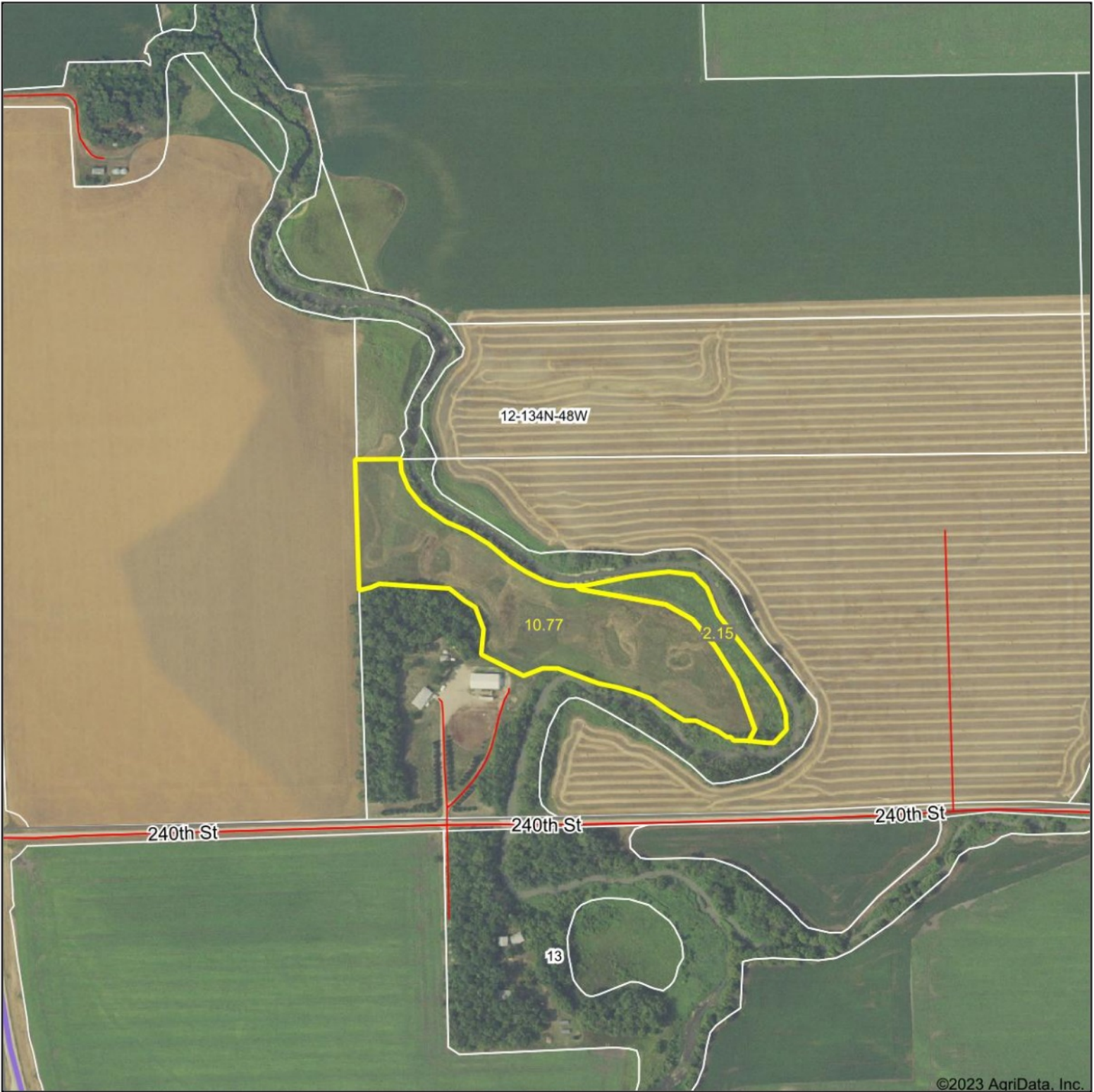

©2023 AgriData, Inc.

Map Center: 46.430399, -96.668672

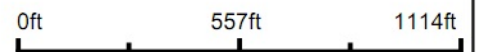

WHITETAIL PROPERTIES REAL ESTATE
HUNTING | RANCH | FARM | TIMBER

Maps Provided By:
 **surety**
CUSTOMIZED ONLINE MAPPING

© AgriData, Inc. 2023 www.AgriDataInc.com

12-134N-48W
Wilkin County
Minnesota



5/9/2023

Field borders provided by Farm Service Agency as of 5/21/2008.

Soils Map

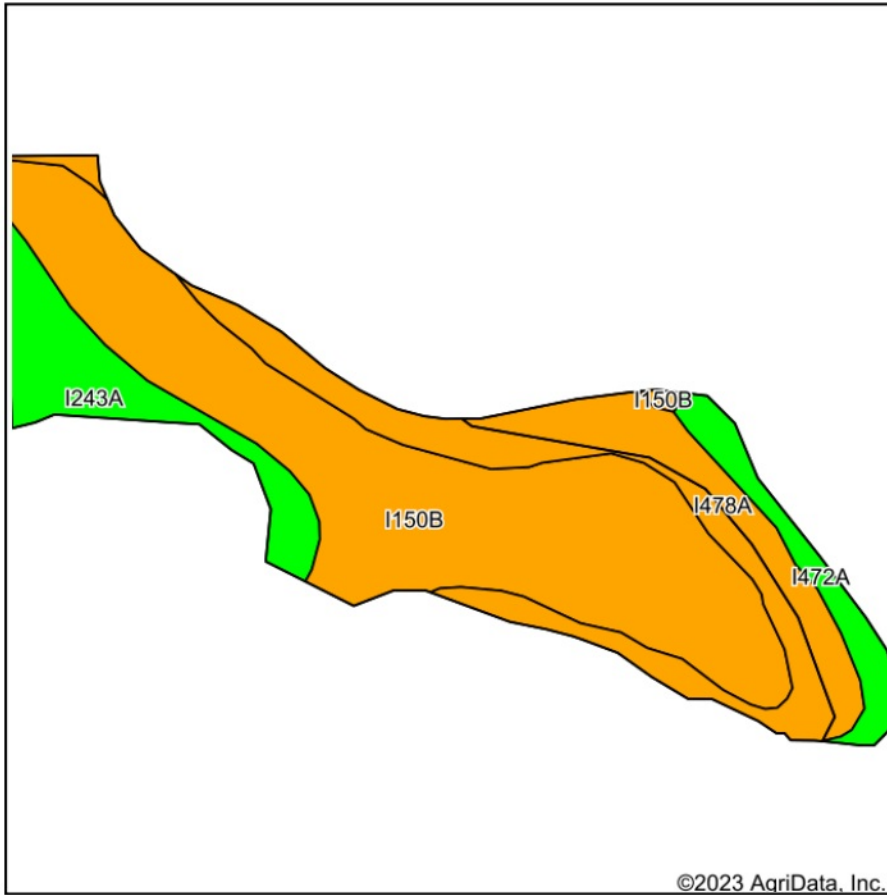

Soils data provided by USDA and NRCS.



State: **Minnesota**
 County: **Wilkin**
 Location: **12-134N-48W**
 Township: **McCauleyville**
 Acres: **12.92**
 Date: **5/9/2023**



WHITETAIL PROPERTIES REAL ESTATE
 HUNTING | RANCH | FARM | TIMBER

Maps Provided By:



Area Symbol: MN167, Soil Area Version: 19

| Code | Soil Description | Acres | Percent of field | PI Legend | Non-Irr Class *c | Productivity Index |
|-------------------------|--|-------|------------------|-----------|------------------|--------------------|
| I150B | Zell, fine-silty-LaDelle silt loams, 2 to 6 percent slopes | 7.19 | 55.7% | | IIIe | 80 |
| I478A | Lamoure silty clay loam, 0 to 1 percent slopes, occasionally flooded | 3.35 | 25.9% | | IIw | 78 |
| I243A | Doran clay loam, 0 to 2 percent slopes | 1.57 | 12.2% | | IIc | 98 |
| I472A | Perella silty clay loam, 0 to 1 percent slopes | 0.81 | 6.3% | | IIw | 95 |
| Weighted Average | | | | | 2.56 | 82.6 |

*c: Using Capabilities Class Dominant Condition Aggregation Method

Farm 5959

Tract 5853

2022 Program Year

Map Created April 15, 2022

1344812



- Unless otherwise noted:
 Shares are 100% operator
 Crops are non-irrigated
 Corn = yellow for grain
 Soybeans = common soybeans for grain
 Wheat = HRS, HRW = Grain
 Sunflower = Oil, Non-Oil = Grain
 Oats and Barley = Spring for grain
 Rye = for grain
 Peas = process
 Alfalfa, Mixed Forage AGM, GMA, IGS = for forage
 Beans = Dry Edible
 MAG = for GZ
 Canola = Spring for seed

Common Land Unit

- Non-Cropland
- Cropland
- CRP
- Tract Boundary

Wetland Determination Identifiers

- Restricted Use
- Limited Restrictions
- Exempt from Conservation Compliance Provisions

Tract Cropland Total: 7.57 acres

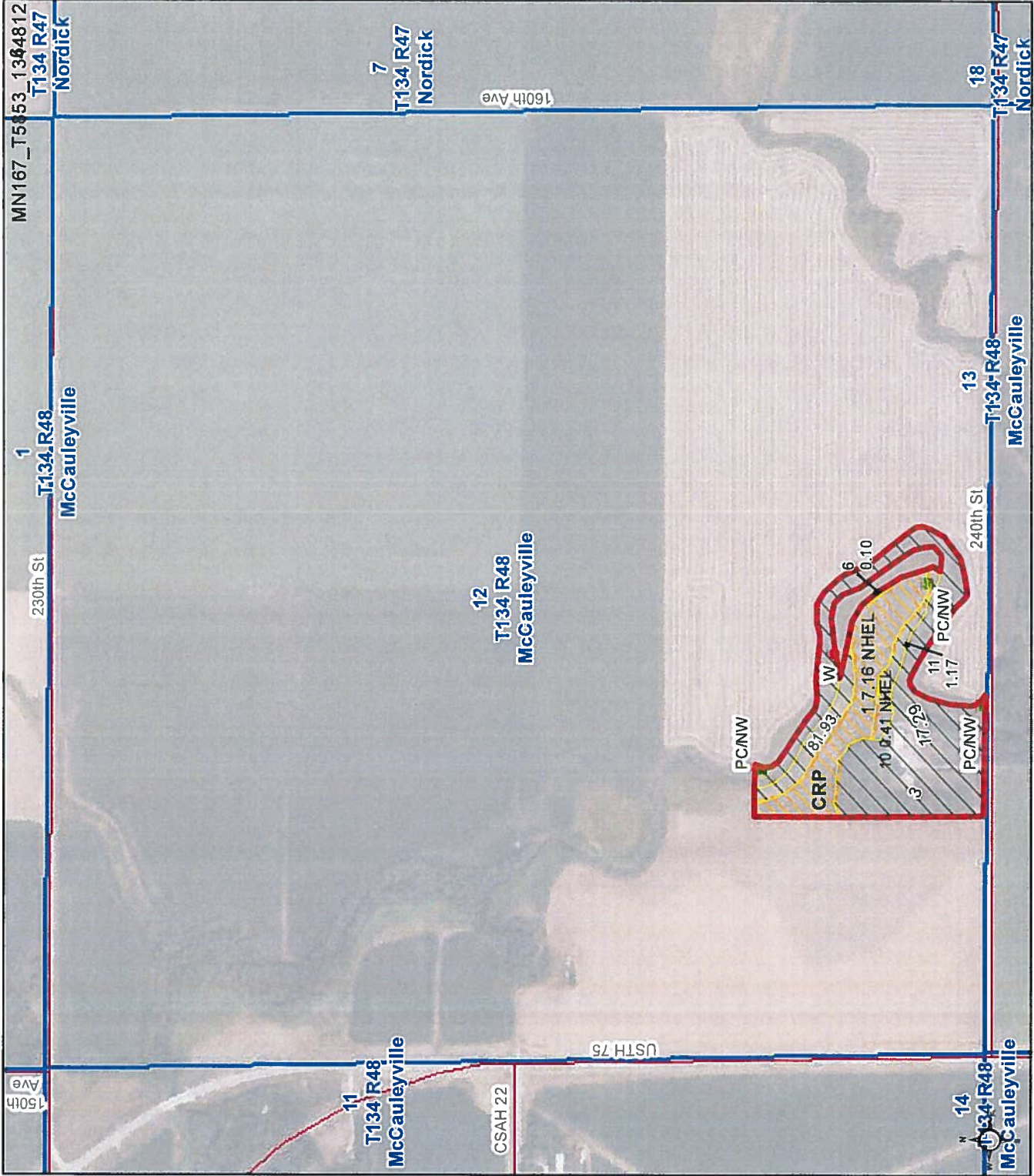

United States Department of Agriculture (USDA) Farm Service Agency (FSA) maps are for FSA Program administration only. This map does not represent a legal survey or reflect actual ownership. The producer accepts the data 'as is' and assumes all risks associated with its use. USDA-FSA assumes no responsibility for actual or consequential damage incurred as a result of any user's reliance on this data outside FSA Programs. Wetland identifiers do not represent the size, shape, or specific determination of the area. Refer to your original determination (CPA-026 and attached maps) for exact boundaries and determinations or contact USDA Natural Resources Conservation Service (NRCS). This map displays the 2021 NAIP imagery.