

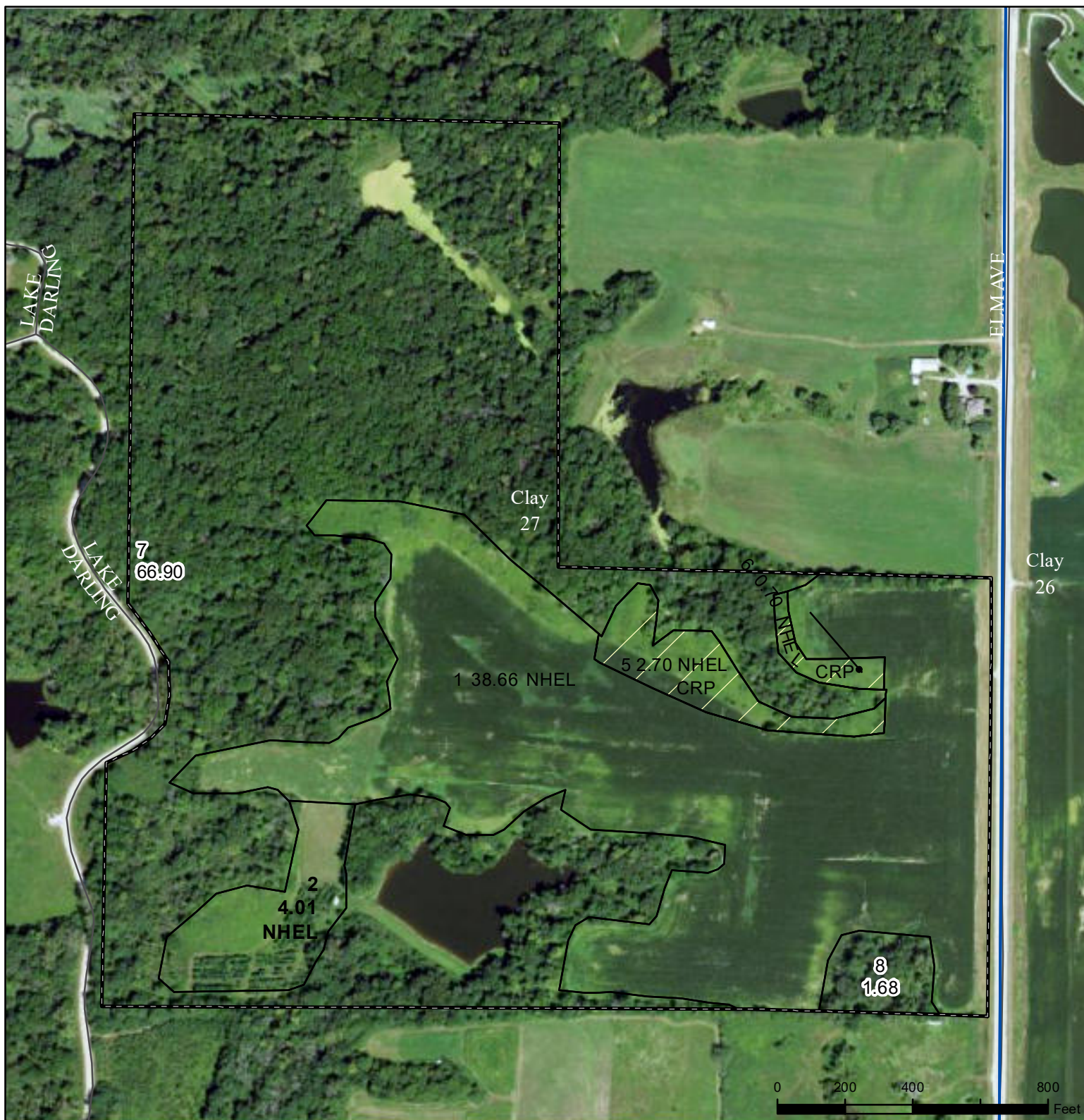

United States
Department of
Agriculture

Washington County, Iowa



Legend

Non-Cropland	CRP	Iowa PLSS
Cropland	Tract Boundary	Iowa Roads

Wetland Determination Identifiers

- Restricted Use
- Limited Restrictions
- Exempt from Conservation
- Compliance Provisions

United States Department of Agriculture (USDA) Farm Service Agency (FSA) maps are for FSA Program administration only. This map does not represent a legal survey or reflect actual ownership; rather it depicts the information provided directly from the producer and/or National Agricultural Imagery Program (NAIP) imagery. The producer accepts the data 'as is' and assumes all risks associated with its use. USDA-FSA assumes no responsibility for actual or consequential damage incurred as a result of any user's reliance on this data outside FSA Programs. Wetland identifiers do not represent the size, shape, or specific determination of the area. Refer to your original determination (CPA-026 and attached maps) for exact boundaries and determinations or contact USDA Natural Resources Conservation Service (NRCS).

USDA is an equal opportunity provider, employer, and lender.

2022 Program Year
Map Created February 23, 2022

Farm **163**
Tract **596**

Tract Cropland Total: 46.07 acres

CRP-1 (07-06-20)		U.S. DEPARTMENT OF AGRICULTURE Commodity Credit Corporation	
CONSERVATION RESERVE PROGRAM CONTRACT		1. ST. & CO. CODE & ADMIN. LOCATION <div style="text-align: center;">19 183</div>	
		2. SIGN-UP NUMBER <div style="text-align: center;">51</div>	
5A. COUNTY FSA OFFICE ADDRESS <i>(Include Zip Code)</i> WASHINGTON COUNTY FARM SERVICE AGENCY 1621 E. WASHINGTON ST. SUITE 2 WASHINGTON, IA52353-2157		3. CONTRACT NUMBER <div style="text-align: center;">11968</div>	
		4. ACRES FOR ENROLLMENT <div style="text-align: center;">3.40</div>	
5B. COUNTY FSA OFFICE PHONE NUMBER <i>(Include Area Code):</i> (319) 653-2138		6. TRACT NUMBER <div style="text-align: center;">596</div>	
		7. CONTRACT PERIOD FROM: (MM-DD-YYYY) 10-01-2018 TO: (MM-DD-YYYY) 09-30-2033	
8. SIGNUP TYPE: Continuous			
THIS CONTRACT is entered into between the Commodity Credit Corporation (referred to as "CCC") and the undersigned owners, operators, or tenants (referred to as "the Participant"). The Participant agrees to place the designated acreage into the Conservation Reserve Program ("CRP") or other use set by CCC for the stipulated contract period from the date the Contract is executed by the CCC. The Participant also agrees to implement on such designated acreage the Conservation Plan developed for such acreage and approved by the CCC and the Participant. Additionally, the Participant and CCC agree to comply with the terms and conditions contained in this Contract, including the Appendix to this Contract, entitled Appendix to CRP-1, Conservation Reserve Program Contract (referred to as "Appendix"). By signing below, the Participant acknowledges receipt of a copy of the Appendix/Appendices for the applicable contract period. The terms and conditions of this contract are contained in this Form CRP-1 and in the CRP-1 Appendix and any addendum thereto. BY SIGNING THIS CONTRACT PARTICIPANTS ACKNOWLEDGE RECEIPT OF THE FOLLOWING FORMS: CRP-1; CRP-1 Appendix and any addendum thereto; and, CRP-2, CRP-2C, CRP-2G, or CRP-2C30, as applicable.			
9A. Rental Rate Per Acre \$ 240.00		10. Identification of CRP Land <i>(See Page 2 for additional space)</i>	
9B. Annual Contract Payment \$ 816.00		A. Tract No.	B. Field No.
9C. First Year Payment \$		C. Practice No.	D. Acres
<i>(Item 9C is applicable only when the first year payment is prorated.)</i>		E. Total Estimated Cost-Share	
11. PARTICIPANTS <i>(If more than three individuals are signing, see Page 3.)</i>			
A(1) PARTICIPANT'S NAME AND ADDRESS <i>(Include Zip Code)</i> PETER R JOCHIMSEN 1010 WOODLAWN AVE IOWA CITY, IA52245-4446		(2) SHARE <div style="text-align: center;">100.00 %</div>	
(3) SIGNATURE (By)		(4) TITLE/RELATIONSHIP OF THE INDIVIDUAL SIGNING IN THE REPRESENTATIVE CAPACITY	
B(1) PARTICIPANT'S NAME AND ADDRESS <i>(Include Zip Code)</i> GRACE A JOCHIMSEN 1010 WOODLAWN AVE IOWA CITY, IA52245-4446		(2) SHARE <div style="text-align: center;">0.00 %</div>	
(3) SIGNATURE (By)		(4) TITLE/RELATIONSHIP OF THE INDIVIDUAL SIGNING IN THE REPRESENTATIVE CAPACITY	
C(1) PARTICIPANT'S NAME AND ADDRESS <i>(Include Zip Code)</i>		(2) SHARE <div style="text-align: center;">%</div>	
(3) SIGNATURE (By)		(4) TITLE/RELATIONSHIP OF THE INDIVIDUAL SIGNING IN THE REPRESENTATIVE CAPACITY	
12. CCC USE ONLY		A. SIGNATURE OF CCC REPRESENTATIVE	
		B. DATE <i>(MM-DD-YYYY)</i>	

NOTE: The following statement is made in accordance with the Privacy Act of 1974 (5 USC 552a - as amended). The authority for requesting the information identified on this form is the Commodity Credit Corporation Charter Act (15 U.S.C. 714 et seq.), the Food Security Act of 1985 (16 U.S.C. 3801 et seq.), the Agricultural Act of 2014 (16 U.S.C. 3831 et seq.), the Agricultural Improvement Act of 2018 (Pub. L. 115-334) and 7 CFR Part 1410. The information will be used to determine eligibility to participate in and receive benefits under the Conservation Reserve Program. The information collected on this form may be disclosed to other Federal, State, Local government agencies, Tribal agencies, and nongovernmental entities that have been authorized access to the information by statute or regulation and/or as described in applicable Routine Uses identified in the System of Records Notice for USDA/FSA-2, Farm Records File (Automated). Providing the requested information is voluntary. However, failure to furnish the requested information will result in a determination of ineligibility to participate in and receive benefits under the Conservation Reserve Program.

Paperwork Reduction Act (PRA) Statement: The information collection is exempted from PRA as specified in 16 U.S.C. 3846(b)(1). The provisions of appropriate criminal and civil fraud, privacy, and other statutes may be applicable to the information provided. **RETURN THIS COMPLETED FORM TO YOUR COUNTY FSA OFFICE.**

In accordance with Federal civil rights law and U.S. Department of Agriculture (USDA) civil rights regulations and policies, the USDA, its Agencies, offices, and employees, and institutions participating in or administering USDA programs are prohibited from discriminating based on race, color, national origin, religion, sex, gender identity (including gender expression), sexual orientation, disability, age, marital status, family/parental status, income derived from a public assistance program, political beliefs, or reprisal or retaliation for prior civil rights activity, in any program or activity conducted or funded by USDA (not all bases apply to all programs). Remedies and complaint filing deadlines vary by program or incident.

Persons with disabilities who require alternative means of communication for program information (e.g., Braille, large print, audiotope, American Sign Language, etc.) should contact the responsible Agency or USDA's TARGET Center at (202) 720-2600 (voice and TTY) or contact USDA through the Federal Relay Service at (800) 877-8339. Additionally, program information may be made available in languages other than English.

To file a program discrimination complaint, complete the USDA Program Discrimination Complaint Form, AD-3027, found online at http://www.ascr.usda.gov/complaint_filing_cust.html and at any USDA office or write a letter addressed to USDA and provide in the letter all of the information requested in the form. To request a copy of the complaint form, call (866) 632-9992. Submit your completed form or letter to USDA by: (1) mail: U.S. Department of Agriculture Office of the Assistant Secretary for Civil Rights 1400 Independence Avenue, SW Washington, D.C. 20250-9410; (2) fax: (202) 690-7442; or (3) email: program.intake@usda.gov. USDA is an equal opportunity provider, employer, and lender.

Iowa
Washington

U.S. Department of Agriculture
Farm Service Agency

FARM: 163
Prepared: 5/3/22 12:50 PM
Crop Year: 2022

Report ID: FSA-156EZ

Abbreviated 156 Farm Record

Page: 1 of 2

DISCLAIMER: This is data extracted from the web farm database. Because of potential messaging failures in MIDAS, this data is not guaranteed to be an accurate and complete representation of data contained in the MIDAS system, which is the system of record for Farm Records.

Operator Name

D B DICKINSON FARMS INC

Farm Identifier

Farms Associated with Operator:

179, 4097, 4098, 5641, 5650

ARC/PLC G//F Eligibility: Eligible

CRP Contract Number(s): 11968

Farmland	Cropland	DCP Cropland	WBP	WRP	EWP	CRP Cropland	GRP	Farm Status	Number of Tracts
114.65	46.07	46.07	0.0	0.0	0.0	3.4	0.0	Active	1
State Conservation	Other Conservation	Effective DCP Cropland	Double Cropped	MPL/FWP	Native Sod				
0.0	0.0	42.67	0.0	0.0	0.0				

ARC/PLC

PLC	ARC-CO	ARC-IC	PLC-Default	ARC-CO-Default	ARC-IC-Default
NONE	CORN	NONE	NONE	NONE	NONE

Crop	Base Acreage	PLC Yield	CCC-505 CRP Reduction
CORN	38.7	133	0.00
Total Base Acres:	38.7		

Tract Number: 596 Description: Clay Twp Sec 27

FSA Physical Location : Washington, IA ANSI Physical Location: Washington, IA

BIA Range Unit Number:

HEL Status: NHEL: no agricultural commodity planted on undetermined fields

Wetland Status: Wetland determinations not complete

WL Violations: None

Farmland	Cropland	DCP Cropland	WBP	WRP	EWP	CRP Cropland	GRP
114.65	46.07	46.07	0.0	0.0	0.0	3.4	0.0
State Conservation	Other Conservation	Effective DCP Cropland	Double Cropped	MPL/FWP		Native Sod	
0.0	0.0	42.67	0.0	0.0		0.0	
Crop	Base Acreage	PLC Yield	CCC-505 CRP Reduction				
CORN	38.7	133	0.00				
Total Base Acres:		38.7					

Owners: JOCHIMSEN, GRACE A

JOCHIMSEN, PETER R

Other Producers: None

Iowa
Washington

U.S. Department of Agriculture
Farm Service Agency

FARM: 163
Prepared: 5/3/22 12:50 PM
Crop Year: 2022
Page: 2 of 2

Report ID: FSA-156EZ

Abbreviated 156 Farm Record

DISCLAIMER: This is data extracted from the web farm database. Because of potential messaging failures in MIDAS, this data is not guaranteed to be an accurate and complete representation of data contained in the MIDAS system, which is the system of record for Farm Records.
