

FSA INFO PACKET



RANCHANDFARMAUCTIONS.COM

INDIANA
HOWARD



United States Department of Agriculture
Farm Service Agency

FARM : 6448

Prepared : 1/23/23 7:50 AM CST

Form: FSA-156EZ

Crop Year : 2023

See Page 2 for non-discriminatory Statements

Abbreviated 156 Farm Record

Operator Name : **HENDERSON GRAIN FARM INC**
CRP Contract Number(s) : None
Recon ID : 18-067-2021-37
Transferred From : None
ARCPLC G/IF Eligibility : Eligible

Farm Land Data

Farmland	Cropland	DCP Cropland	WBP	WRP	CRP	GRP	Sugarcane	Farm Status	Number Of Tracts
77.75	70.82	70.82	0.00	0.00	0.00	0.00	0.00	Active	1
State Conservation	Other Conservation	Effective DCP Cropland	Double Cropped		MPL	Acre Election	EWP	DCP Ag.Rel. Activity	Broken From Native Sod
0.00	0.00	70.82	0.00		0.00		0.00	0.00	0.00

Crop Election Choice

ARC Individual	ARC County	Price Loss Coverage
None	CORN, SOYBN	None

DCP Crop Data

Crop Name	Base Acres	CCC-505 CRP Reduction Acres	PLC Yield	HIP
Corn	35.90	0.00	161	
Soybeans	34.10	0.00	56	0
TOTAL	70.00	0.00		

NOTES

Empty box for notes

Tract Number : 638
Description : B4/2A (100N 1000W)
FSA Physical Location : INDIANA/HOWARD
ANSI Physical Location : INDIANA/HOWARD
BIA Unit Range Number :
HEL Status : NHEL: No agricultural commodity planted on undetermined fields
Wetland Status : Tract does not contain a wetland
WL Violations : None
Owners : RICHARD WILLIAM ELLER
Other Producers : None
Recon ID : None

Tract Land Data

Farm Land	Cropland	DCP Cropland	WBP	WRP	CRP	GRP	Sugarcane
77.75	70.82	70.82	0.00	0.00	0.00	0.00	0.00
State Conservation	Other Conservation	Effective DCP Cropland	Double Cropped	MPL	EWP	DCP Ag. Rel Activity	Broken From Native Sod
0.00	0.00	70.82	0.00	0.00	0.00	0.00	0.00

DCP Crop Data

Crop Name	Base Acres	CCC-505 CRP Reduction Acres	PLC Yield
Corn	35.90	0.00	161

INDIANA
HOWARD
Form: FSA-156EZ



United States Department of Agriculture
Farm Service Agency

FARM : 6448
Prepared : 1/23/23 7:50 AM CST
Crop Year : 2023

Abbreviated 156 Farm Record

Tract 638 Continued ...

Soybeans	34.10	0.00	56
TOTAL	70.00	0.00	

NOTES

--

In accordance with Federal civil rights law and U.S. Department of Agriculture (USDA) civil rights regulations and policies, the USDA, its Agencies, offices, and employees, and institutions participating in or administering USDA programs are prohibited from discriminating based on race, color, national origin, religion, sex, gender identity (including gender expression), sexual orientation, disability, age, marital status, family/parental status, income derived from a public assistance program, political beliefs, or reprisal or retaliation for prior civil rights activity, in any program or activity conducted or funded by USDA (not all bases apply to all programs). Remedies and complaint filing deadlines vary by program or incident.

Persons with disabilities who require alternative means of communication for program information (e.g., Braille, large print, audiotape, American Sign Language, etc.) should contact the responsible Agency or USDA's TARGET Center at (202) 720-2600 (voice and TTY) or contact USDA through the Federal Relay Service at (800) 877-8339. Additionally, program information may be made available in languages other than English.

To file a program discrimination complaint, complete the USDA Program Discrimination Complaint Form, AD-3027, found online at http://www.ascr.usda.gov/complaint_filing_cust.html and at any USDA office or write a letter addressed to USDA and provide in the letter all of the information requested in the form. To request a copy of the complaint form, call (866) 632-9992. Submit your completed form or letter to USDA by: (1) mail: U.S. Department of Agriculture Office of the Assistant Secretary for Civil Rights 1400 Independence Avenue, SW Washington, D.C. 20250-9410; (2) fax: (202) 690-7442; or (3) e-mail: program.intake@usda.gov. USDA is an equal opportunity provider, employer, and lender.



Source: Primarily USDA NAIP 2020 imagery; IDHS or Dynamap roads; FSA data 2022-03-18 07:31:52

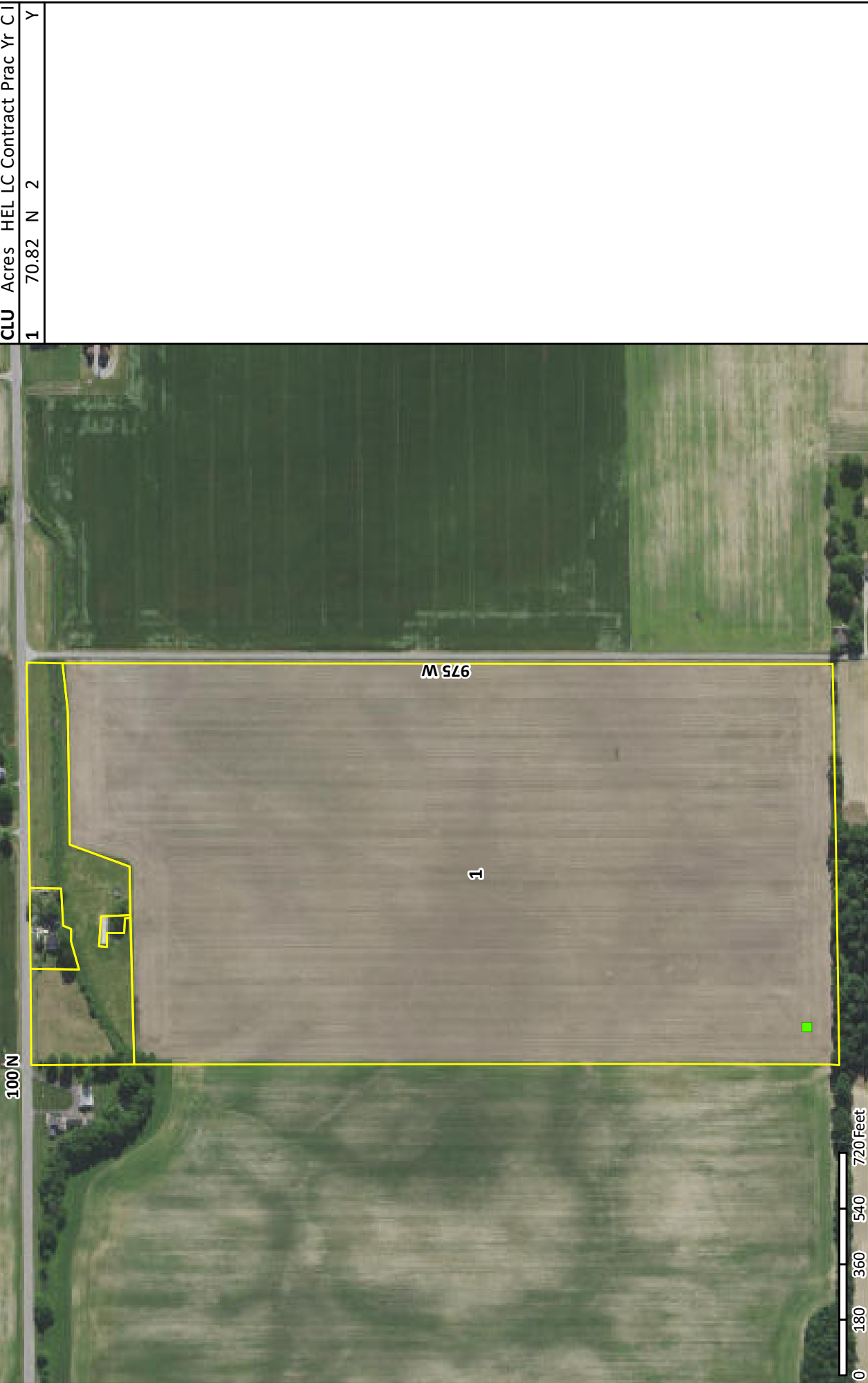

CLU	Acres	HEL	LC	Contract	Prac	Yr	C I
1	70.82	N	2				Y

USDA FSA maps are for FSA program administration only. This map does not represent a legal survey or reflect actual ownership; rather it depicts information provided directly from the producer and/or NAIP imagery. The producer accepts the data 'as is' and assumes all risks associated with its use. The USDA Farm Service Agency assumes no responsibility for actual or consequential damage incurred as a result of any user's reliance on this data outside FSA programs. Wetland identifiers do not represent the size, shape, or specific determination of the area. Refer to your original determination (CPA-026 and attached maps) for exact boundaries and determinations or contact NRCS.

Soils Map

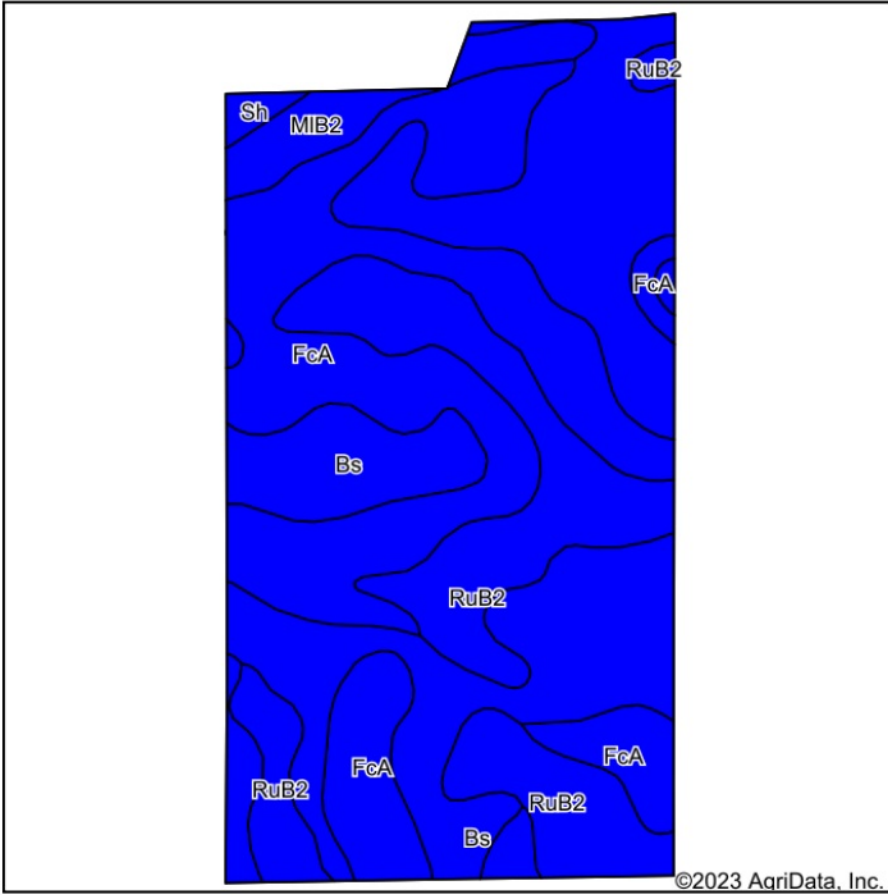

Soils data provided by USDA and NRCS.

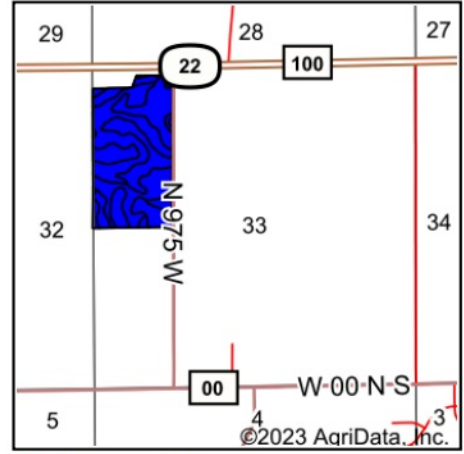

State: **Indiana**
 County: **Howard**
 Location: **33-24N-2E**
 Township: **Ervin**
 Acres: **70.82**
 Date: **1/28/2023**



WHITETAIL PROPERTIES REAL ESTATE
 HUNTING | RANCH | FARM | TIMBER

Maps Provided By



Area Symbol: IN067, Soil Area Version: 27

Code	Soil Description	Acres	Percent of field	Non-Irr Class Legend	Non-Irr Class *c	*n NCCPI Overall	*n NCCPI Corn	*n NCCPI Small Grains	*n NCCPI Soybeans	
Bs	Brookston silty clay loam, 0 to 2 percent slopes	26.12	36.9%		Ilw	75	73	59	74	
FcA	Fincastle silt loam, Tipton Till Plain, 0 to 2 percent slopes	26.09	36.8%		Ilw	90	90	75	80	
RuB2	Russell silt loam, 2 to 6 percent slopes, eroded	15.31	21.6%		Ile	82	82	69	68	
MIB2	Miami silt loam, 2 to 6 percent slopes, eroded	2.85	4.0%		Ile	62	62	55	46	
Sh	Shoals silt loam, 0 to 2 percent slopes, frequently flooded, brief duration	0.45	0.6%		Ilw	81	65	50	81	
Weighted Average						2.00	*n 81.6	*n 80.7	*n 66.8	*n 73.8

*n: The aggregation method is "Weighted Average using all components"

*c: Using Capabilities Class Dominant Condition Aggregation Method

Soils data provided by USDA and NRCS.

Aerial Map



Map Center: 40.485072, -86.316085

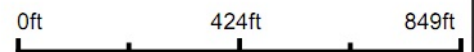

WHITETAIL PROPERTIES REAL ESTATE
HUNTING | RANCH | FARM | TIMBER

Maps Provided By



© AgriData, Inc. 2021 www.AgriDataInc.com

33-24N-2E
Howard County
Indiana



1/28/2023

Field borders provided by Farm Service Agency as of 5/21/2008.