

# FSA INFO PACKET



A DIVISION OF WHITETAIL  
PROPERTIES REAL ESTATE, LLC

[RANCHANDFARMAUCTIONS.COM](http://RANCHANDFARMAUCTIONS.COM)



# Aerial Map

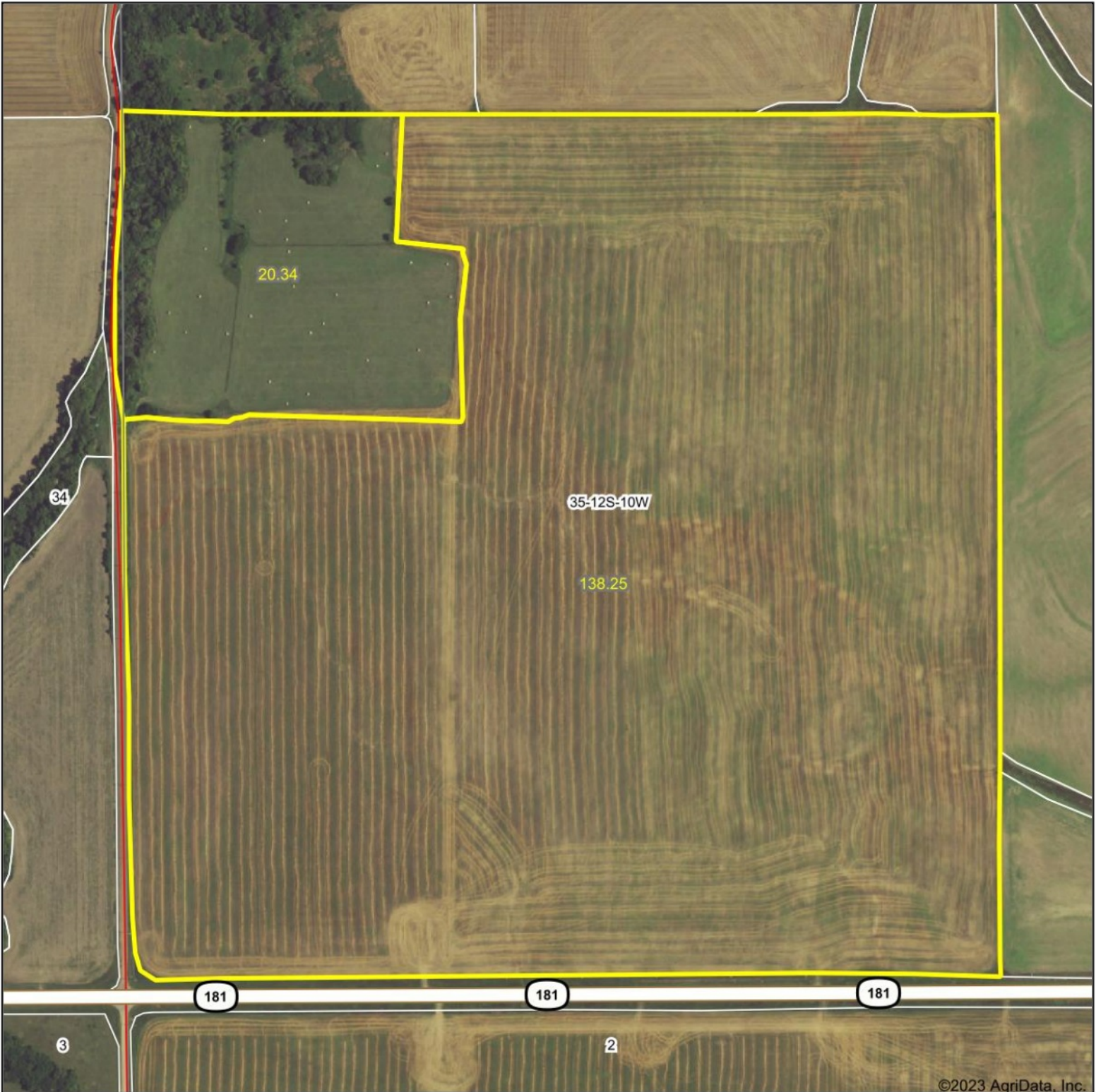

©2023 AgriData, Inc.

Map Center: 38.961449, -98.407189

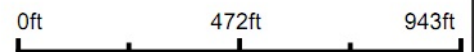

WHITETAIL PROPERTIES REAL ESTATE  
HUNTING | RANCH | FARM | TIMBER

Maps Provided By:



© AgriData, Inc. 2023 www.AgriDataInc.com

**35-12S-10W**  
**Lincoln County**  
**Kansas**



3/8/2023

Field borders provided by Farm Service Agency as of 5/21/2008.

# Soils Map

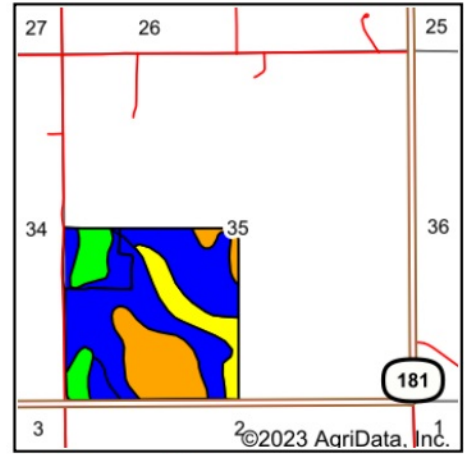
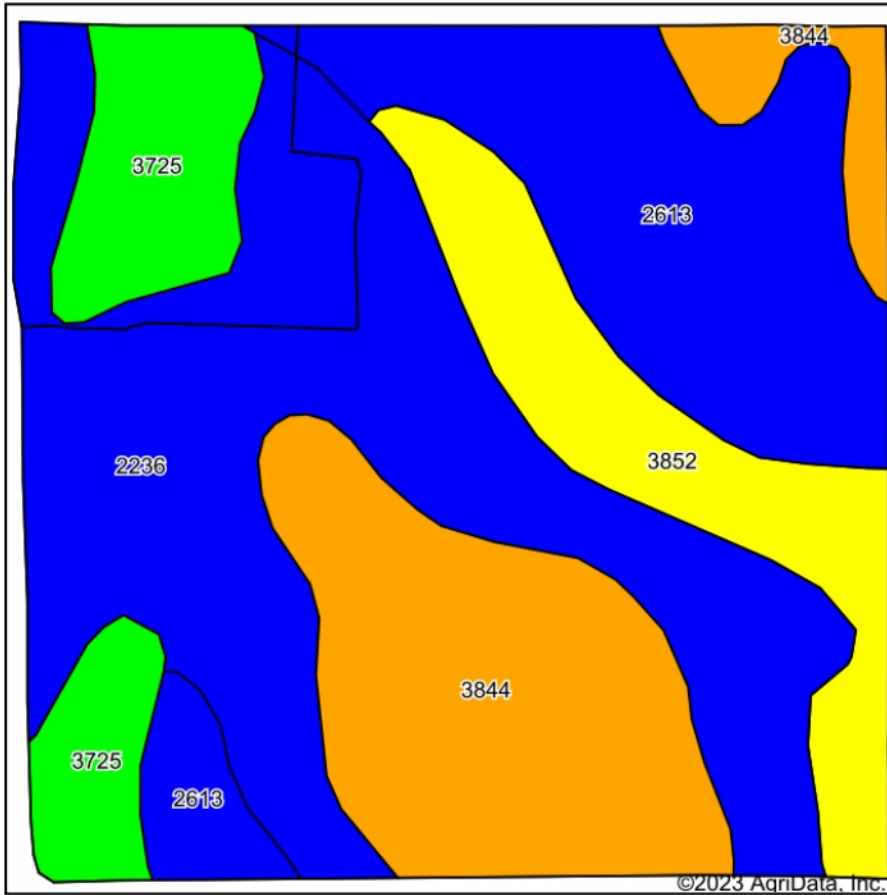

State: **Kansas**  
 County: **Lincoln**  
 Location: **35-12S-10W**  
 Township: **Pleasant**  
 Acres: **158.59**  
 Date: **3/8/2023**



WHITETAIL PROPERTIES REAL ESTATE  
 HUNTING | RANCH | FARM | TIMBER

Maps Provided By:



© AgriData, Inc. 2023

www.AgriDataInc.com



Soils data provided by USDA and NRCS.

Area Symbol: KS105, Soil Area Version: 21

Code	Soil Description	Acres	Percent of field	Non-Irr Class Legend	Non-Irr Class *c	Irr Class *c
2236	Roxbury silt loam, occasionally flooded	57.78	36.4%		IIw	IIw
2613	Harney silt loam, 1 to 3 percent slopes	33.23	21.0%		Ile	Ile
3844	Geary silt loam, 3 to 7 percent slopes	33.19	20.9%		IIIe	IIIe
3852	Geary-Lancaster complex, 5 to 10 percent slopes	18.85	11.9%		IVe	IVe
3725	Detroit silty clay loam, rarely flooded	15.54	9.8%		Iw	Iw
<b>Weighted Average</b>					<b>2.35</b>	<b>2.35</b>

\*c: Using Capabilities Class Dominant Condition Aggregation Method



# Aerial Map

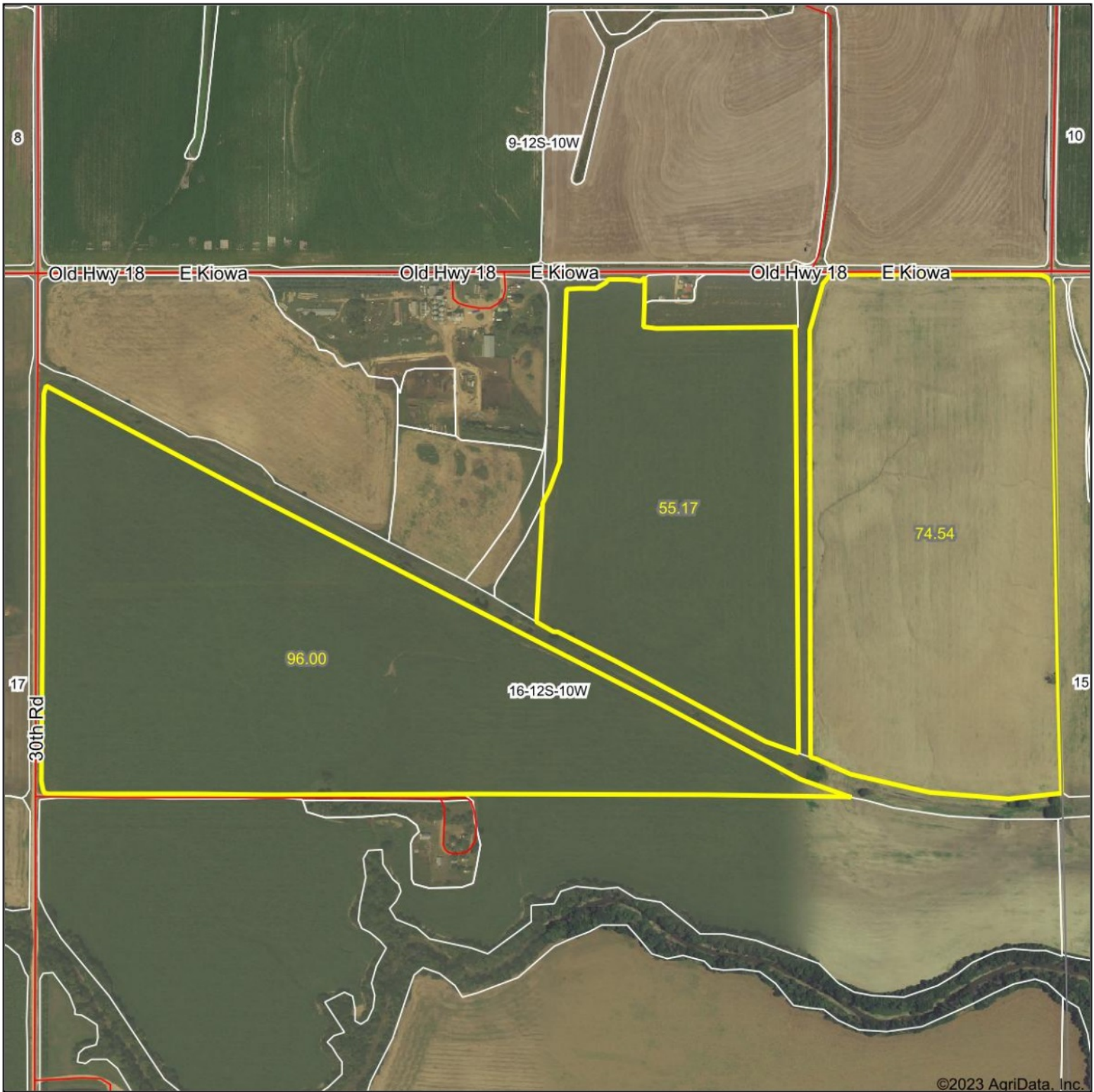

©2023 AgriData, Inc.

Map Center: 39.012128, -98.439702



WHITETAIL PROPERTIES REAL ESTATE  
HUNTING | RANCH | FARM | TIMBER

Maps Provided By:



© AgriData, Inc. 2023 www.AgriDataInc.com

**16-12S-10W**  
**Lincoln County**  
**Kansas**



3/8/2023

Field borders provided by Farm Service Agency as of 5/21/2008.

# Soils Map

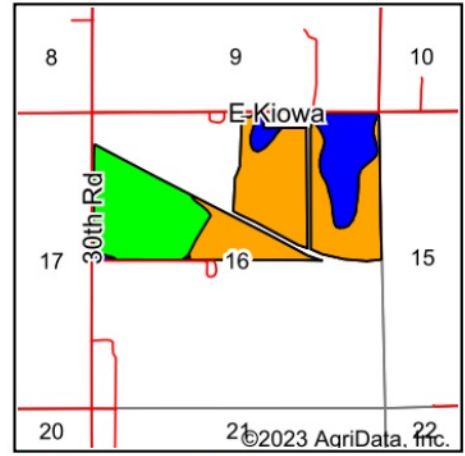
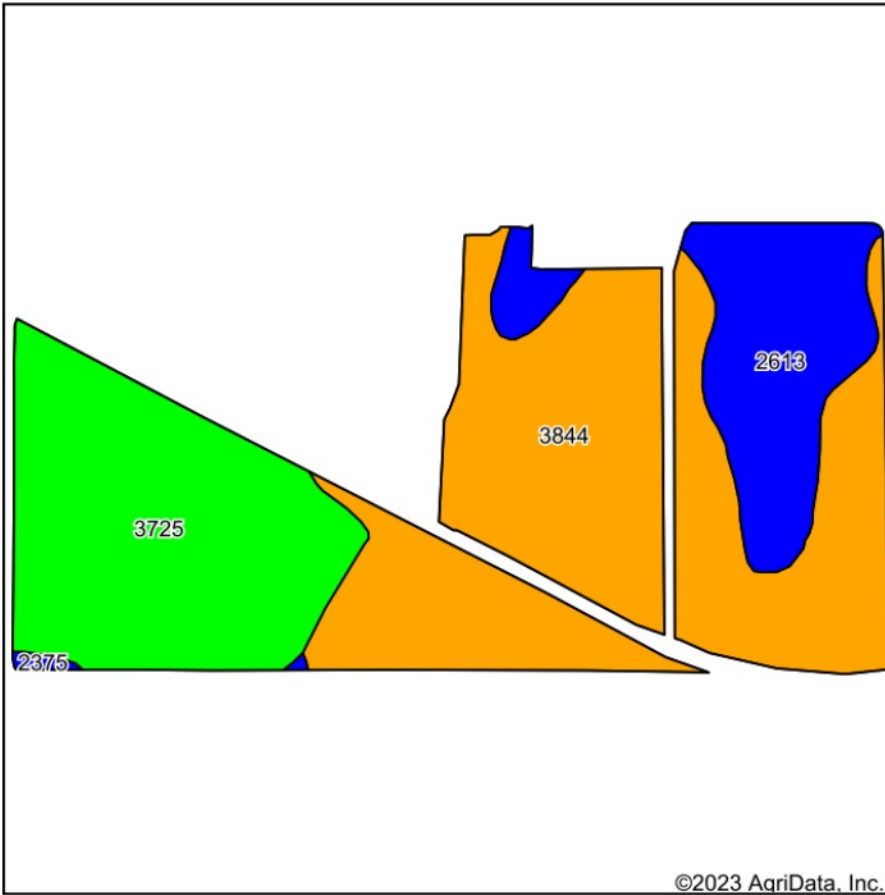

State: **Kansas**  
 County: **Lincoln**  
 Location: **16-12S-10W**  
 Township: **Pleasant**  
 Acres: **225.71**  
 Date: **3/8/2023**



WHITETAIL PROPERTIES REAL ESTATE  
 HUNTING | RANCH | FARM | TIMBER

Maps Provided By:



Soils data provided by USDA and NRCS.

©2023 AgriData, Inc.

Area Symbol: KS105, Soil Area Version: 21

Code	Soil Description	Acres	Percent of field	Non-Irr Class Legend	Non-Irr Class *c	Irr Class *c
3844	Geary silt loam, 3 to 7 percent slopes	117.95	52.3%		IIIe	IIIe
3725	Detroit silty clay loam, rarely flooded	68.18	30.2%		Iw	Iw
2613	Harney silt loam, 1 to 3 percent slopes	38.68	17.1%		Ile	Ile
2375	Roxbury silt loam, rarely flooded	0.90	0.4%		Ile	Ie
<b>Weighted Average</b>					<b>2.22</b>	<b>2.22</b>

\*c: Using Capabilities Class Dominant Condition Aggregation Method

**Abbreviated 156 Farm Record**

**Tract 1054 Continued ...**

Grain Sorghum	46.28	0.00	85
Soybeans	11.45	0.00	22
<b>TOTAL</b>	<b>101.72</b>	<b>0.00</b>	

**NOTES**

**Tract Number : 1070**

**Description** : S2NE4 26-12-10  
**FSA Physical Location** : KANSAS/LINCOLN  
**ANSI Physical Location** : KANSAS/LINCOLN  
**BIA Unit Range Number** :  
**HEL Status** : HEL determinations not completed for all fields on the tract  
**Wetland Status** : Wetland determinations not complete  
**WL Violations** : None  
**Owners** : MEYER LAND AND CATTLE CO  
**Other Producers** : None  
**Recon ID** : None

**Tract Land Data**

Farm Land	Cropland	DCP Cropland	WBP	EWP	WRP	GRP	Sugarcane
78.72	66.78	66.78	0.00	0.00	0.00	0.00	0.0
State Conservation	Other Conservation	Effective DCP Cropland	Double Cropped	CRP	MPL	DCP Ag. Rel Activity	SOD
0.00	0.00	66.78	3.10	0.00	0.00	0.00	0.00

**DCP Crop Data**

Crop Name	Base Acres	CCC-505 CRP Reduction Acres	PLC Yield

**NOTES**

**Tract Number : 1080**

**Description** : SW4 35-12-10  
**FSA Physical Location** : KANSAS/LINCOLN  
**ANSI Physical Location** : KANSAS/LINCOLN  
**BIA Unit Range Number** :  
**HEL Status** : NHEL: No agricultural commodity planted on undetermined fields  
**Wetland Status** : Wetland determinations not complete  
**WL Violations** : None  
**Owners** : JANET A MEYER TRUST NO 1, CHRIS M MEYER TR NO 1, TIMOTHY D MEYER TRUST NO 1, DATED AUG 1, 2010, PAMELA R MEYER TRUST NO 1  
**Other Producers** : None



Abbreviated 156 Farm Record

Tract 1080 Continued ...

Recon ID : None

Tract Land Data

Farm Land	Cropland	DCP Cropland	WBP	EWP	WRP	GRP	Sugarcane
158.59	138.25	138.25	0.00	0.00	0.00	0.00	0.0
State Conservation	Other Conservation	Effective DCP Cropland	Double Cropped	CRP	MPL	DCP Ag. Rel Activity	SOD
0.00	0.00	138.25	5.90	0.00	0.00	0.00	0.00

DCP Crop Data

Crop Name	Base Acres	CCC-505 CRP Reduction Acres	PLC Yield
Wheat	92.83	0.00	38
Grain Sorghum	42.71	0.00	85
Soybeans	8.61	0.00	22
<b>TOTAL</b>	<b>144.15</b>	<b>0.00</b>	

NOTES

Tract Number : 1115

Description : SW4 23-12-10  
 FSA Physical Location : KANSAS/LINCOLN  
 ANSI Physical Location : KANSAS/LINCOLN  
 BIA Unit Range Number :  
 HEL Status : HEL determinations not completed for all fields on the tract  
 Wetland Status : Wetland determinations not complete  
 WL Violations : None  
 Owners : MEYER LAND AND CATTLE CO  
 Other Producers : None  
 Recon ID : None

Tract Land Data

Farm Land	Cropland	DCP Cropland	WBP	EWP	WRP	GRP	Sugarcane
159.66	134.46	134.46	0.00	0.00	0.00	0.00	0.0
State Conservation	Other Conservation	Effective DCP Cropland	Double Cropped	CRP	MPL	DCP Ag. Rel Activity	SOD
0.00	0.00	134.46	6.10	0.00	0.00	0.00	0.00

DCP Crop Data

Crop Name	Base Acres	CCC-505 CRP Reduction Acres	PLC Yield
Wheat	74.70	0.00	38
Grain Sorghum	49.23	0.00	85



**Common Land Unit**

- Non-Cropland
- Cropland

**Wetland Determination Identifiers**

- Restricted Use
- Limited Restrictions
- Exempt from Conservation Compliance Provisions

- Tract Boundary
- PLSS

**All fields NI unless noted on field:**

- |                             |                      |
|-----------------------------|----------------------|
| 1/ All Wheat HRW, NI, GR    | 6/ Grass NAG, NI, LS |
| 2/ All Sorghum GRS, NI, GR  | 7/ Grass SMO, NI, FG |
| 3/ All Corn YEL, NI GR      | 8/ Grass SMO, NI, LS |
| 4/ All Soybeans COM, NI, GR | 9/ Grass NAG, NI, GZ |
| 5/ Grass NAG, NI, FG        | 10/ Alfalfa NI, FG   |

**Tract Cropland Total: 138.25 acres**

**2023 Program Year**

Map Created August 17, 2022

**Farm 5764**

**Tract 1080**

**35-12-10**

Displayed over 2021 NAIP

United States Department of Agriculture (USDA) Farm Service Agency (FSA) maps are for FSA Program administration only. This map does not represent a legal survey or reflect actual ownership; rather it depicts the information provided directly from the producer and/or National Agricultural Imagery Program (NAIP) imagery. The producer accepts the data 'as is' and assumes all risks associated with its use. USDA-FSA assumes no responsibility for actual or consequential damage incurred as a result of any user's reliance on this data outside FSA Programs. Wetland identifiers do not represent the size, shape, or specific determination of the area. Refer to your original determination (CPA-026 and attached maps) for exact boundaries and determinations or contact USDA Natural Resources Conservation Service (NRCS).



**Abbreviated 156 Farm Record**

**Tract 7264 Continued ...**

State Conservation	Other Conservation	Effective DCP Cropland	Double Cropped	CRP	MPL	DCP Ag. Rel Activity	SOD
0.00	0.00	205.10	8.90	0.00	0.00	0.00	0.00

**DCP Crop Data**

Crop Name	Base Acres	CCC-505 CRP Reduction Acres	PLC Yield

**NOTES**

--

**Tract Number** : 7560 

**Description** : N2 EX N65AC NW4 16 12 10  
**FSA Physical Location** : KANSAS/LINCOLN  
**ANSI Physical Location** : KANSAS/LINCOLN  
**BIA Unit Range Number** :  
**HEL Status** : NHEL: No agricultural commodity planted on undetermined fields  
**Wetland Status** : Wetland determinations not complete  
**WL Violations** : None  
**Owners** : EQUIPMENT SERVICES INTERNATIONAL LC  
**Other Producers** : None  
**Recon ID** : None

**Tract Land Data**

Farm Land	Cropland	DCP Cropland	WBP	EWP	WRP	GRP	Sugarcane
231.88	231.88	231.88	0.00	0.00	0.00	0.00	0.0
State Conservation	Other Conservation	Effective DCP Cropland	Double Cropped	CRP	MPL	DCP Ag. Rel Activity	SOD
0.00	0.00	231.88	0.00	0.00	0.00	0.00	0.00

**DCP Crop Data**

Crop Name	Base Acres	CCC-505 CRP Reduction Acres	PLC Yield
Wheat	107.39	0.00	38
Grain Sorghum	103.61	0.00	85
Soybeans	20.88	0.00	22
<b>TOTAL</b>	<b>231.88</b>	<b>0.00</b>	

**NOTES**

--

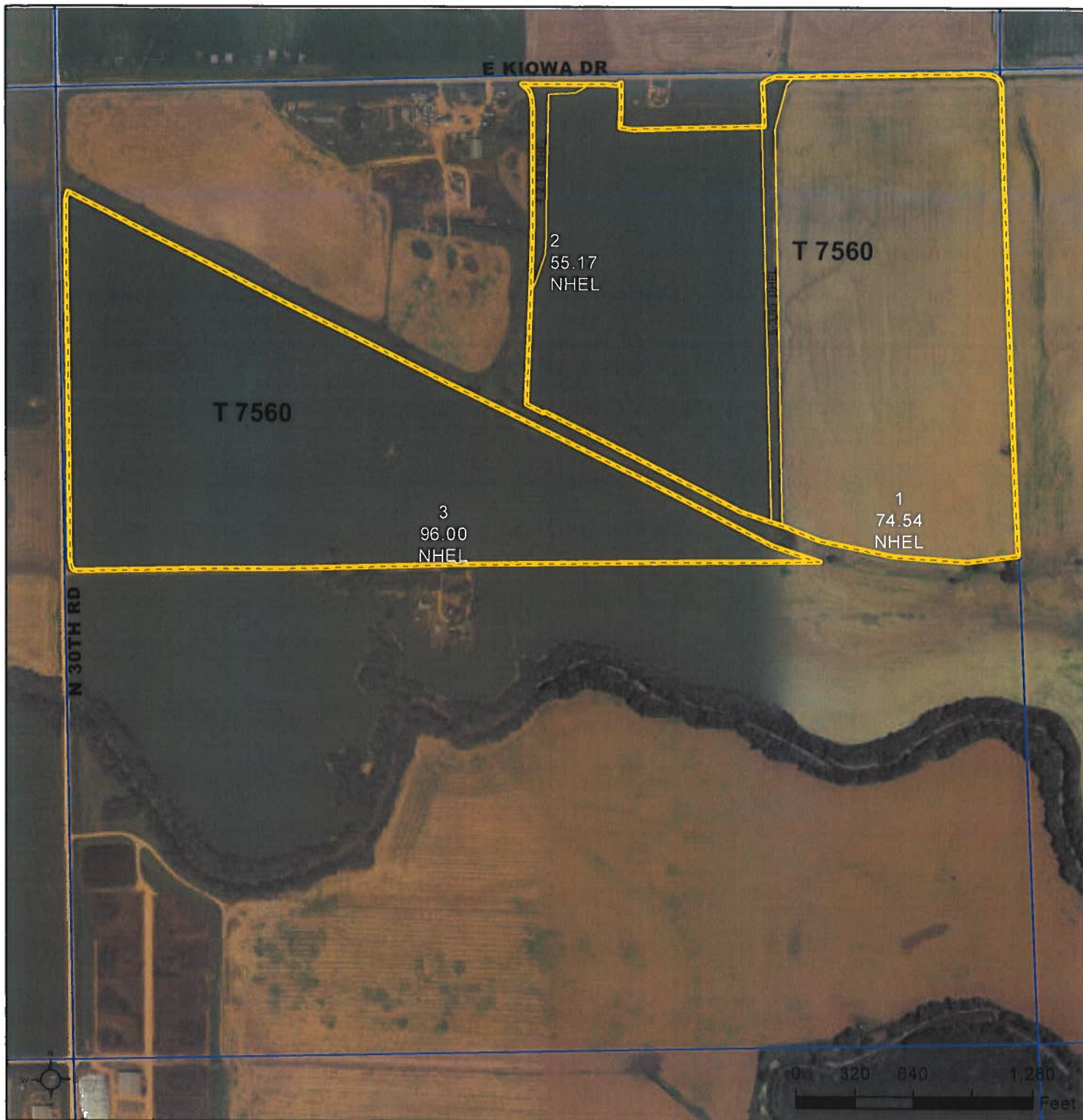

**Common Land Unit** PLSS

- Cropland
- Tract Boundary

**Wetland Determination Identifiers**

- Restricted Use
- ▼ Limited Restrictions
- Exempt from Conservation Compliance Provisions

**All fields NI unless noted on field:**

- |                             |                      |
|-----------------------------|----------------------|
| 1/ All Wheat HRW, NI, GR    | 6/ Grass NAG, NI, LS |
| 2/ All Sorghum GRS, NI, GR  | 7/ Grass SMO, NI, FG |
| 3/ All Corn YEL, NI, GR     | 8/ Grass SMO, NI, LS |
| 4/ All Soybeans COM, NI, GR | 9/ Grass NAG, NI, GZ |
| 5/ Grass NAG, NI, FG        | 10/ Alfalfa NI, FG   |

**Tract Cropland Total: 231.88 acres**

**2023 Program Year**

Map Created August 17, 2022

**Farm 5764**

**Tract 7560**

**16-12-10**

Displayed over 2021 NAIP

United States Department of Agriculture (USDA) Farm Service Agency (FSA) maps are for FSA Program administration only. This map does not represent a legal survey or reflect actual ownership; rather it depicts the information provided directly from the producer and/or National Agricultural Imagery Program (NAIP) imagery. The producer accepts the data 'as is' and assumes all risks associated with its use. USDA-FSA assumes no responsibility for actual or consequential damage incurred as a result of any user's reliance on this data outside FSA Programs. Wetland identifiers do not represent the size, shape, or specific determination of the area. Refer to your original determination (CPA-026 and attached maps) for exact boundaries and determinations or contact USDA Natural Resources Conservation Service (NRCS).