

FSA INFO PACKET



A DIVISION OF WHITETAIL
PROPERTIES REAL ESTATE, LLC

RANCHANDFARMAUCTIONS.COM

USDA Farm 7218 Tract 34446

Administered by: DeKalb County, Indiana

OW: RUTH L ASCHLEMAN REVOCABLE TRUST

Source: Primarily USDA NAIP 2020 imagery; IDHS or Dynamap roads; FSA data 2022-01-19 11:06:02

2022 Certification map prepared on: 1/19/2022
 148.13 Tract acres
 130.16 Cropland acres
 4.51 CRP acres

Wetland Determination Identifiers:
 Restricted Use
 Limited Restrictions *DeKalb*
 Exempt from Conservation Compliance Provisions

CRP
 CLU



Crops are non-irrigated, intended use is grain, and types are YEL (corn), COM (soybeans), and SRW (wheat) unless noted.

CLU	Acres	HEL	Contract	Prac	Yr
1	12.26	N			
2	113.39	H			
5	1.91	N	11022A	21	24
7	1.2	N	11021A	21	24
9	1.4	H	11021A	21	24

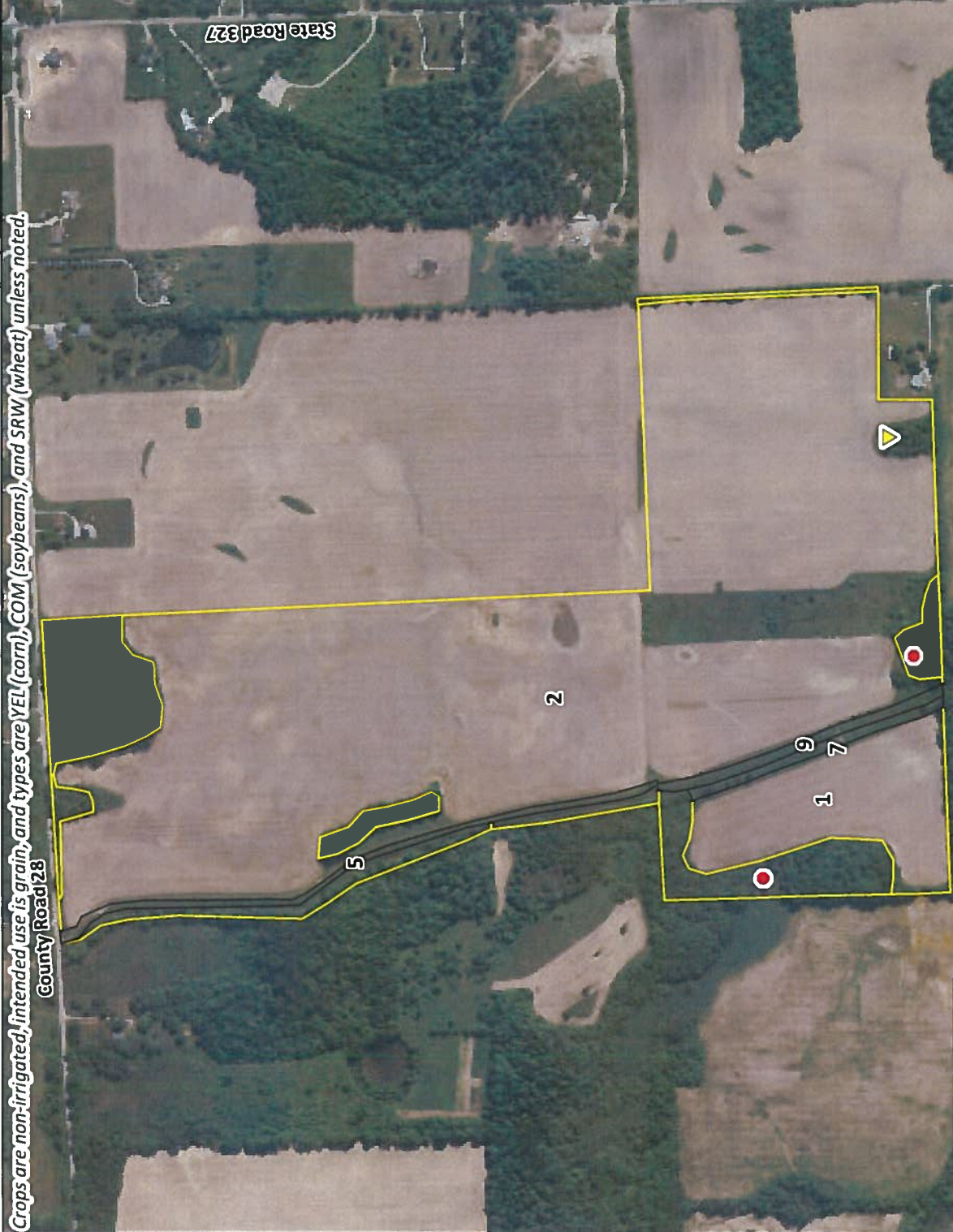

0 270 540 810 1,080 Feet

USDA FSA maps are for FSA program administration only. This map does not represent a legal survey or reflect actual ownership; rather it depicts information provided directly from the producer and/or NAIP imagery. The producer accepts the data 'as is' and assumes all risks associated with its use. The USDA Farm Service Agency assumes no responsibility for actual or consequential damage incurred as a result of any user's reliance on this data outside FSA programs. Wetland identifiers do not represent the size, shape, or specific determination of the area. Refer to your original determination (CPA-026 and attached maps) for exact boundaries and determinations or contact NRCS.

CRP-1 (10-22-15) U.S. DEPARTMENT OF AGRICULTURE Commodity Credit Corporation CONSERVATION RESERVE PROGRAM CONTRACT	1. ST. & CO CODE & ADMIN. LOCATION 18 033	2. SIGN-UP NUMBER 46
	3. CONTRACT NUMBER 11022A	4. ACRES FOR ENROLLMENT 1.91

7A. COUNTY OFFICE ADDRESS (Include Zip Code) DEKALB COUNTY FARM SERVICE AGENCY 942 WEST 15TH STREET AUBURN, IN 46706-2031	5. FARM NUMBER 7218	6. TRACT NUMBER(S) 34446
7B. TELEPHONE NUMBER (Include Area Code): (260) 925-3710	8. OFFER (Select one) GENERAL <input type="checkbox"/> ENVIRONMENTAL PRIORITY <input checked="" type="checkbox"/>	9. CONTRACT PERIOD FROM: (MM-DD-YYYY) 10-01-2014 TO: (MM-DD-YYYY) 09-30-2024

THIS CONTRACT is entered into between the Commodity Credit Corporation (referred to as "CCC") and the undersigned owners, operators, or tenants (referred to as "the Participant"). The Participant agrees to place the designated acreage into the Conservation Reserve Program ("CRP") or other use set by CCC for the stipulated contract period from the date the Contract is executed by the CCC. The Participant also agrees to implement on such designated acreage the Conservation Plan developed for such acreage and approved by the CCC and the Participant. Additionally, the Participant and CCC agree to comply with the terms and conditions contained in this Contract, including the Appendix to this Contract, entitled Appendix to CRP-1, Conservation Reserve Program Contract (referred to as "Appendix"). By signing below, the Participant acknowledges that a copy of the Appendix for the applicable sign-up period has been provided to such person. Such person also agrees to pay such liquidated damages in an amount specified in the Appendix if the Participant withdraws prior to CCC acceptance or rejection. The terms and conditions of this contract are contained in this Form CRP-1 and in the CRP-1 Appendix and any addendum thereto. BY SIGNING THIS CONTRACT PRODUCERS ACKNOWLEDGE RECEIPT OF THE FOLLOWING FORMS: CRP-1; CRP-1 Appendix and any addendum thereto; CRP-2; CRP-2C; or CRP-2G.

10A. Rental Rate Per Acre \$ 208.80	11. Identification of CRP Land (See Page 2 for additional space)				
10B. Annual Contract Payment \$ 399	A. Tract No.	B. Field No.	C. Practice No.	D. Acres	E. Total Estimated Cost-Share
10C. First Year Payment \$	34446	5	CP21	1.91	\$ 0
(Item 10C applicable only to continuous signup when the first year payment is prorated.)					

12. PARTICIPANTS (If more than three individuals are signing, see Page 3.)

A(1) PARTICIPANT'S NAME AND ADDRESS (Zip Code): RUTH L ASCHLEMAN REVOCABLE TRUST 9206 TIMBER LINE CT FORT WAYNE, IN 46804-6060	(2) SHARE 100.00%	(3) SIGNATURE Ruth Aschleman Trust Ruth K. Aschleman Trust Ruth K. Coleman Trust	(4) DATE (MM-DD-YYYY) 8/19/16
B(1) PARTICIPANT'S NAME AND ADDRESS (Zip Code):	(2) SHARE %	(3) SIGNATURE	(4) DATE (MM-DD-YYYY)
C(1) PARTICIPANT'S NAME AND ADDRESS (Zip Code):	(2) SHARE %	(3) SIGNATURE	(4) DATE (MM-DD-YYYY)

13. CCC USE ONLY	A. SIGNATURE OF CCC REPRESENTATIVE J. Deaton	B. DATE (MM-DD-YYYY) 8-25-16
-------------------------	---	---------------------------------

NOTE: The following statement is made in accordance with the Privacy Act of 1974 (5 USC 552a - as amended). The authority for requesting the information identified on this form is 7 CFR Part 1410, the Commodity Credit Corporation Charter Act (15 U.S.C. 714 et seq.), the Food Security Act of 1985 (16 U.S.C. 3801 et seq.), and the Agricultural Act of 2014 (Pub. L. 113-79). The information will be used to determine eligibility to participate in and receive benefits under the Conservation Reserve Program. The information collected on this form may be disclosed to other Federal, State, Local government agencies, Tribal agencies, and nongovernmental entities that have been authorized access to the information by statute or regulation and/or as described in applicable Routine Uses identified in the System of Records Notice for USDA/FSA-2, Farm Records File (Automated). Providing the requested information is voluntary. However, failure to furnish the requested information will result in a determination of ineligibility to participate in and receive benefits under the Conservation Reserve Program.

This information collection is exempted from the Paperwork Reduction Act as specified in the Agricultural Act of 2014 (Pub. L. 113-79, Title I, Subtitle F, Administration). The provisions of appropriate criminal and civil fraud, privacy, and other statutes may be applicable to the information provided. **RETURN THIS COMPLETED FORM TO YOUR COUNTY FSA OFFICE.**

The U.S. Department of Agriculture (USDA) prohibits discrimination against its customers, employees, and applicants for employment on the basis of race, color, national origin, age, disability, sex, gender identity, religion, reprisal, and where applicable, political beliefs, marital status, familial or parental status, sexual orientation, or all or part of an individual's income is derived from any public assistance program, or protected genetic information in employment or in any program or activity conducted or funded by the Department. (Not all prohibited bases will apply to all programs and/or employment activities.) Persons with disabilities, who wish to file a program complaint, write to the address below or if you require alternative means of communication for program information (e.g., Braille, large print, audiotape, etc.) please contact USDA's TARGET Center at (202) 720-2600 (voice and TDD). Individuals who are deaf, hard of hearing, or have speech disabilities and wish to file either an EEO or program complaint, please contact USDA through the Federal Relay Service at (800) 877-8339 or (800) 845-6136 (in Spanish).

If you wish to file a Civil Rights program complaint of discrimination, complete the USDA Program Discrimination Complaint Form, found online at http://www.ascr.usda.gov/complaint_filing_cust.html, or at any USDA office, or call (866) 632-9992 to request the form. You may also write a letter containing all of the information requested in the form. Send your completed complaint form or letter by mail to U.S. Department of Agriculture, Director, Office of Adjudication, 1400 Independence Avenue, S.W., Washington, D.C. 20250-9410, by fax (202) 690-7442 or email at program.intake@usda.gov. USDA is an equal opportunity provider and employer.

Original - County Office Copy
 Owner's Copy
 Operator's Copy

FILE COPY

AUG 25 2016
 By _____

CRP-1 (10-22-15) U.S. DEPARTMENT OF AGRICULTURE Commodity Credit Corporation CONSERVATION RESERVE PROGRAM CONTRACT	1. ST. & CO CODE & ADMIN. LOCATION 18 033	2. SIGN-UP NUMBER 46
	3. CONTRACT NUMBER 11021A	4. ACRES FOR ENROLLMENT 2.60

7A. COUNTY OFFICE ADDRESS (Include Zip Code) DEKALB COUNTY FARM SERVICE AGENCY 942 WEST 15TH STREET AUBURN, IN 46706-2031	5. FARM NUMBER 7218	6. TRACT NUMBER(S) 34446
7B. TELEPHONE NUMBER (Include Area Code): (260) 925-3710	8. OFFER (Select one) GENERAL <input type="checkbox"/> ENVIRONMENTAL PRIORITY <input checked="" type="checkbox"/>	9. CONTRACT PERIOD FROM: (MM-DD-YYYY) 10-01-2014 TO: (MM-DD-YYYY) 09-30-2024

THIS CONTRACT is entered into between the Commodity Credit Corporation (referred to as "CCC") and the undersigned owners, operators, or tenants (referred to as "the Participant"). The Participant agrees to place the designated acreage into the Conservation Reserve Program ("CRP") or other use set by CCC for the stipulated contract period from the date the Contract is executed by the CCC. The Participant also agrees to implement on such designated acreage the Conservation Plan developed for such acreage and approved by the CCC and the Participant. Additionally, the Participant and CCC agree to comply with the terms and conditions contained in this Contract, including the Appendix to this Contract, entitled Appendix to CRP-1, Conservation Reserve Program Contract (referred to as "Appendix"). By signing below, the Participant acknowledges that a copy of the Appendix for the applicable sign-up period has been provided to such person. Such person also agrees to pay such liquidated damages in an amount specified in the Appendix if the Participant withdraws prior to CCC acceptance or rejection. **The terms and conditions of this contract are contained in this Form CRP-1 and in the CRP-1 Appendix and any addendum thereto. BY SIGNING THIS CONTRACT PRODUCERS ACKNOWLEDGE RECEIPT OF THE FOLLOWING FORMS: CRP-1; CRP-1 Appendix and any addendum thereto; CRP-2; CRP-2C; or CRP-2G.**

10A. Rental Rate Per Acre \$ 202.80	11. Identification of CRP Land (See Page 2 for additional space)				
10B. Annual Contract Payment \$ 527	A. Tract No.	B. Field No.	C. Practice No.	D. Acres	E. Total Estimated Cost-Share
10C. First Year Payment \$	34446	7	CP21	1.20	\$ 0
(Item 10C applicable only to continuous signup when the first year payment is prorated.)	34446	9	CP21	1.40	\$ 0

12. PARTICIPANTS (If more than three individuals are signing, see Page 3.)

A(1) PARTICIPANT'S NAME AND ADDRESS (Zip Code): RUTH L ASCHLEMAN REVOCABLE TRUST 9206 TIMBER LINE CT FORT WAYNE, IN 46804-6060	(2) SHARE 100.00%	(3) SIGNATURE <i>Ruth L. Aschleman</i>	(4) DATE (MM-DD-YYYY) <i>8/19/16</i>
B(1) PARTICIPANT'S NAME AND ADDRESS (Zip Code):	(2) SHARE %	(3) SIGNATURE	(4) DATE (MM-DD-YYYY)
C(1) PARTICIPANT'S NAME AND ADDRESS (Zip Code):	(2) SHARE %	(3) SIGNATURE	(4) DATE (MM-DD-YYYY)

13. CCC USE ONLY	A. SIGNATURE OF CCC REPRESENTATIVE <i>J. Beelower</i>	B. DATE (MM-DD-YYYY) <i>8-25-16</i>
------------------	--	--

NOTE: The following statement is made in accordance with the Privacy Act of 1974 (5 U.S.C. 552a - as amended). The authority for requesting the information identified on this form is 7 CFR Part 1410, the Commodity Credit Corporation Charter Act (15 U.S.C. 714 et seq.), the Food Security Act of 1985 (16 U.S.C. 3801 et seq.), and the Agricultural Act of 2014 (Pub. L. 113-79). The information will be used to determine eligibility to participate in and receive benefits under the Conservation Reserve Program. The information collected on this form may be disclosed to other Federal, State, Local government agencies, Tribal agencies, and nongovernmental entities that have been authorized access to the information by statute or regulation and/or as described in applicable Routine Uses identified in the System of Records Notice for USDA/FSA-2, Farm Records File (Automated). Providing the requested information is voluntary. However, failure to furnish the requested information will result in a determination of ineligibility to participate in and receive benefits under the Conservation Reserve Program.

This information collection is exempted from the Paperwork Reduction Act as specified in the Agricultural Act of 2014 (Pub. L. 113-79, Title I, Subtitle F, Administration). The provisions of appropriate criminal and civil fraud, privacy, and other statutes may be applicable to the information provided. **RETURN THIS COMPLETED FORM TO YOUR COUNTY FSA OFFICE.**

The U.S. Department of Agriculture (USDA) prohibits discrimination against its customers, employees, and applicants for employment on the basis of race, color, national origin, age, disability, sex, gender identity, religion, reprisal, and where applicable, political beliefs, marital status, familial or parental status, sexual orientation, or all or part of an individual's income is derived from any public assistance program, or protected genetic information in employment or in any program or activity conducted or funded by the Department. (Not all prohibited bases will apply to all programs and/or employment activities.) Persons with disabilities, who wish to file a program complaint, write to the address below or if you require alternative means of communication for program information (e.g., Braille, large print, audiotape, etc.) please contact USDA's TARGET Center at (202) 720-2600 (voice and TDD). Individuals who are deaf, hard of hearing, or have speech disabilities and wish to file either an EEO or program complaint, please contact USDA through the Federal Relay Service at (800) 877-8339 or (800) 845-6136 (in Spanish).

If you wish to file a Civil Rights program complaint of discrimination, complete the USDA Program Discrimination Complaint Form found online at http://www.ascr.usda.gov/complaint_filing_cust.html, or at any USDA office, or call (866) 632-9992 to request the form. You may also write a letter containing all of the information requested in the form. Send your completed complaint form or letter by mail to U.S. Department of Agriculture, Director, Office of Adjudication, 1400 Independence Avenue, S.W., Washington, D.C. 20250-9410, by fax (202) 690-7442 or email at program.intake@usda.gov. USDA is an equal opportunity provider and employer.

Original - County Office Copy

Owner's Copy

Operator's Copy

FILE COPY

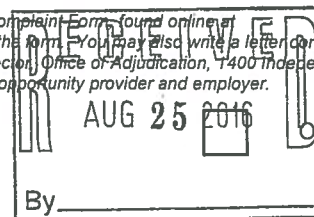

INDIANA
DEKALB
Form: FSA-156EZ

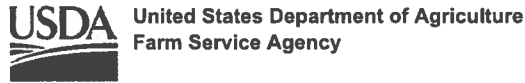

FARM : 7218
Prepared : 3/14/23 12:07 PM CST
Crop Year : 2023

See Page 2 for non-discriminatory Statements.

Abbreviated 156 Farm Record

Operator Name : ██████████
CRP Contract Number(s) : 11021A, 11022A
Recon ID : 18-033-2016-161
Transferred From : None
ARCPLC G//F Eligibility : Eligible

Farm Land Data

Farmland	Cropland	DCP Cropland	WBP	EWP	WRP	GRP	Sugarcane	Farm Status	Number Of Tracts
148.13	130.16	130.16	0.00	0.00	0.00	0.00	0.0	Active	1
State Conservation	Other Conservation	Effective DCP Cropland	Double Cropped		CRP	MPL	DCP Ag.Rel. Activity	SOD	
0.00	0.00	125.65	0.00		4.51	0.00	0.00	0.00	

Crop Election Choice

ARC Individual	ARC County	Price Loss Coverage
None	SOYBN	CORN

DCP Crop Data

Crop Name	Base Acres	CCC-505 CRP Reduction Acres	PLC Yield	HIP
Corn	57.84	0.00	156	
Soybeans	57.56	0.00	46	0
TOTAL	115.40	0.00		

NOTES

--

Tract Number : 34446
Description : RICHLAND SEC 8 & 9 N OF CR32 W OF SR327 N SIDE
FSA Physical Location : INDIANA/DEKALB
ANSI Physical Location : INDIANA/DEKALB
BIA Unit Range Number :
HEL Status : HEL field on tract.Conservation system being actively applied
Wetland Status : Tract does not contain a wetland
WL Violations : None
Owners : RUTH L ASCHLEMAN REVOCABLE TRUST
Other Producers : None
Recon ID : 18-033-2016-167

Tract Land Data

Farm Land	Cropland	DCP Cropland	WBP	EWP	WRP	GRP	Sugarcane
148.13	130.16	130.16	0.00	0.00	0.00	0.00	0.0

Soils Map

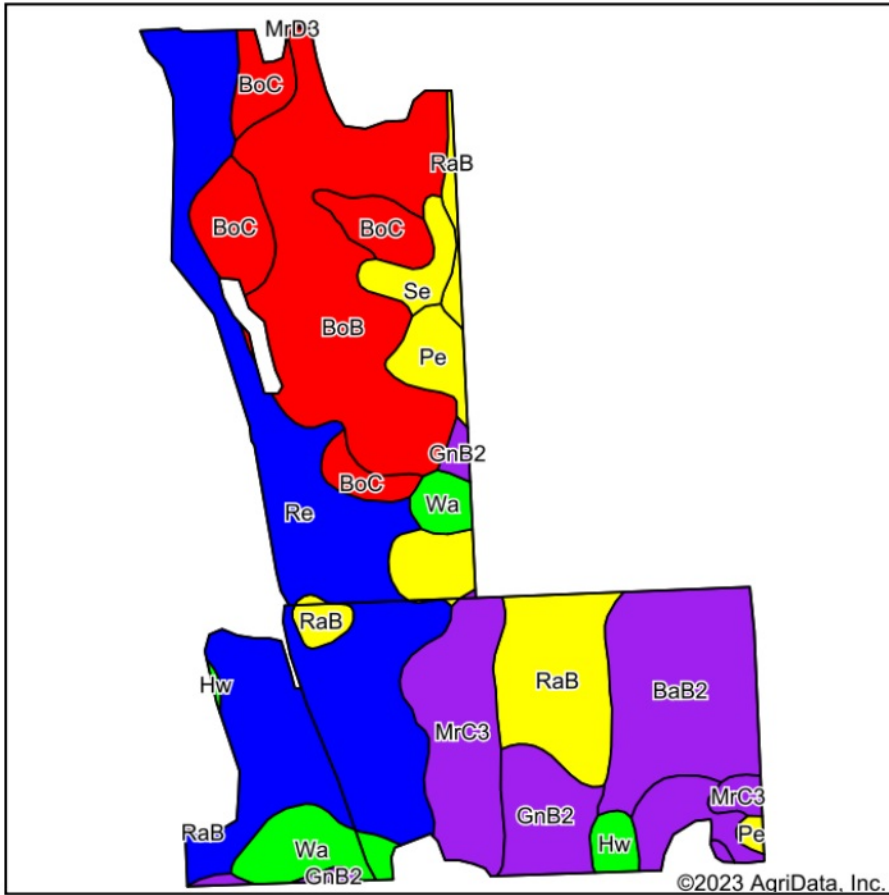

Soils data provided by USDA and NRCS.

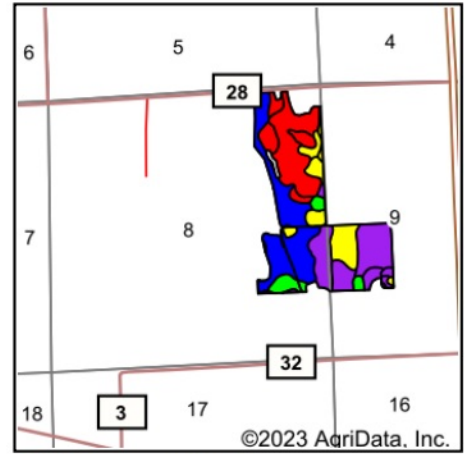

State: **Indiana**
 County: **DeKalb**
 Location: **8-34N-12E**
 Township: **Richland**
 Acres: **131.42**
 Date: **2/28/2023**



WHITETAIL PROPERTIES REAL ESTATE
 HUNTING | RANCH | FARM | TIMBER

Maps Provided By



© AgriData, Inc. 2021

www.AgriDataInc.com



Area Symbol: IN033, Soil Area Version: 27

Code	Soil Description	Acres	Percent of field	NCCPI Overall Legend	*n NCCPI Overall	*n NCCPI Corn	*n NCCPI Soybeans
Re	Rensselaer loam, 0 to 1 percent slopes	37.31	28.4%		83	83	81
BoB	Boyer sandy loam, 1 to 6 percent slopes	24.45	18.6%		50	50	33
BaB2	Blount loam, interlobate moraines, 1 to 4 percent slopes, eroded	13.95	10.6%		60	60	45
RaB	Rawson sandy loam, 2 to 6 percent slopes	13.84	10.5%		68	68	54
MrC3	Morley silty clay loam, 6 to 12 percent slopes, severely eroded	10.51	8.0%		52	52	34
BoC	Boyer sandy loam, 6 to 12 percent slopes	9.86	7.5%		45	45	30
GnB2	Glynwood loam, 2 to 6 percent slopes, eroded	9.15	7.0%		59	59	38
Wa	Wallkill silt loam	5.69	4.3%		96	96	86
Pe	Pewamo silty clay	2.97	2.3%		65	65	59
Se	Sebewa loam, disintegration moraine, 0 to 1 percent slopes	2.31	1.8%		66	62	65
Hw	Houghton muck, drained	1.38	1.1%		91	89	91
				Weighted Average	*n 65.8	*n 65.7	*n 54.4

*n: The aggregation method is "Weighted Average using all components"