

FSA INFO PACKET
DAKOTA CO, MN 148+/-



RANCHANDFARMAUCTIONS.COM



Abbreviated 156 Farm Record

Operator Name :
 Farms Associated with Operator :
 CRP Contract Number(s) : None
 Recon ID : None
 Transferred From : None
 ARCPLC G//F Eligibility : Eligible

Farm Land Data

Farmland	Cropland	DCP Cropland	WBP	WRP	CRP	GRP	Sugarcane	Farm Status	Number Of Tracts
170.83	133.40	133.40	0.00	0.00	0.00	0.00	0.00	Active	1
State Conservation	Other Conservation	Effective DCP Cropland	Double Cropped		MPL	Acre Election	EWP	DCP Ag.Rel. Activity	Broken From Native Sod
0.00	0.00	133.40	0.00		0.00		0.00	0.00	0.00

Crop Election Choice

ARC Individual	ARC County	Price Loss Coverage
None	SOYBN	CORN

DCP Crop Data

Crop Name	Base Acres	CCC-505 CRP Reduction Acres	PLC Yield	HIP
Corn	61.65	0.00	141	
Soybeans	62.55	0.00	47	0
TOTAL	124.20	0.00		

NOTES

Tract Number : 914

Description : S2NE4 Sec 7; NE4 Sec 8 Hampton
 FSA Physical Location : MINNESOTA/DAKOTA
 ANSI Physical Location : MINNESOTA/DAKOTA
 BIA Unit Range Number :
 HEL Status : HEL field on tract.Conservation system being actively applied
 Wetland Status : Tract does not contain a wetland
 WL Violations : None
 Owners : KATHERINE FISCHER TRUST
 Other Producers : None
 Recon ID : None

Tract Land Data

Farm Land	Cropland	DCP Cropland	WBP	WRP	CRP	GRP	Sugarcane
170.83	133.40	133.40	0.00	0.00	0.00	0.00	0.00
State Conservation	Other Conservation	Effective DCP Cropland	Double Cropped	MPL	EWP	DCP Ag. Rel. Activity	Broken From Native Sod
0.00	0.00	133.40	0.00	0.00	0.00	0.00	0.00

DCP Crop Data

Crop Name	Base Acres	CCC-505 CRP Reduction Acres	PLC Yield



Abbreviated 156 Farm Record

Tract 914 Continued ...

Corn	61.65	0.00	141
Soybeans	62.55	0.00	47

TOTAL **124.20** **0.00**

NOTES

In accordance with Federal civil rights law and U.S. Department of Agriculture (USDA) civil rights regulations and policies, the USDA, its Agencies, offices, and employees, and institutions participating in or administering USDA programs are prohibited from discriminating based on race, color, national origin, religion, sex, gender identity (including gender expression), sexual orientation, disability, age, marital status, family/parental status, income derived from a public assistance program, political beliefs, or reprisal or retaliation for prior civil rights activity, in any program or activity conducted or funded by USDA (not all bases apply to all programs). Remedies and complaint filing deadlines vary by program or incident.

Persons with disabilities who require alternative means of communication for program information (e.g., Braille, large print, audiotape, American Sign Language, etc.) should contact the responsible Agency or USDA's TARGET Center at (202) 720-2600 (voice and TTY) or contact USDA through the Federal Relay Service at (800) 877-8339. Additionally, program information may be made available in languages other than English.

To file a program discrimination complaint, complete the USDA Program Discrimination Complaint Form, AD-3027, found online at http://www.ascr.usda.gov/complaint_filing_cust.html and at any USDA office or write a letter addressed to USDA and provide in the letter all of the information requested in the form. To request a copy of the complaint form, call (866) 632-9992. Submit your completed form or letter to USDA by: (1) mail: U.S. Department of Agriculture Office of the Assistant Secretary for Civil Rights 1400 Independence Avenue, SW Washington, D.C. 20250-9410; (2) fax: (202) 690-7442; or (3) e-mail: program.intake@usda.gov. USDA is an equal opportunity provider, employer, and lender.

Farm 1386

Tract 914

2022 Program Year

Map Created May 27, 2022



Unless otherwise noted:
Shares are 100% operator
Crops are non-irrigated
Corn = yellow for grain

Soybeans = common soybeans for grain
Wheat = HRS, HRW = Grain
Sunflower = Oil, Non-Oil = Grain
Oats and Barley = Spring for grain
Rye = for grain
Peas = process
Alfalfa, Mixed Forage AGM, GMA, IGS = for forage
Beans = Dry, Edible
NAG = for GZ
Canola = Spring for seed

Common Land Unit

- Non-Cropland
- Cropland
- Tract Boundary
- Roads

Wetland Determination Identifiers

- Restricted Use
- Limited Restrictions
- Exempt from Conservation Compliance Provisions

Tract Cropland Total: 133.40 acres

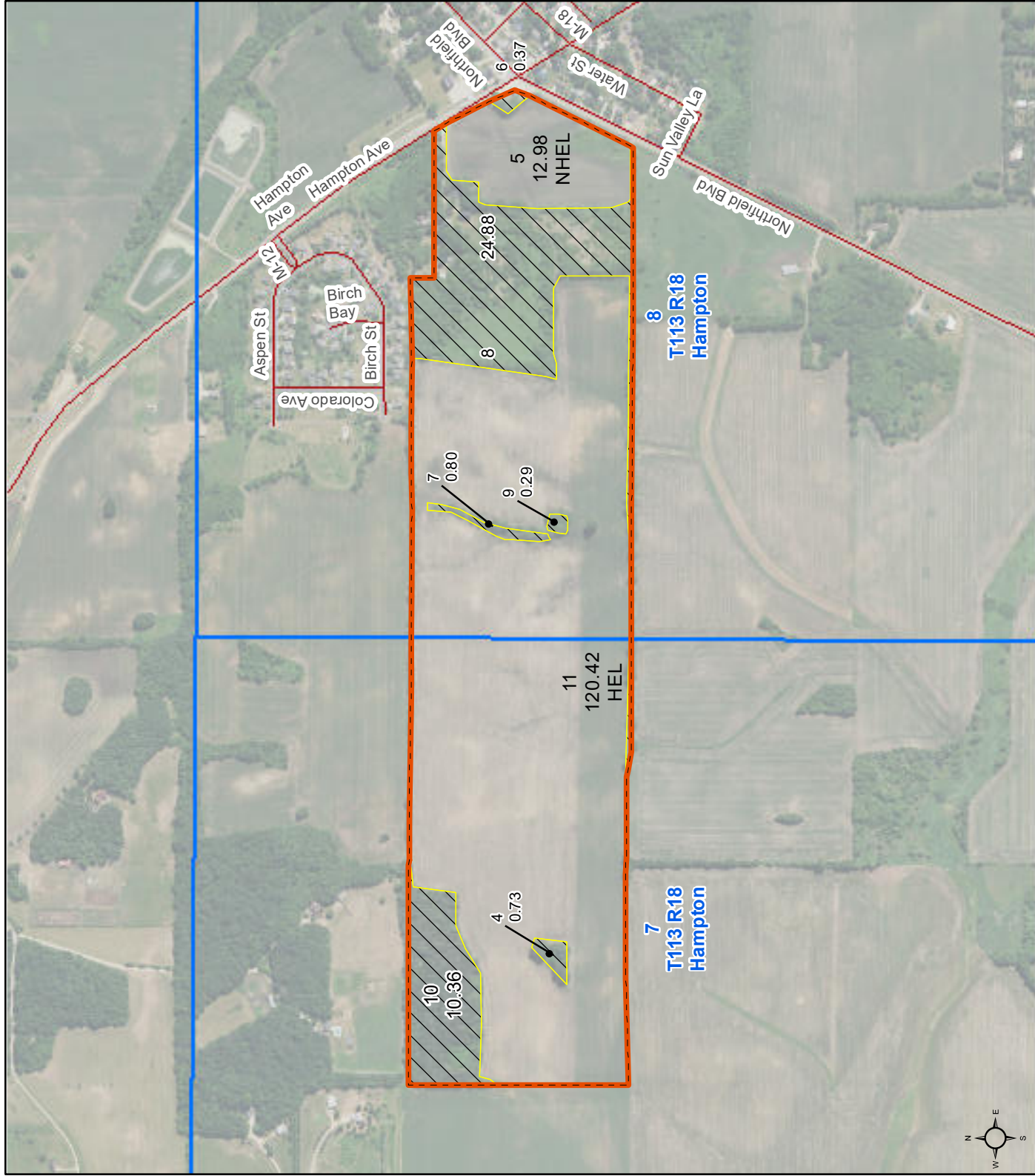

United States Department of Agriculture (USDA) Farm Service Agency (FSA) maps are for FSA Program administration only. This map does not represent a legal survey or reflect actual ownership; rather it depicts the information provided directly from the producer and/or National Agricultural Imagery Program (NAIP) imagery. The producer accepts the data 'as is' and assumes all risks associated with its use. USDA-FSA assumes no responsibility for actual or consequential damage incurred as a result of any user's reliance on this data outside FSA Programs. Wetland identifiers do not represent the size, shape, or specific determination of the area. Refer to your original determination (CPA-026 and attached maps) for exact boundaries and determinations or contact USDA Natural Resources Conservation Service (NRCS). This map displays the 2021 NAIP imagery.

Soils Map

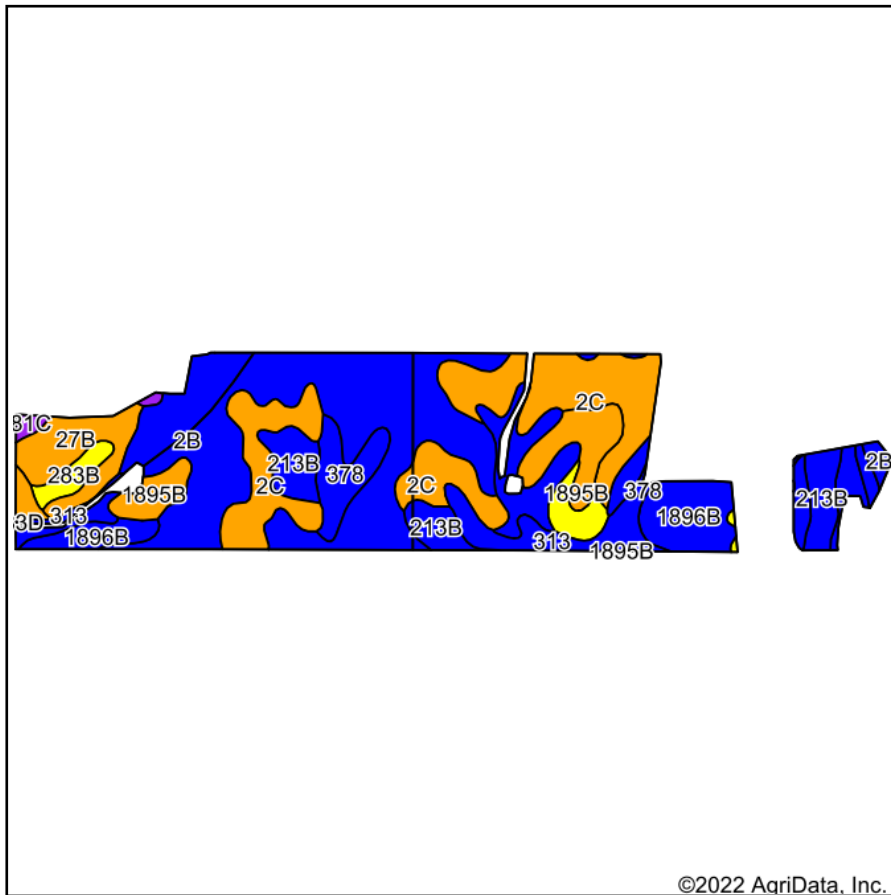

Soils data provided by USDA and NRCS.

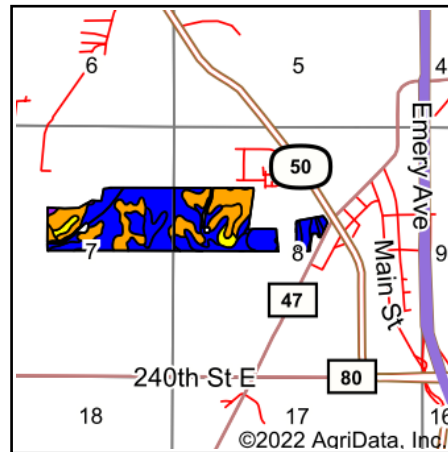

State: **Minnesota**
 County: **Dakota**
 Location: **8-113N-18W**
 Township: **Hampton**
 Acres: **130.41**
 Date: **8/7/2022**



WHITETAIL PROPERTIES REAL ESTATE
 HUNTING | RANCH | FARM | TIMBER

Maps Provided By:



© AgriData, Inc. 2021

www.AgriDataInc.com



Area Symbol: MN037, Soil Area Version: 17

Code	Soil Description	Acres	Percent of field	Non-Irr Class Legend	Soil Drainage	Non-Irr Class *c	Irr Class *c	Productivity Index	Corn Bu	Soybeans Bu	*n NCCPI Overall
2B	Ostrander loam, 1 to 6 percent slopes	42.20	32.4%		Well drained	Ile		98	192	54	84
2C	Ostrander loam, 6 to 12 percent slopes	26.70	20.5%		Well drained	IIle		90	176	50	82
213B	Klinger silt loam, 1 to 5 percent slopes	16.12	12.4%		Somewhat poorly drained	Ile		98	192	54	94
1896B	Ostrander-Carmi loams, 2 to 6 percent slopes	10.35	7.9%		Well drained	Ile		83	162	46	79
1895B	Carmi loam, 2 to 8 percent slopes	9.03	6.9%		Well drained	IIle		60	118	33	72
313	Spillville loam, 0 to 2 percent slopes, occasionally flooded	7.31	5.6%		Somewhat poorly drained	IIw		91			87
27B	Dickinson sandy loam, 2 to 6 percent slopes	6.98	5.4%		Well drained	IIle		60	118	33	71
378	Maxfield silty clay loam	6.34	4.9%		Poorly drained	IIw		83	163	46	82
151C	Burkhardt sandy loam, 6 to 12 percent slopes	2.58	2.0%		Somewhat excessively drained	IVe	IIle	33	65	18	65
283B	Plainfield loamy sand, 2 to 6 percent slopes	1.98	1.5%		Excessively drained	IVs	IIle	32	63	18	20
81C	Boone loamy fine sand, 6 to 12 percent slopes	0.82	0.6%		Excessively drained	VIIs		21			38
Weighted Average						2.42	*-	86.6	159.4	45	*n 81.3

*n: The aggregation method is "Weighted Average using all components"

*- Irr Class weighted average cannot be calculated on the current soils data due to missing data.

*c: Using Capabilities Class Dominant Condition Aggregation Method

Soils data provided by USDA and NRCS.