

FSA INFO PACKET



RANCHANDFARMAUCTIONS.COM



Abbreviated 156 Farm Record

Operator Name : JOHNSON FARMS
 CRP Contract Number(s) : None
 Recon ID : None
 Transferred From : None
 ARCPLC G/I/F Eligibility : Eligible

Farm Land Data

Farmland	Cropland	DCP Cropland	WBP	WRP	CRP	GRP	Sugarcane	Farm Status	Number Of Tracts
115.14	99.42	99.42	0.00	0.00	0.00	0.00	0.00	Active	2
State Conservation	Other Conservation	Effective DCP Cropland	Double Cropped		MPL	Acre Election	EWP	DCP Ag.Rel. Activity	Broken From Native Sod
0.00	0.00	99.42	0.00		0.00		0.00	0.00	0.00

Crop Election Choice

ARC Individual	ARC County	Price Loss Coverage
None	CORN, SOYBN	None

DCP Crop Data

Crop Name	Base Acres	CCC-505 CRP Reduction Acres	PLC Yield	HIP
Corn	60.20	0.00	138	
Soybeans	26.60	0.00	37	
TOTAL	86.80	0.00		

NOTES

Tract Number : 8052

Description : SEC6, Richfield Twp.
 FSA Physical Location : MICHIGAN/GENESEEE
 ANSI Physical Location : MICHIGAN/GENESEEE
 BIA Unit Range Number :
 HEL Status : NHEL: No agricultural commodity planted on undetermined fields
 Wetland Status : Wetland determinations not complete
 WL Violations : None
 Owners : RUTH E SMITH, ROBERT B SMITH
 Other Producers : None
 Recon ID : None

Tract Land Data

Farm Land	Cropland	DCP Cropland	WBP	WRP	CRP	GRP	Sugarcane
19.50	19.50	19.50	0.00	0.00	0.00	0.00	0.00
State Conservation	Other Conservation	Effective DCP Cropland	Double Cropped	MPL	EWP	DCP Ag. Rel. Activity	Broken From Native Sod
0.00	0.00	19.50	0.00	0.00	0.00	0.00	0.00

DCP Crop Data

Crop Name	Base Acres	CCC-505 CRP Reduction Acres	PLC Yield
Corn	9.00	0.00	138

Abbreviated 156 Farm Record

Tract 8052 Continued ...

Soybeans	4.00	0.00	37
TOTAL	13.00	0.00	

NOTES

Tract Number : 8053

Description : SEC7, Richfield Twp.
FSA Physical Location : MICHIGAN/GENESEEE
ANSI Physical Location : MICHIGAN/GENESEEE
BIA Unit Range Number :
HEL Status : NHEL: No agricultural commodity planted on undetermined fields
Wetland Status : Wetland determinations not complete
WL Violations : None
Owners : ROBERT B SMITH, RUTH E SMITH
Other Producers : None
Recon ID : None

Tract Land Data

Farm Land	Cropland	DCP Cropland	WBP	WRP	CRP	GRP	Sugarcane
95.64	79.92	79.92	0.00	0.00	0.00	0.00	0.00
State Conservation	Other Conservation	Effective DCP Cropland	Double Cropped	MPL	EWP	DCP Ag. Rel Activity	Broken From Native Sod
0.00	0.00	79.92	0.00	0.00	0.00	0.00	0.00

DCP Crop Data

Crop Name	Base Acres	CCC-505 CRP Reduction Acres	PLC Yield
Corn	51.20	0.00	138
Soybeans	22.60	0.00	37
TOTAL	73.80	0.00	

NOTES

In accordance with Federal civil rights law and U.S. Department of Agriculture (USDA) civil rights regulations and policies, the USDA, its Agencies, offices, and employees, and institutions participating in or administering USDA programs are prohibited from discriminating based on race, color, national origin, religion, sex, gender identity (including gender expression), sexual orientation, disability, age, marital status, family/parental status, income derived from a public assistance program, political beliefs, or reprisal or retaliation for prior civil rights activity, in any program or activity conducted or funded by USDA (not all bases apply to all programs). Remedies and complaint filing deadlines vary by program or incident.

Persons with disabilities who require alternative means of communication for program information (e.g., Braille, large print, audiotape, American Sign Language, etc.) should contact the responsible Agency or USDA's TARGET Center at (202) 720-2600 (voice and TTY) or contact USDA through the Federal Relay Service at (800) 877-8339. Additionally, program information may be made available in languages other than English.

To file a program discrimination complaint, complete the USDA Program Discrimination Complaint Form, AD-3027, found online at http://www.ascr.usda.gov/complaint_filing_cust.html and at any USDA office or write a letter addressed to USDA and provide in the letter all of the information requested in the form. To request a copy of the complaint form, call (866) 632-9992. Submit your completed form or letter to USDA by: (1) mail: U.S. Department of Agriculture Office of the Assistant Secretary for Civil Rights 1400 Independence Avenue, SW Washington, D.C. 20250-9410; (2) fax: (202) 690-7442; or (3) e-mail: program.intake@usda.gov. USDA is an equal opportunity provider, employer, and lender.

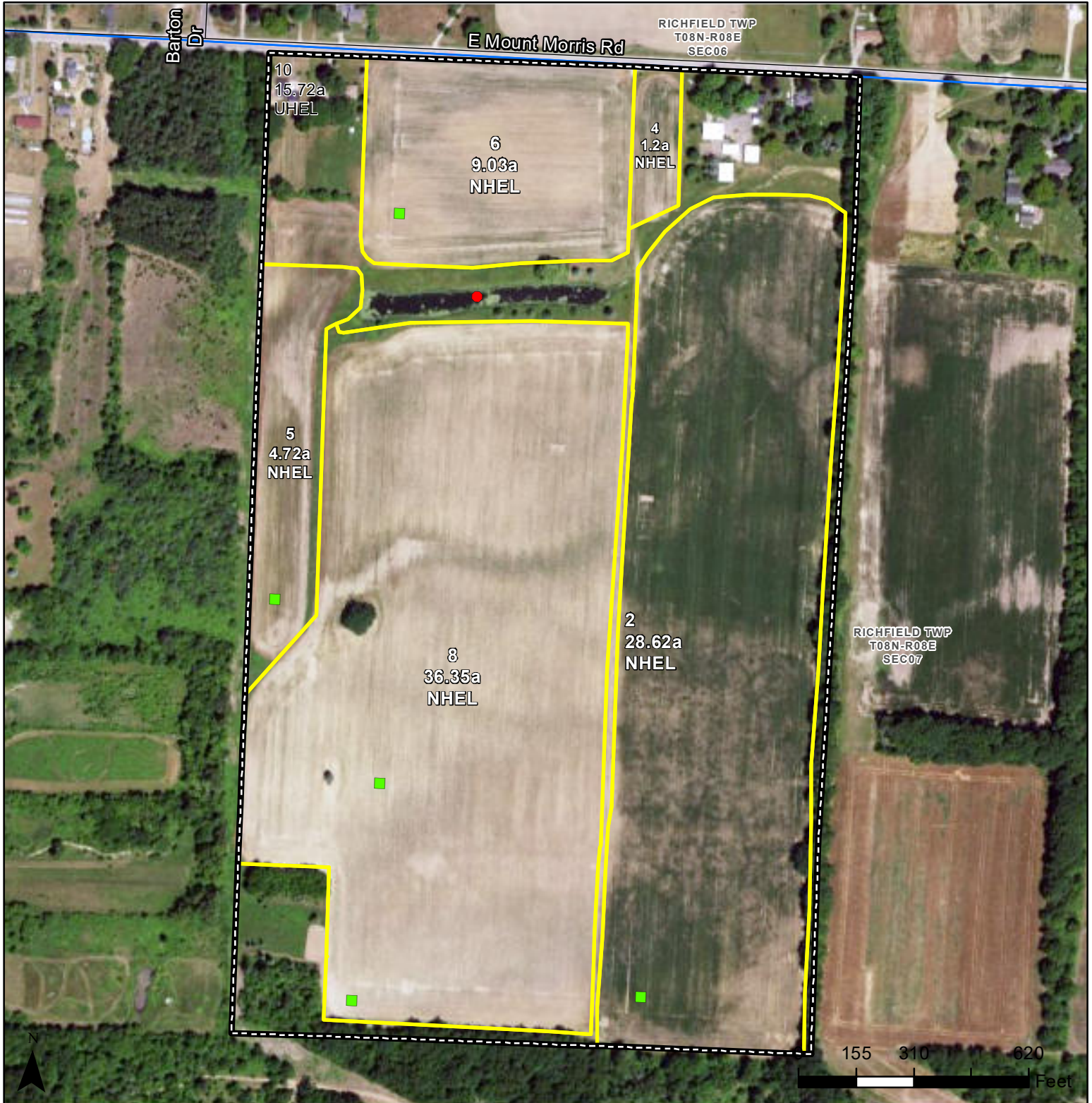

Common Land Unit

- Common Land Unit*
- CRP CLU
- Tract Boundary
- Section Lines

Wetland Determination Identifiers

- Restricted Use
- ▼ Limited Restrictions
- Exempt from Conservation Compliance Provisions
- ⚡ Areas of Concern as of 3/14/2022

This box is applicable ONLY for certification maps. Options only valid if checked.

- Shares - 100% OP
- Certified Organic
- All Crops - Non-Irrigated
- CORN - YEL/GR
- WHEAT - GR (SRW or SWW)
- SOYS - COM/GR
- ALFALFA - FG or GZ
- DRY BEANS - DE
- MIXFG - FG or GZ

2022 Program Year

CLU Date: May 30, 2022
 2020 NAIP Imagery

Farm 975
Tract 8053

United States Department of Agriculture (USDA) Farm Service Agency (FSA) maps are for FSA Program administration only. This map does not represent a legal survey or reflect actual ownership; rather it depicts the information provided directly from the producer and/or National Agricultural Imagery Program (NAIP) imagery. The producer accepts the data 'as is' and assumes all risks associated with its use. USDA-FSA assumes no responsibility for actual or consequential damage incurred as a result of any user's reliance on this data outside FSA Programs. Wetland identifiers do not represent the size, shape, or specific determination of the area. Areas of Concern represent potential wetland violations (CW, CW+Yr, CWNA, CWTE, MIW, MWM, WX) included in the NRCS Certified Wetland Determination dataset. Refer to your original determination (CPA-026 and attached maps) for exact boundaries and determinations or contact USDA Natural Resources Conservation Service (NRCS). Alternate year NAIP imagery may be displayed for tracts located in other states or along state borders.

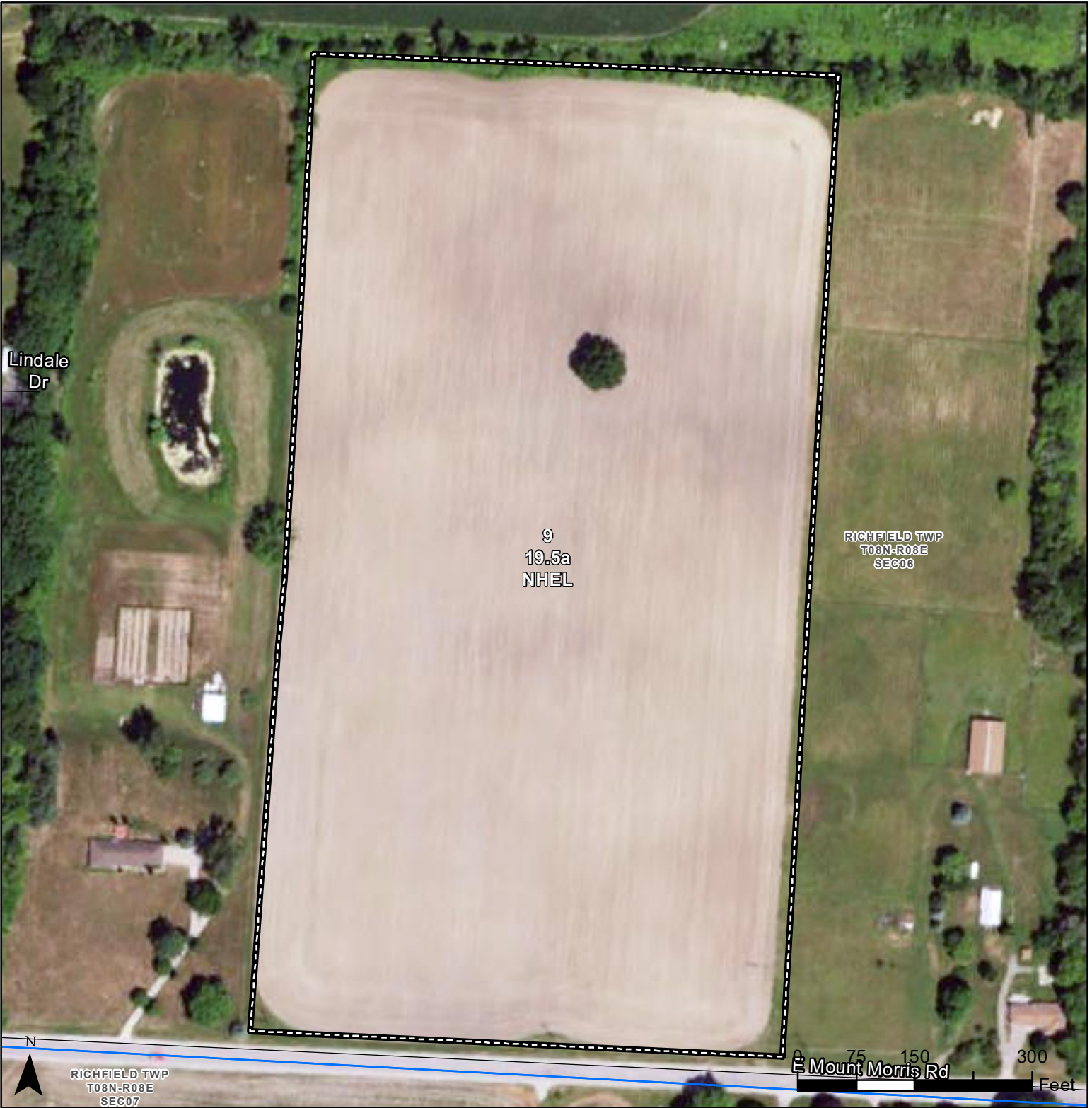

Common Land Unit

- Common Land Unit*
- CRP CLU
- Tract Boundary
- Section Lines

Cropland vs Noncropland

Wetland Determination Identifiers

- Restricted Use
- Limited Restrictions
- Exempt from Conservation Compliance Provisions
- Areas of Concern as of 3/14/2022

This box is applicable ONLY for certification maps. Options only valid if checked.

- Shares - 100% OP
- Certified Organic
- All Crops - Non-Irrigated
- CORN - YEL/GR
- WHEAT - GR (SRW or SWW)
- SOYS - COM/GR
- ALFALFA - FG or GZ
- DRY BEANS - DE
- MIXFG - FG or GZ

2022 Program Year

CLU Date: May 30, 2022
 2020 NAIP Imagery

Farm 975
Tract 8052

United States Department of Agriculture (USDA) Farm Service Agency (FSA) maps are for FSA Program administration only. This map does not represent a legal survey or reflect actual ownership; rather it depicts the information provided directly from the producer and/or National Agricultural Imagery Program (NAIP) imagery. The producer accepts the data 'as is' and assumes all risks associated with its use. USDA-FSA assumes no responsibility for actual or consequential damage incurred as a result of any user's reliance on this data outside FSA Programs. Wetland identifiers do not represent the size, shape, or specific determination of the area. Areas of Concern represent potential wetland violations (CW, CW+Yr, CWNA, CWTE, MIW, MWM, WX) included in the NRCS Certified Wetland Determination dataset. Refer to your original determination (CPA-026 and attached maps) for exact boundaries and determinations or contact USDA Natural Resources Conservation Service (NRCS). Alternate year NAIP imagery may be displayed for tracts located in other states or along state borders.

Aerial Map

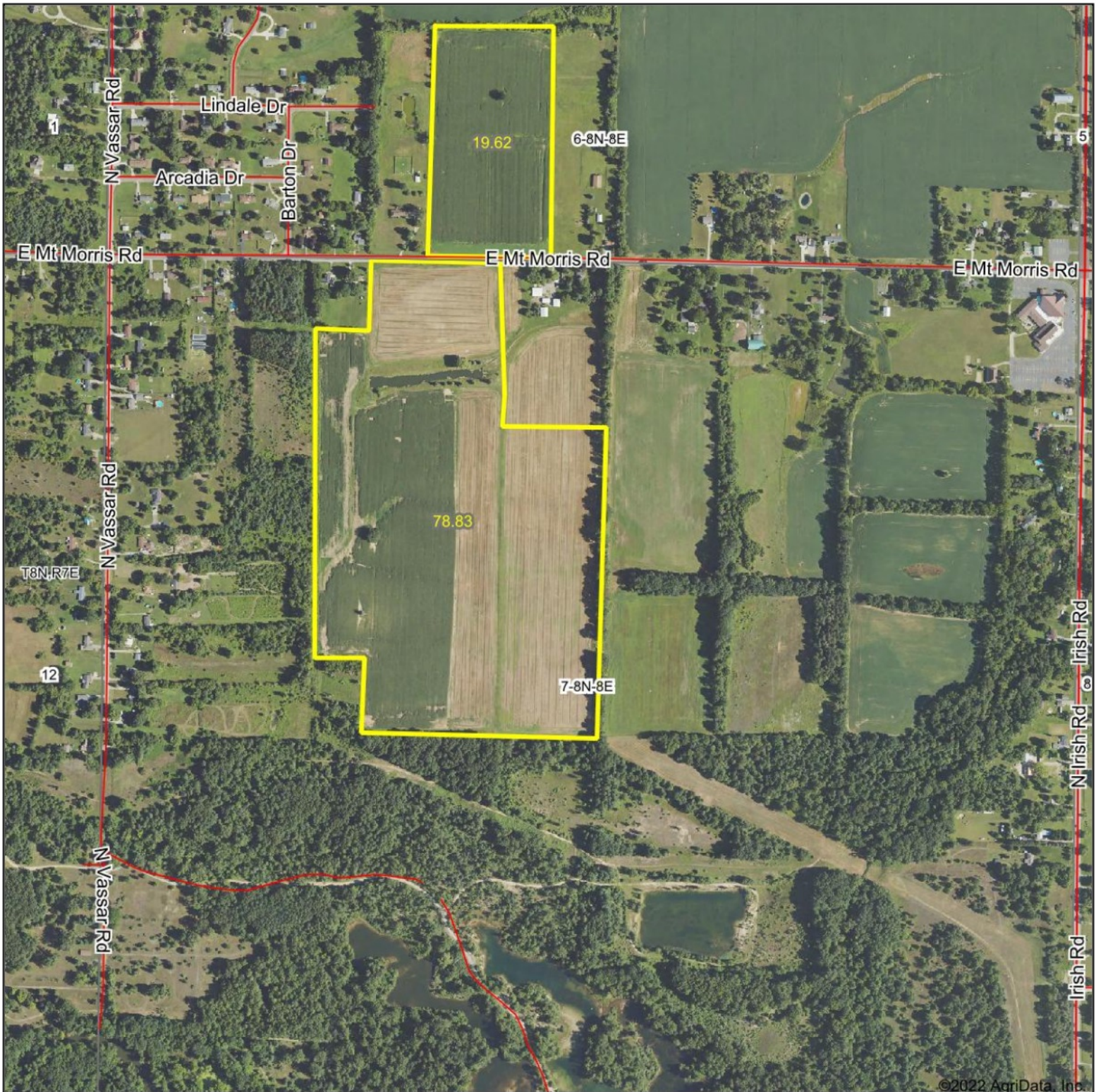

©2022 AgriData, Inc.

Map Center: 43.116379, -83.569548



WHITETAIL PROPERTIES REAL ESTATE
HUNTING | RANCH | FARM | TIMBER

Maps Provided By



© AgriData, Inc. 2021 www.AgriDataInc.com

7-8N-8E
Genesee County
Michigan



12/4/2022

Field borders provided by Farm Service Agency as of 5/21/2008.

Soils Map

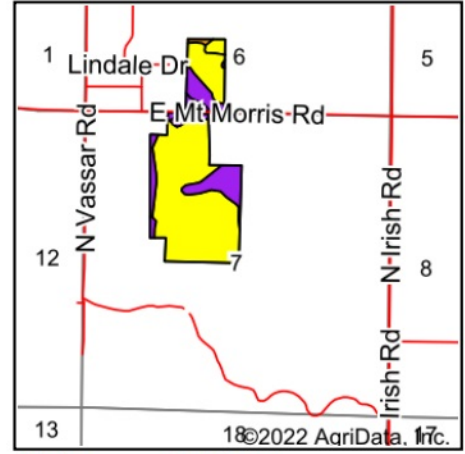
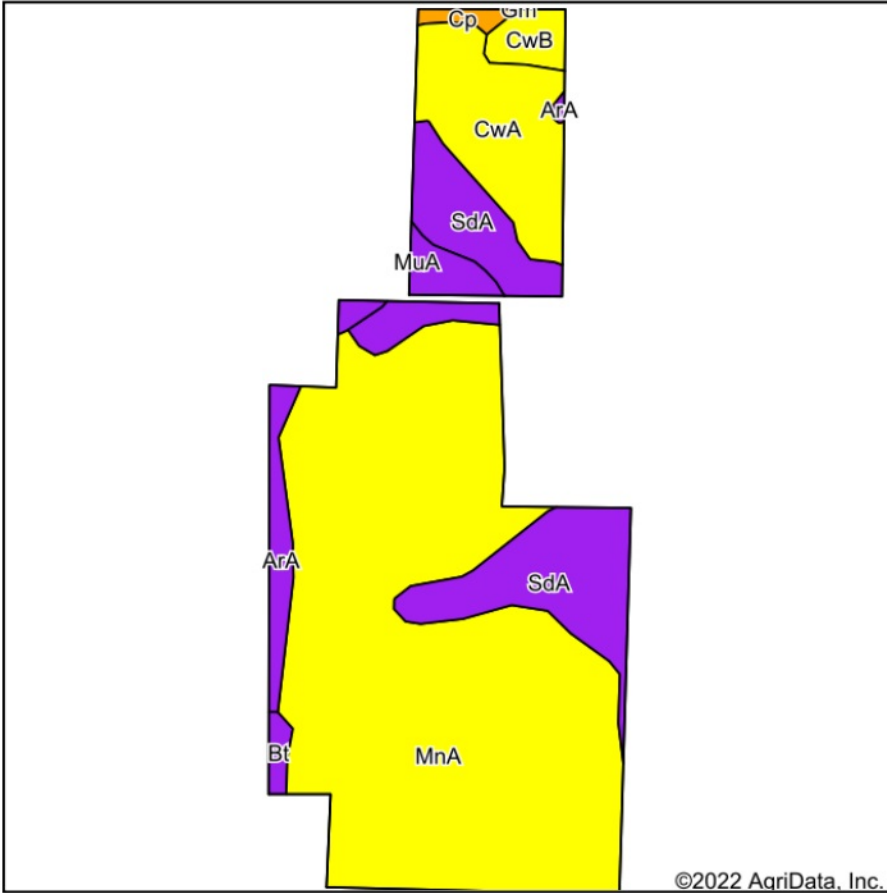

State: **Michigan**
 County: **Genesee**
 Location: **7-8N-8E**
 Township: **Richfield**
 Acres: **98.45**
 Date: **12/4/2022**



WHITETAIL PROPERTIES REAL ESTATE
 HUNTING | RANCH | FARM | TIMBER

Maps Provided By



© AgriData, Inc. 2021

www.AgriDataInc.com



Soils data provided by USDA and NRCS.

Area Symbol: MI049, Soil Area Version: 18

Code	Soil Description	Acres	Percent of field	NCCPI Overall Legend	*n NCCPI Overall	*n NCCPI Corn	*n NCCPI Small Grains	*n NCCPI Soybeans
MnA	Metea loamy sand, 0 to 2 percent slopes	64.20	65.2%		64	64	46	43
SdA	Selfridge loamy sand, 0 to 3 percent slopes	14.16	14.4%		54	54	41	42
CwA	Conover-Metamora sandy loams, 0 to 2 percent slopes	10.05	10.2%		68	68	54	62
MuA	Minoa loamy fine sand, 0 to 2 percent slopes	3.57	3.6%		55	55	39	36
ArA	Arkport loamy fine sand, 0 to 2 percent slopes	3.22	3.3%		59	59	41	37
CwB	Conover-Metamora sandy loams, 2 to 6 percent slopes	1.85	1.9%		67	67	53	60
Bt	Breckenridge-Brevort complex	0.72	0.7%		59	55	41	54
Cp	Colwood silt loam	0.68	0.7%		80	75	59	79
Weighted Average					*n 62.6	*n 62.5	*n 45.9	*n 45

*n: The aggregation method is "Weighted Average using all components"

Soils data provided by USDA and NRCS.