

# FSA INFO PACKET



[RANCHANDFARMAUCTIONS.COM](http://RANCHANDFARMAUCTIONS.COM)



# Aerial Map

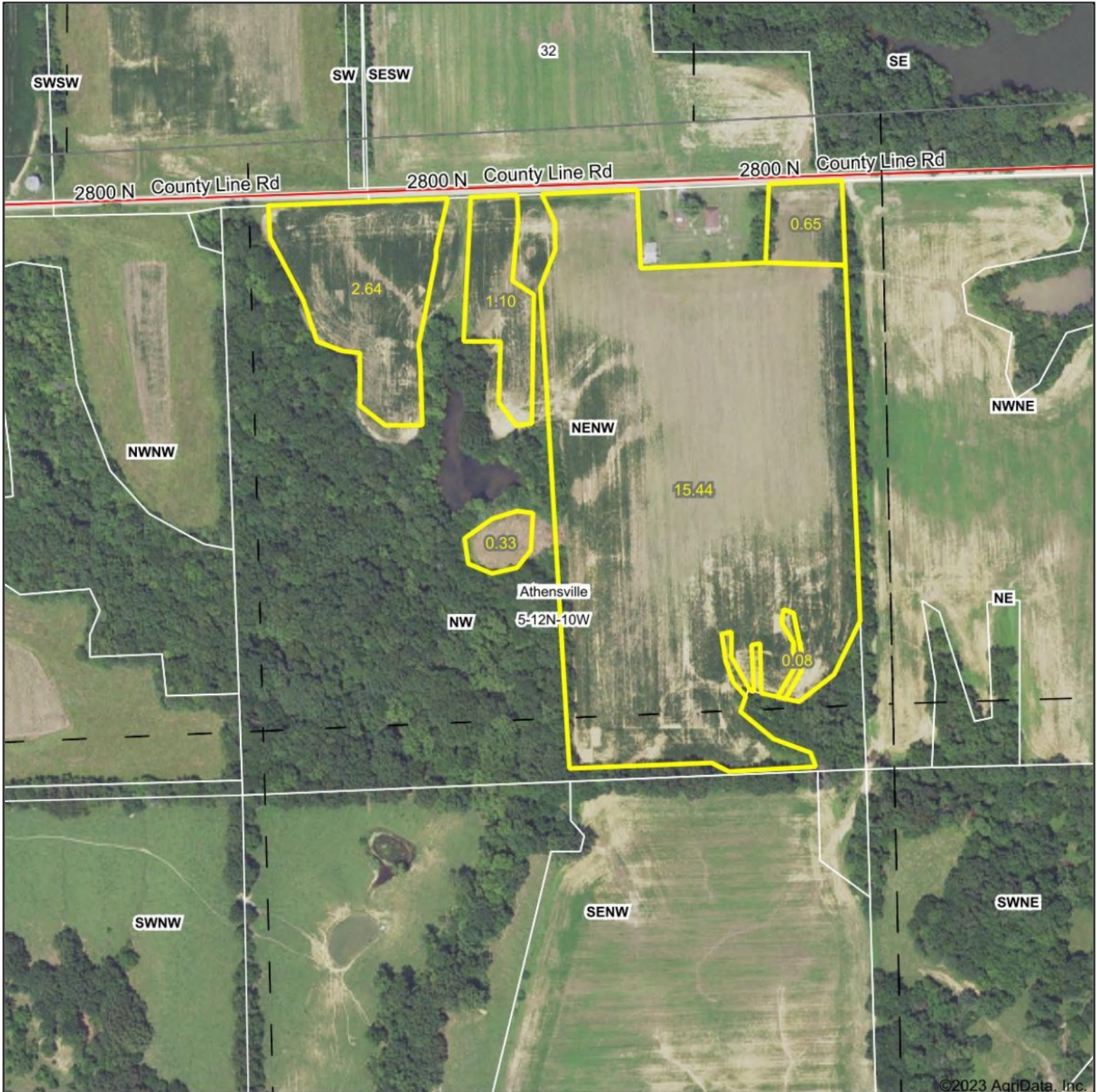

©2023 AgriData, Inc.



Map Center: 39° 31.071', -90° 14.3264'

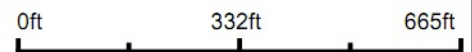

WHITETAIL PROPERTIES REAL ESTATE  
HUNTING | RANCH | FARM | TIMBER

5-12N-10W  
Greene County  
Illinois



Maps Provided By  
 **surety**<sup>®</sup>  
CUSTOMIZED ONLINE MAPPING  
© AgriData, Inc. 2021 www.AgriDataInc.com

1/4/2023

Field borders provided by Farm Service Agency as of 5/21/2008.



# Soils Map

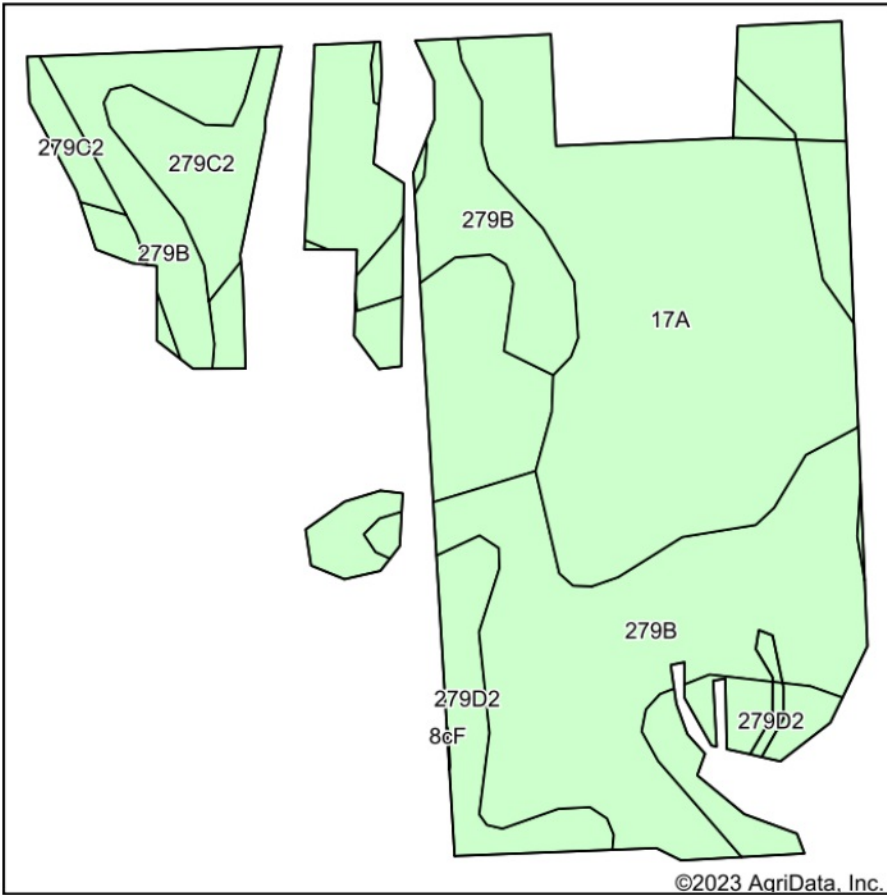

Soils data provided by USDA and NRCS.

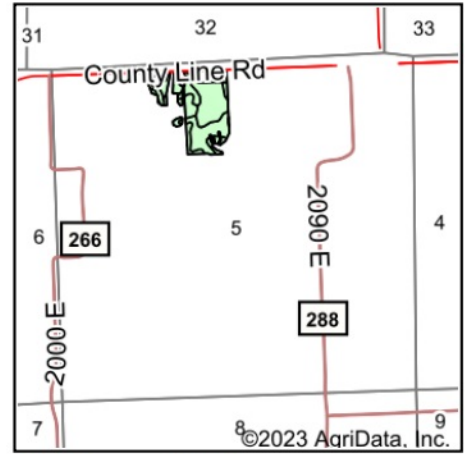

State: **Illinois**  
 County: **Greene**  
 Location: **5-12N-10W**  
 Township: **Athensville**  
 Acres: **20.24**  
 Date: **1/4/2023**



WHITETAIL PROPERTIES REAL ESTATE  
 HUNTING | RANCH | FARM | TIMBER

Maps Provided By



Area Symbol: IL061, Soil Area Version: 16

Code	Soil Description	Acres	Percent of field	Subsoil rooting <b>a</b>	Corn Bu/A	Soybeans Bu/A	Crop productivity index for optimum management
**279B	Rozetta silt loam, 2 to 5 percent slopes	8.22	40.6%	FAV	**162	**50	**119
17A	Keomah silt loam, 0 to 2 percent slopes	6.39	31.6%	FAV	161	51	119
**279D2	Rozetta silt loam, 10 to 18 percent slopes, eroded	3.64	18.0%	FAV	**146	**45	**107
**279C2	Rozetta silt loam, 5 to 10 percent slopes, eroded	1.99	9.8%	FAV	**153	**47	**112
<b>Weighted Average</b>					<b>157.9</b>	<b>49.1</b>	<b>116.2</b>

**Table: Optimum Crop Productivity Ratings for Illinois Soil by K.R. Olson and J.M. Lang, Office of Research, ACES, University of Illinois at Champaign-Urbana.** Version: 1/2/2012 Amended Table S2 B811

Crop yields and productivity indices for optimum management (B811) are maintained at the following NRES web site: <http://soilproductivity.nres.illinois.edu/>

\*\* Indexes adjusted for slope and erosion according to Bulletin 811 Table S3

**a** UNF = unfavorable; FAV = favorable

Illinois  
Greene

U.S. Department of Agriculture  
Farm Service Agency

Prepared: 1/5/23 10:12 AM  
Crop Year: 2023

Report ID: FSA-156EZ

Abbreviated 156 Farm Record

Page: 1 of 2

DISCLAIMER: This is data extracted from the web farm database. Because of potential messaging failures in MIDAS, this data is not guaranteed to be an accurate and complete representation of data contained in the MIDAS system, which is the system of record for Farm Records.

Operator Name: CLARK, EDWARD J  
Farm Identifier: Not Applicable

Farms Associated with Operator: None

ARC/PLC G//F Eligibility: Eligible

CRP Contract Number(s): None

Farmland	Cropland	DCP Cropland	WBP	WRP	EWP	CRP Cropland	GRP	Farm Status	Number of Tracts
118.62	54.85	54.85	0.0	0.0	0.0	0.0	0.0	Active	2
State Conservation	Other Conservation	Effective DCP Cropland	Double Cropped	MPL/FWP					
0.0	0.0	54.85	0.0	0.0					

ARC/PLC

PLC	ARC-CO	ARC-IC	PLC-Default	ARC-CO-Default	ARC-IC-Default
CORN	SOYBN	NONE	NONE	NONE	NONE

Crop	Base Acreage	PLC Yield	CCC-505 CRP Reduction	HIP
CORN	33.7	103	0.00	
SOYBEANS	19.6	32	0.00	0
<b>Total Base Acres:</b>	<b>53.3</b>			

Tract Number: 7103 Description B12

FSA Physical Location: Greene, IL ANSI Physical Location: Greene, IL

BIA Range Unit Number:

HEL Status: HEL: conservation system is being actively applied

Wetland Status: Tract contains a wetland or farmed wetland

WL Violations: None

Farmland	Cropland	DCP Cropland	WBP	WRP	EWP	CRP Cropland	GRP
38.32	21.84	21.84	0.0	0.0	0.0	0.0	0.0
State Conservation	Other Conservation	Effective DCP Cropland	Double Cropped	MPL/FWP			
0.0	0.0	21.84	0.0	0.0			

Crop	Base Acreage	PLC Yield	CCC-505 CRP Reduction
CORN	12.7	103	0.00
SOYBEANS	7.6	32	0.00
<b>Total Base Acres:</b>	<b>20.3</b>		

Owners: ARTHUR, BARRETT LON

Illinois

U.S. Department of Agriculture

Prepared: 1/5/23 10:12 AM

Greene

Farm Service Agency

Crop Year: 2023

Report ID: FSA-156EZ

Abbreviated 156 Farm Record

Page: 2 of 2

DISCLAIMER: This is data extracted from the web farm database. Because of potential messaging failures in MIDAS, this data is not guaranteed to be an accurate and complete representation of data contained in the MIDAS system, which is the system of record for Farm Records.

Other Producers: None

Tract Number: 7104 Description B12

FSA Physical Location : Greene, IL ANSI Physical Location: Greene, IL

BIA Range Unit Number:

HEL Status: NHEL: no agricultural commodity planted on undetermined fields

Wetland Status: Tract contains a wetland or farmed wetland

WL Violations: None

Farmland	Cropland	DCP Cropland	WBP	WRP	EWP	CRP Cropland	GRP
80.3	33.01	33.01	0.0	0.0	0.0	0.0	0.0
State Conservation	Other Conservation	Effective DCP Cropland	Double Cropped	MPL/FWP			
0.0	0.0	33.01	0.0	0.0			

Crop	Base Acreage	PLC Yield	CCC-505 CRP Reduction
CORN	21.0	103	0.00
SOYBEANS	12.0	32	0.00
<b>Total Base Acres:</b>	<b>33.0</b>		

Owners: ARTHUR, BARRETT LON

Other Producers: None

# REPORT OF COMMODITIES FARM AND TRACT DETAIL LISTING

Tract Number	CLU/Field	Crop/Commodity	Var/Type	Int Use	Act Use	Irr. Pr.	Org Stat	Nat. Sod	C/C Stat	Rpt Unit	Rpt Qty	Det Qty	Crop Land	Field ID	Official/Measured	Planting Date	Planting Period	End Date
7103	3	IDLE				N	C	N	IV	A	0.33		Yes		N		01	

Producer EDWARD J CLARK Share 100.00 FSA Physical Location Greene, Illinois

18	SOYBN	COM	GR			N	C	N	I	A	21.51	Yes			N	05/17/2022	01	
----	-------	-----	----	--	--	---	---	---	---	---	-------	-----	--	--	---	------------	----	--

Producer EDWARD J CLARK Share 100.00 FSA Physical Location Greene, Illinois

### Tract 7103 Summary

PP Cr/Ce	Var/Type	Int Use	Irr.Pr	Rpt Unit	PP Cr/Ce	Var/Type	Int Use	Irr.Pr	Rpt Unit	Rpt Qty	Det Qty	Crop Land	Field ID	Official/Measured	Planting Date	Planting Period	End Date
01	SOYBN	COM	GR	N	A					21.51	01	Yes		N			

Photo Number/Legal Description: B12  
Cropland: 21.84

Reported on Cropland: 21.84

Difference: 0.00

Reported on Non-Cropland: 0.00

7104 5 IDLE

Producer EDWARD J CLARK Share 100.00 FSA Physical Location Greene, Illinois

						N	C	N	IV	A	33.01	Yes			N		
--	--	--	--	--	--	---	---	---	----	---	-------	-----	--	--	---	--	--

### Tract 7104 Summary

PP Cr/Ce	Var/Type	Int Use	Irr.Pr	Rpt Unit	PP Cr/Ce	Var/Type	Int Use	Irr.Pr	Rpt Unit	Rpt Qty	Det Qty	Crop Land	Field ID	Official/Measured	Planting Date	Planting Period	End Date
01	IDLE			N	A					33.01							

Photo Number/Legal Description: B12  
Cropland: 33.01

Reported on Cropland: 33.01

Difference: 0.00

Reported on Non-Cropland: 0.00

# REPORT OF COMMODITIES FARM SUMMARY

Original: LJH

Revision:

Cropland: 54.85

Farmland: 118.62

NOTE: The following statement is made in accordance with the Privacy Act of 1974 (5 USC 552a - as amended). The authority for requesting the information identified on this form is 7 CFR Part 718, the Farm Security and Rural Investment Act of 2002 (Pub L. 107-171), and the Agricultural Act of 2014 (Pub. L. 113-79). The information will be used to collect producer certification of the report of acreage of crops/commodities and land use data which is needed in order to determine producer eligibility to participate in and receive benefits under FSA programs. The information collected on the form may be disclosed to other Federal, State, Local government agencies, Tribal agencies, and nongovernmental entities that have been authorized access to the information by statute or regulation and/or as described in applicable Routine Uses identified in the System of Records Notice for USDA/FSA-2, Farm Records File (Automated) and USDA/FSA-14, Applicant/Borrower. Providing the requested information is voluntary. However, failure to furnish the requested information may result in a denial of the producer's request to participate in and receive benefits under FSA programs. According to the Paperwork Reduction Act of 1995, an agency may not conduct or sponsor, and a person is not required to respond to, a collection of information unless it displays a valid OMB control number. The valid OMB control number for this information collection is 0560-0175. The time required to complete this information collection is estimated to average 30 minutes per response, including the time for reviewing instructions, searching existing data sources, gathering and maintaining the data needed, and completing and reviewing the collection of information. The provisions of criminal and civil fraud, privacy, and other statutes may be applicable to the information provided. RETURN THIS COMPLETED FORM TO YOUR COUNTY FSA OFFICE.

Planting Period	Crop/Commodity	Variety/Type	Share	Crop/Commodity	Variety/Type	Share	Crop/Commodity	Variety/Type	Share	Crop/Commodity	Variety/Type	Share	Rpt Det
01	IDLE		100.00	SOYBN	COM	100.00							NA NA

Planting Period	Crop/Commodity	Variety/Type	Share	Crop/Commodity	Variety/Type	Share	Crop/Commodity	Variety/Type	Share	Crop/Commodity	Variety/Type	Share	Rpt Det
01	SOYBN	COM	21.51	Failed									NA NA

CERTIFICATION: I certify to the best of my knowledge and belief that the acreage of crops/commodities and land uses listed herein are true and correct and that all required crops/commodities and land uses have been reported for the farm as applicable. Absent any different or contrary prior subsequent certification filed by any producer for any crop for which NAP coverage has been purchased, I certify that the applicable crop, type, practice, and intended use is not planted if it is not included on the Report of Commodities for this crop year. The signing of this form gives FSA representatives authorization to enter and inspect crops/commodities and land uses on the above identified land. A signature date (the date the producer signs the FSA-578) will also be captured.

Operator's Signature (By) \_\_\_\_\_ Date \_\_\_\_\_  
 Title/Relationship of Individual Signing in the Representative Capacity \_\_\_\_\_

In accordance with Federal civil rights law and U.S. Department of Agriculture (USDA) civil rights regulations and policies, the USDA, its Agencies, offices, and institutions participating in or administering USDA programs are prohibited from discriminating based on race, color, national origin, religion, sex, gender identity (including gender expression), sexual orientation, disability, age, marital status, family/parental status, income derived from a public assistance program, political beliefs, or reprisal or retaliation for prior civil rights activity, in any program or activity conducted or funded by USDA (not all bases apply to all programs). Remedies and complaint filing deadlines vary by program or incident. Persons with disabilities who require alternative means of communication (e.g., Braille, large print, audiotape, American Sign Language, etc.) should contact the responsible Agency or USDA's TARGET Center at (202) 720-2600 (voice and TTY) or contact USDA through the Federal Relay Service at (800) 877-8339. Additionally, program information may be made available in languages other than English. To file a program discrimination complaint, complete the USDA Program Discrimination Complaint Form, AD-3027, found online at [http://www.ascr.usda.gov/complaint\\_filing\\_cust.html](http://www.ascr.usda.gov/complaint_filing_cust.html) and at any USDA office or write a letter addressed to USDA and at any USDA office or write a letter addressed to the Assistant Secretary for Civil Rights, U.S. Department of Agriculture, Office of the Assistant Secretary for Civil Rights, 1400 Independence Avenue, SW Washington, D.C. 20250-9410; (2) fax: (202) 690-7442; or (3) email: [program.intake@usda.gov](mailto:program.intake@usda.gov). USDA is an equal opportunity provider, employer, and lender.