

FSA INFO PACKET

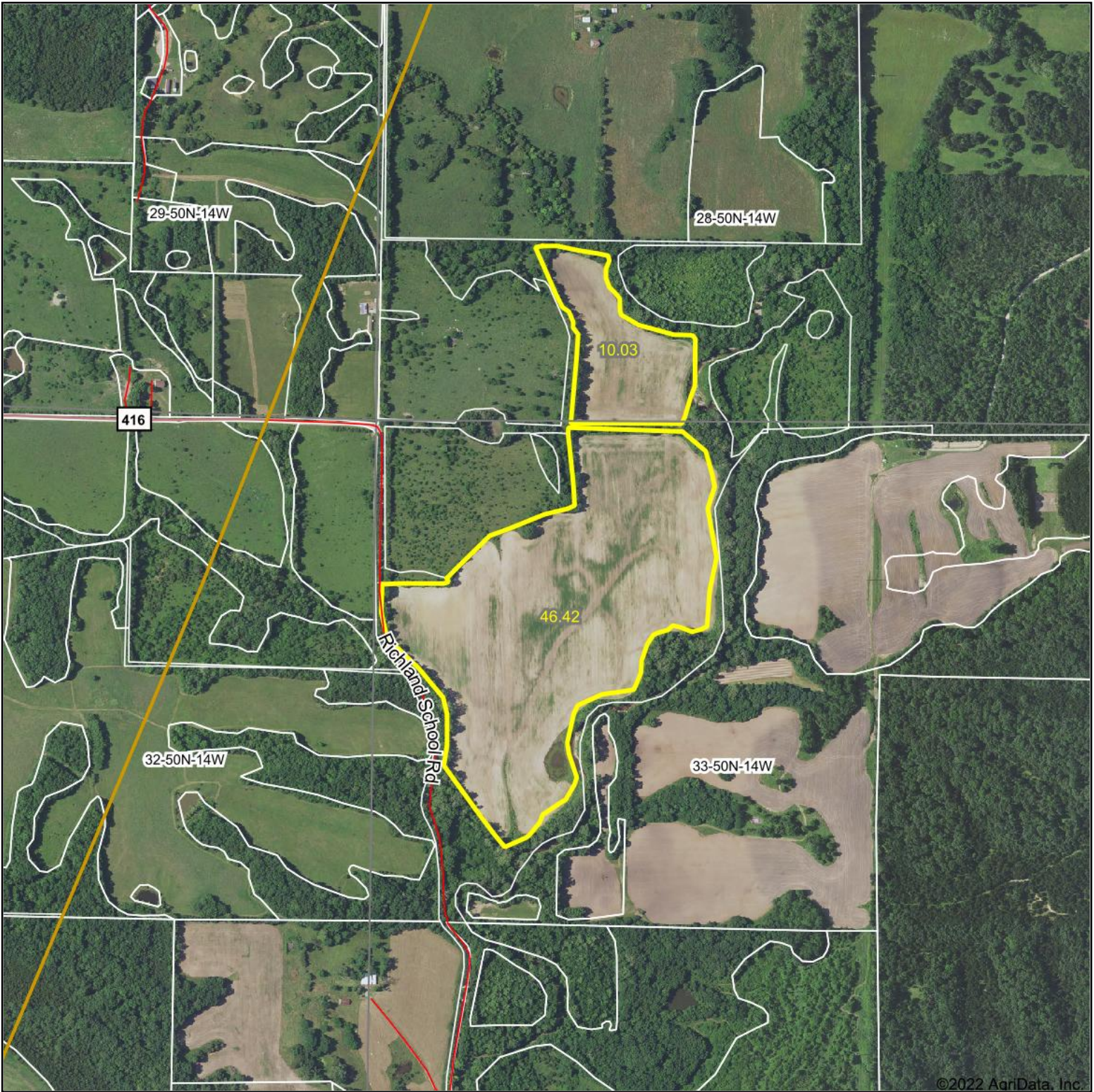

RANCHANDFARMAUCTIONS.COM

Aerial Map



©2022 AgriData, Inc.



WHITETAIL PROPERTIES REAL ESTATE
HUNTING | RANCH | FARM | TIMBER

Maps Provided By:



© AgriData, Inc. 2021 www.AgriDataInc.com

Map Center: 39.089302, -92.507174

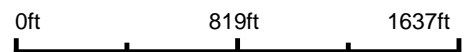

33-50N-14W
Boone County
Missouri



4/22/2022

Field borders provided by Farm Service Agency as of 5/21/2008.

Soils Map

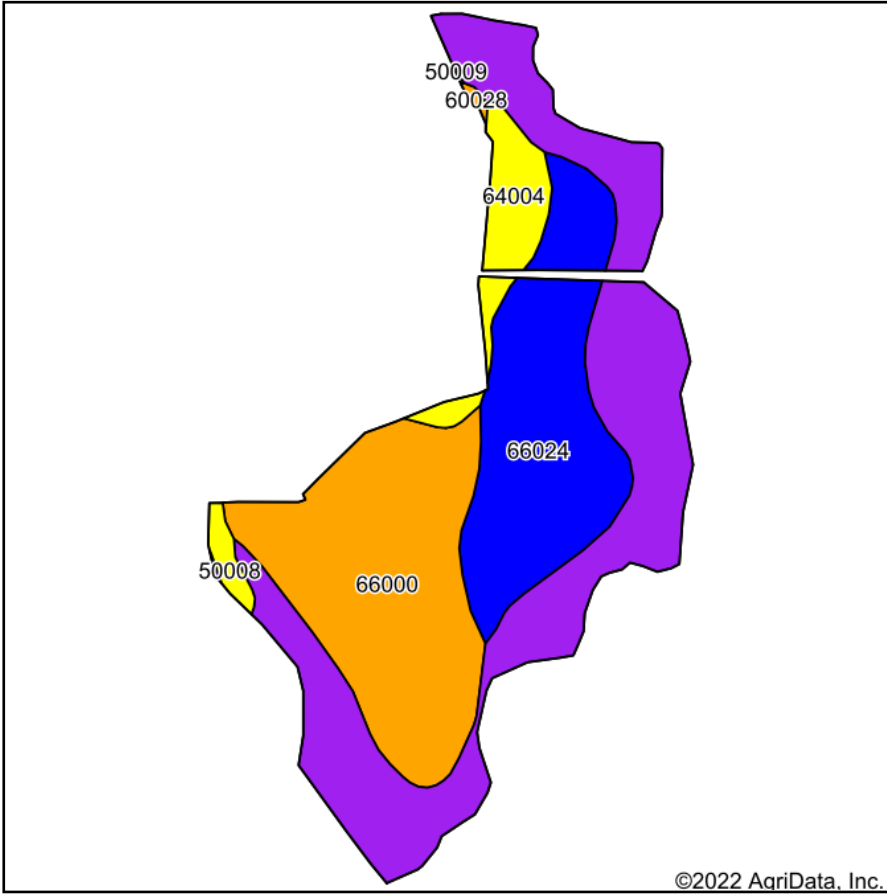

Soils data provided by USDA and NRCS.

©2022 AgriData, Inc.

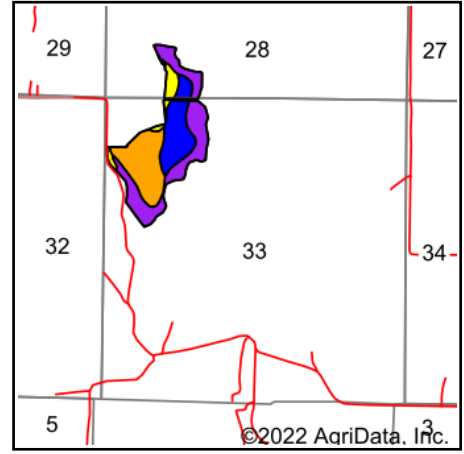

State: **Missouri**
 County: **Boone**
 Location: **33-50N-14W**
 Township: **Perche**
 Acres: **56.45**
 Date: **4/22/2022**



WHITETAIL PROPERTIES REAL ESTATE
 HUNTING | RANCH | FARM | TIMBER

Maps Provided By:



© AgriData, Inc. 2021

www.AgriDataInc.com



Area Symbol: MO019, Soil Area Version: 27

Code	Soil Description	Acres	Percent of field	NCCPI Overall Legend	*n NCCPI Overall	*n NCCPI Corn	*n NCCPI Soybeans
66021	Perche loam, 0 to 2 percent slopes, frequently flooded	21.75	38.5%		60	60	55
66000	Moniteau silt loam, 0 to 2 percent slopes, occasionally flooded	16.79	29.7%		78	77	76
66024	Wilbur silt loam, 0 to 2 percent slopes, frequently flooded	13.74	24.3%		83	81	71
64004	Auxvasse silt loam, 0 to 2 percent slopes, rarely flooded	3.36	6.0%		69	69	57
50008	Keswick silt loam, 5 to 9 percent slopes, eroded	0.69	1.2%		61	61	49
60028	Weller silt loam, 5 to 9 percent slopes, eroded	0.12	0.2%		76	76	56
Weighted Average					*n 71.5	*n 70.7	*n 65.2

*n: The aggregation method is "Weighted Average using all components"
 Soils data provided by USDA and NRCS.

MISSOURI

HOWARD

Form: FSA-156EZ

See Page 2 for non-discriminatory Statements.

 United States Department of Agriculture
 Farm Service Agency

FARM : 4699

Prepared : 6/16/22 11:23 AM

Crop Year : 2022

Abbreviated 156 Farm Record

Operator Name : GARY GOSE
 Farms Associated with Operator : 29-089-4091, 29-089-4699, 29-089-4700
 CRP Contract Number(s) : None
 Recon ID : 29-089-2017-41
 Transferred From : None
 ARCPLC G/WF Eligibility : Eligible

Farm Land Data

Farmland	Cropland	DCP Cropland	WBP	WRP	CRP	GRP	Sugarcane	Farm Status	Number Of Tracts
127.01	99.67	99.67	0.00	0.00	0.00	0.00	0.00	Active	1
State Conservation	Other Conservation	Effective DCP Cropland	Double Cropped		MPL	Acre Election	EWP	DCP Ag.Rel. Activity	Broken From Native Sod
0.00	0.00	99.67	0.00		0.00		0.00	0.00	0.00

Crop Election Choice

ARC Individual	ARC County	Price Loss Coverage
None	None	WHEAT, CORN, SORGH, SOYBN

DCP Crop Data

Crop Name	Base Acres	CCC-505 CRP Reduction Acres	PLC Yield	HIP
Wheat	10.86	0.00	42	
Corn	24.24	0.00	92	
Grain Sorghum	9.77	0.00	77	
Soybeans	2.08	0.00	28	
TOTAL	46.95	0.00		

NOTES

--

Tract Number : 4022

Description : S33 T50N R14W
 FSA Physical Location : MISSOURI/BOONE
 ANSI Physical Location : MISSOURI/BOONE
 BIA Unit Range Number :
 HEL Status : HEL field on tract.Conservation system being actively applied
 Wetland Status : Wetland determinations not complete
 WL Violations : None
 Owners : GARY GOSE, GARDELL AND KAREN POWELL TRUST DATED NOVEMBER 21 2013, BARBARA GOSE, KERRY GOSE
 Other Producers : CHARLES W CHRISLAW REVOCABLE TRUST U/T/A 11/06/07
 Recon ID : 29-089-2017-40

Tract Land Data

Farm Land	Cropland	DCP Cropland	WBP	WRP	CRP	GRP	Sugarcane
127.01	99.67	99.67	0.00	0.00	0.00	0.00	0.00
State Conservation	Other Conservation	Effective DCP Cropland	Double Cropped	MPL	EWP	DCP Ag. Rel Activity	Broken From Native Sod
0.00	0.00	99.67	0.00	0.00	0.00	0.00	0.00

Abbreviated 156 Farm Record

DCP Crop Data

Tract 4022 Continued ...

Crop Name	Base Acres	CCC-505 CRP Reduction Acres	PLC Yield
Wheat	10.86	0.00	42
Corn	24.24	0.00	92
Grain Sorghum	9.77	0.00	77
Soybeans	2.08	0.00	28
TOTAL	46.95	0.00	

NOTES

In accordance with Federal civil rights law and U.S. Department of Agriculture (USDA) civil rights regulations and policies, the USDA, its Agencies, offices, and employees, and institutions participating in or administering USDA programs are prohibited from discriminating based on race, color, national origin, religion, sex, gender identity (including gender expression), sexual orientation, disability, age, marital status, family/parental status, income derived from a public assistance program, political beliefs, or reprisal or retaliation for prior civil rights activity, in any program or activity conducted or funded by USDA (not all bases apply to all programs). Remedies and complaint filing deadlines vary by program or incident.

Persons with disabilities who require alternative means of communication for program information (e.g., Braille, large print, audiotape, American Sign Language, etc.) should contact the responsible Agency or USDA's TARGET Center at (202) 720-2600 (voice and TTY) or contact USDA through the Federal Relay Service at (800) 877-8339. Additionally, program information may be made available in languages other than English.

To file a program discrimination complaint, complete the USDA Program Discrimination Complaint Form, AD-3027, found online at http://www.ascr.usda.gov/complaint_filing_cust.html and at any USDA office or write a letter addressed to USDA and provide in the letter all of the information requested in the form. To request a copy of the complaint form, call (866) 632-9992. Submit your completed form or letter to USDA by: (1) mail: U.S. Department of Agriculture Office of the Assistant Secretary for Civil Rights 1400 Independence Avenue, SW Washington, D.C. 20250-9410; (2) fax: (202) 690-7442; or (3) e-mail: program.intake@usda.gov. USDA is an equal opportunity provider, employer, and lender.

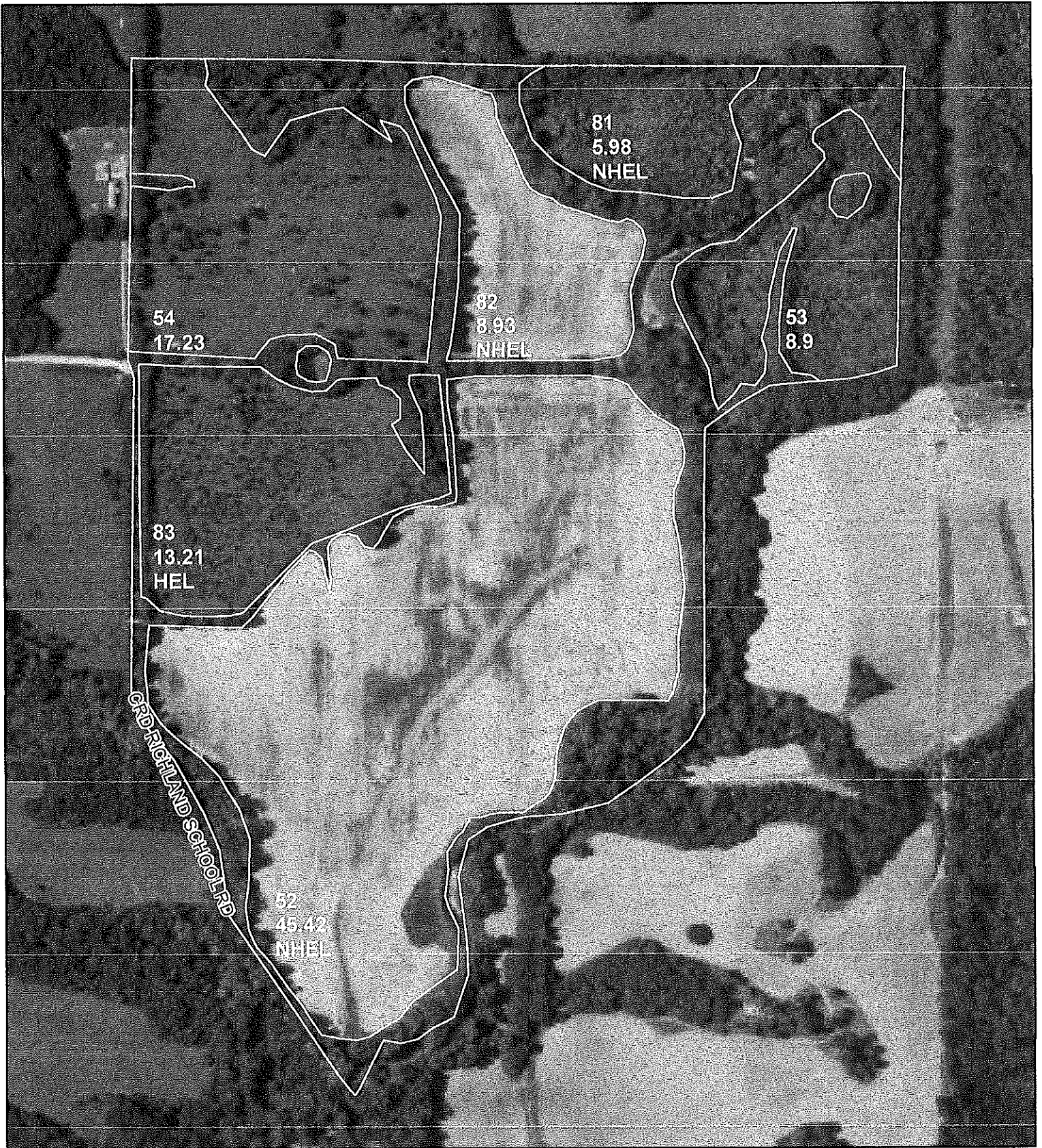

**All Measurements are
For FSA Programs Only**

Howard Co. FSA

1 inch equals 408 feet



Program Year: 2022

Created: 10/7/2021

Flown: 2020-06-17

Wetland Determination Identifiers

- Restricted Use
- ▽ Limited Restrictions
- ☐ Exempt from Conservation Compliance Provisions

Unless otherwise noted: All fields NI;
 WHT=Wheat, SRW, Gr; C=Com, Yellow, Gr;
 SOY=Soybeans, Common, Gr;
 P=Mixed Grasses, Graze; GZ=Fescue, Graze;
 LS=Fescue, Tall, Left Standing
 H=Mixed Grasses, Forage; FG=Fescue, Hay;
 CLOVR=Clover, Red, Forage;
 CCC=Cov, Cereal Grain; CCM=Cov, Mix;
 *Unless notated on Map

clu
 crp

**Farm 4699
 Tract 4022**

Disclaimer: Wetland identifiers do not represent the size, shape or specific determination of the area. Refer to your original determination (CPA-026 and attached maps) for exact wetland boundaries and determinations, or contact NRCS.