

FSA INFO PACKET





RANCHANDFARMAUCTIONS.COM





Common Land Unit

PLSS

-  Cropland
-  Tract Boundary

Wetland Determination Identifiers

-  Restricted Use
-  Limited Restrictions
-  Exempt from Conservation Compliance Provisions

Unless otherwise noted,
crops listed below are:
Non-irrigated Intended for Grain
Corn = Yellow
Soybeans = Common
Wheat - HRS or HRW
Sunflowers = Oil or Non-oil

Producer initial _____
Date _____

2022 Program Year

Map Created March 28, 2022

Farm 3870

8-95N-59W-Bon Homme

United States Department of Agriculture (USDA) Farm Service Agency (FSA) maps are for FSA Program administration only. This map does not represent a legal survey or reflect actual ownership; rather it depicts the information provided directly from the producer and/or National Agricultural Imagery Program (NAIP) imagery. The producer accepts the data 'as is' and assumes all risks associated with its use. USDA-FSA assumes no responsibility for actual or consequential damage incurred as a result of any user's reliance on this data outside FSA Programs. Wetland identifiers do not represent the size, shape, or specific determination of the area. Refer to your original determination (CPA-026 and attached maps) for exact boundaries and determinations or contact USDA Natural Resources Conservation Service (NRCS).

Aerial Map

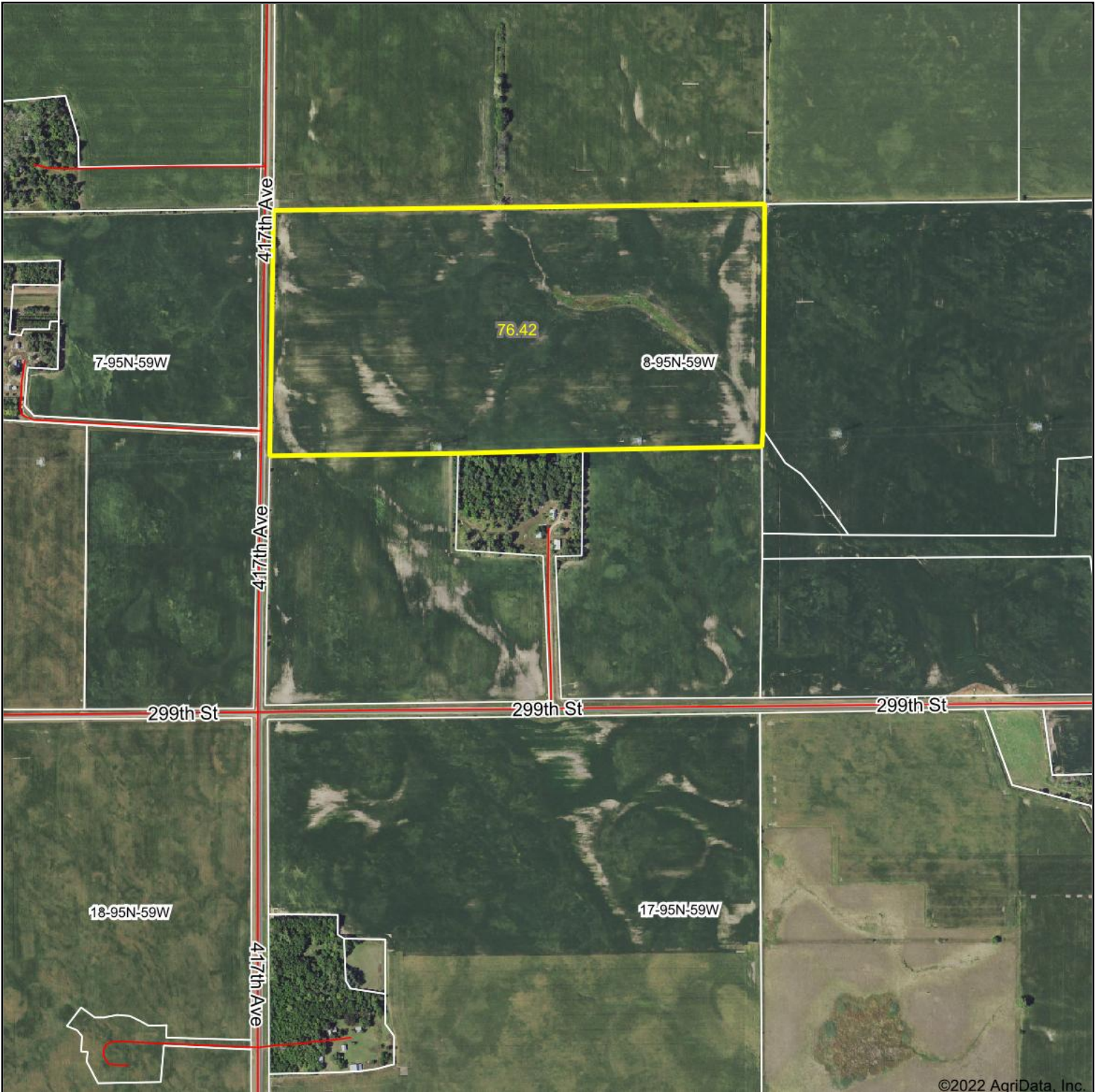

©2022 AgriData, Inc.

Map Center: 43.056235, -97.846570



WHITETAIL PROPERTIES REAL ESTATE

HUNTING | RANCH | FARM | TIMBER

Maps Provided By:



© AgriData, Inc. 2021 www.AgriDataInc.com

8-95N-59W
Bon Homme County
South Dakota



6/10/2022

Field borders provided by Farm Service Agency as of 5/21/2008.

Soils Map

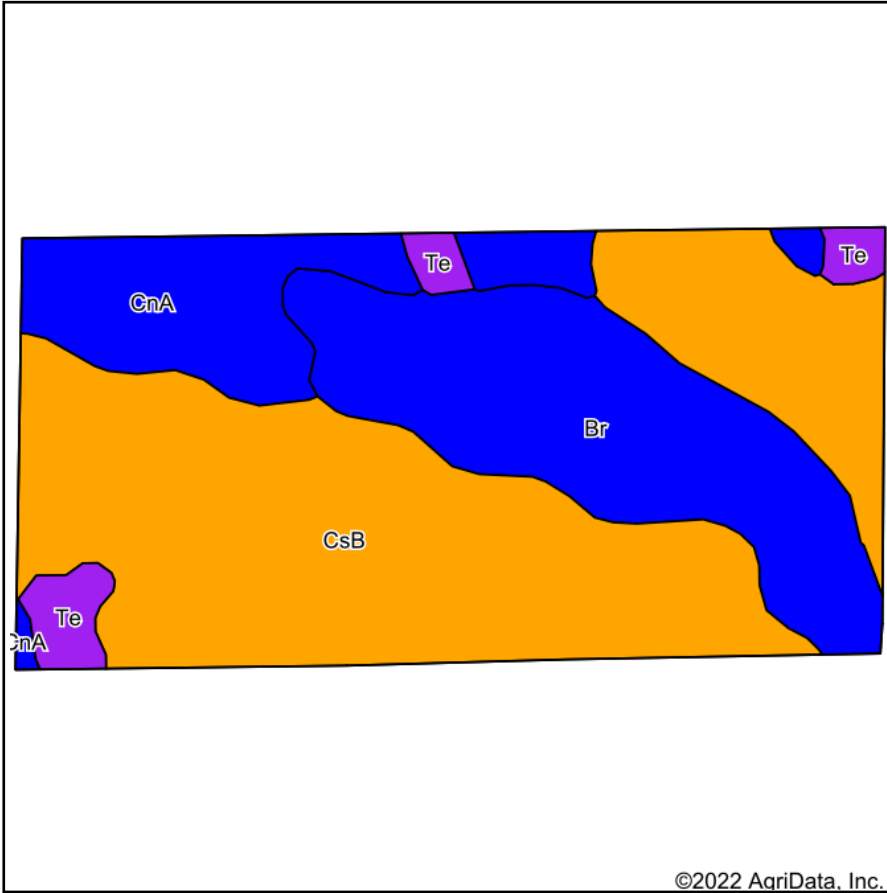

Soils data provided by USDA and NRCS.

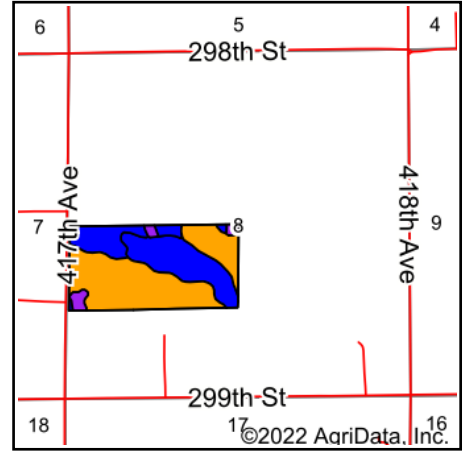

State: **South Dakota**
 County: **Bon Homme**
 Location: **8-95N-59W**
 Township: **Jackson**
 Acres: **76.42**
 Date: **6/10/2022**



WHITETAIL PROPERTIES REAL ESTATE
 HUNTING | RANCH | FARM | TIMBER

Maps Provided By:



© AgriData, Inc. 2021

www.AgriDataInc.com



Area Symbol: SD009, Soil Area Version: 27

Code	Soil Description	Acres	Percent of field	PI Legend	Productivity Index	*n NCCPI Overall	*n NCCPI Corn	*n NCCPI Small Grains	*n NCCPI Soybeans
CsB	Clarno-Ethan-Bonilla loams, 1 to 6 percent slopes	42.49	55.6%		78	63	47	38	63
Br	Bonilla-Crossplain complex	20.00	26.2%		87	47	34	33	47
CnA	Clarno-Crossplain-Davison complex, 0 to 2 percent slopes	11.11	14.5%		82	56	44	35	55
Te	Tetonka silt loam, 0 to 1 percent slopes	2.82	3.7%		56	18	14	17	14
Weighted Average					80.1	*n 56.1	*n 41.9	*n 35.5	*n 55.8

*n: The aggregation method is "Weighted Average using all components"
 Soils data provided by USDA and NRCS.



Abbreviated 156 Farm Record

Operator Name : PAUL A JAEGER
 Farms Associated with Operator : 46-009-2295, 46-009-3870, 46-009-5100, 46-009-6790
 CRP Contract Number(s) : None
 Recon ID : None
 Transferred From : None
 ARCPLC G//F Eligibility : Eligible

Farm Land Data

Farmland	Cropland	DCP Cropland	WBP	WRP	CRP	GRP	Sugarcane	Farm Status	Number Of Tracts
76.42	76.42	76.42	0.00	0.00	0.00	0.00	0.00	Active	1
State Conservation	Other Conservation	Effective DCP Cropland	Double Cropped		MPL	Acre Election	EWP	DCP Ag.Rel. Activity	Broken From Native Sod
0.00	0.00	76.42	0.00		0.00		0.00	0.00	0.00

Crop Election Choice

ARC Individual	ARC County	Price Loss Coverage
None	SOYBN	CORN

DCP Crop Data

Crop Name	Base Acres	CCC-505 CRP Reduction Acres	PLC Yield	HIP
Corn	50.60	0.00	121	0
Soybeans	25.30	0.00	38	0
TOTAL	75.90	0.00		

NOTES

--

Tract Number : 1245

Description : 5-12 N1/2SW/14 8 95 59
 FSA Physical Location : SOUTH DAKOTA/BON HOMME
 ANSI Physical Location : SOUTH DAKOTA/BON HOMME
 BIA Unit Range Number :
 HEL Status : NHEL: No agricultural commodity planted on undetermined fields
 Wetland Status : Tract contains a wetland or farmed wetland
 WL Violations : None
 Owners : JULIA N TEMME DECEDENT'S TRUST
 Other Producers : None
 Recon ID : None

Tract Land Data

Farm Land	Cropland	DCP Cropland	WBP	WRP	CRP	GRP	Sugarcane
76.42	76.42	76.42	0.00	0.00	0.00	0.00	0.00
State Conservation	Other Conservation	Effective DCP Cropland	Double Cropped	MPL	EWP	DCP Ag. Rel. Activity	Broken From Native Sod
0.00	0.00	76.42	0.00	0.00	0.00	0.00	0.00

DCP Crop Data

Crop Name	Base Acres	CCC-505 CRP Reduction Acres	PLC Yield



Abbreviated 156 Farm Record

Tract 1245 Continued ...

Corn	50.60	0.00	121
Soybeans	25.30	0.00	38

TOTAL **75.90** **0.00**

NOTES

In accordance with Federal civil rights law and U.S. Department of Agriculture (USDA) civil rights regulations and policies, the USDA, its Agencies, offices, and employees, and institutions participating in or administering USDA programs are prohibited from discriminating based on race, color, national origin, religion, sex, gender identity (including gender expression), sexual orientation, disability, age, marital status, family/parental status, income derived from a public assistance program, political beliefs, or reprisal or retaliation for prior civil rights activity, in any program or activity conducted or funded by USDA (not all bases apply to all programs). Remedies and complaint filing deadlines vary by program or incident.

Persons with disabilities who require alternative means of communication for program information (e.g., Braille, large print, audiotape, American Sign Language, etc.) should contact the responsible Agency or USDA's TARGET Center at (202) 720-2600 (voice and TTY) or contact USDA through the Federal Relay Service at (800) 877-8339. Additionally, program information may be made available in languages other than English.

To file a program discrimination complaint, complete the USDA Program Discrimination Complaint Form, AD-3027, found online at http://www.ascr.usda.gov/complaint_filing_cust.html and at any USDA office or write a letter addressed to USDA and provide in the letter all of the information requested in the form. To request a copy of the complaint form, call (866) 632-9992. Submit your completed form or letter to USDA by: (1) mail: U.S. Department of Agriculture Office of the Assistant Secretary for Civil Rights 1400 Independence Avenue, SW Washington, D.C. 20250-9410; (2) fax: (202) 690-7442; or (3) e-mail: program.intake@usda.gov. USDA is an equal opportunity provider, employer, and lender.



Common Land Unit

PLSS

- Cropland
- Tract Boundary

Wetland Determination Identifiers

- Restricted Use
- Limited Restrictions
- Exempt from Conservation Compliance Provisions

Unless otherwise noted,
crops listed below are:
Non-irrigated Intended for Grain
Corn = Yellow
Soybeans = Common
Wheat - HRS or HRW
Sunflowers = Oil or Non-oil

Producer initial _____
Date _____

2022 Program Year

Map Created March 28, 2022

Farm 6412

8-95N-59W-Bon Homme

United States Department of Agriculture (USDA) Farm Service Agency (FSA) maps are for FSA Program administration only. This map does not represent a legal survey or reflect actual ownership; rather it depicts the information provided directly from the producer and/or National Agricultural Imagery Program (NAIP) imagery. The producer accepts the data 'as is' and assumes all risks associated with its use. USDA-FSA assumes no responsibility for actual or consequential damage incurred as a result of any user's reliance on this data outside FSA Programs. Wetland identifiers do not represent the size, shape, or specific determination of the area. Refer to your original determination (CPA-026 and attached maps) for exact boundaries and determinations or contact USDA Natural Resources Conservation Service (NRCS).

Aerial Map

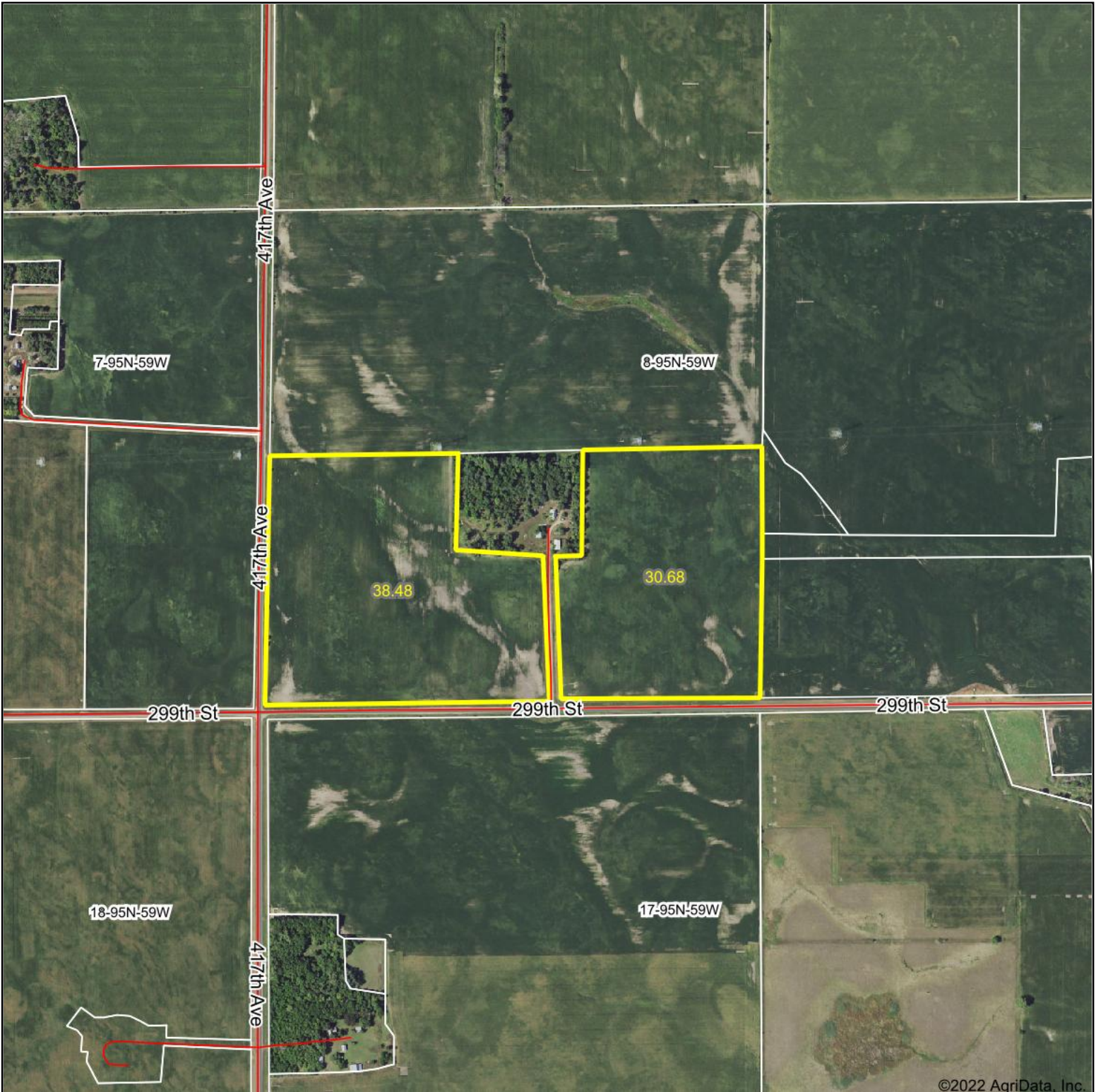

Map Center: 43.056235, -97.846570

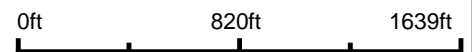

WHITETAIL PROPERTIES REAL ESTATE
HUNTING | RANCH | FARM | TIMBER

Maps Provided By:



© AgriData, Inc. 2021 www.AgriDataInc.com

8-95N-59W
Bon Homme County
South Dakota



6/10/2022

Soils Map

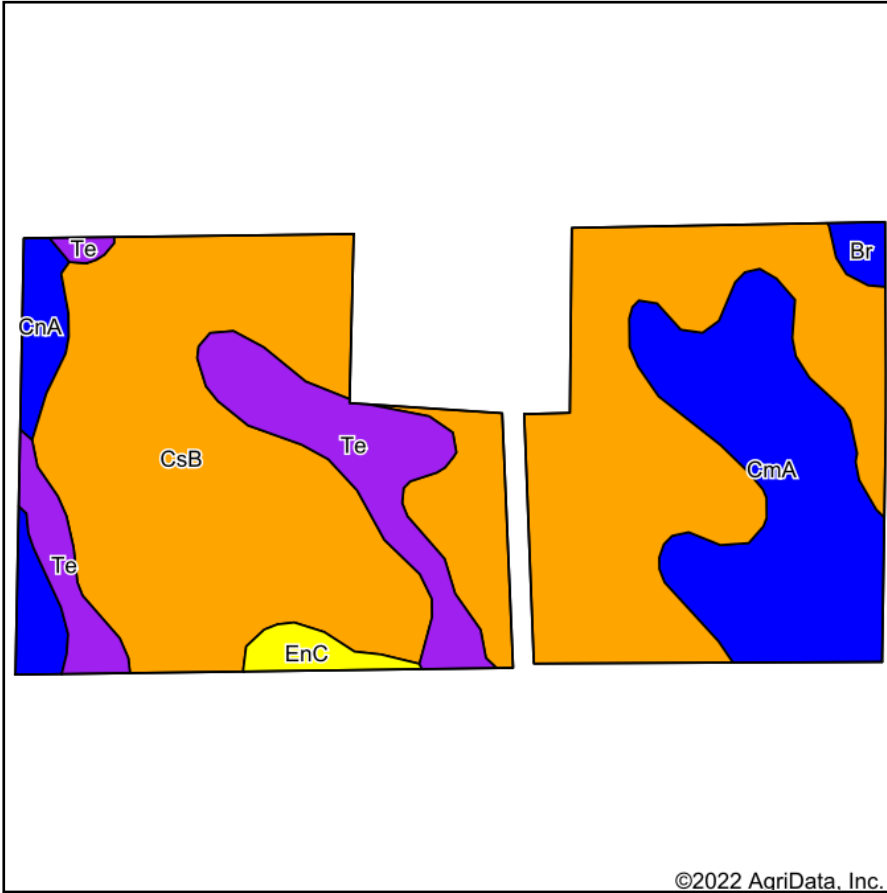

Soils data provided by USDA and NRCS.

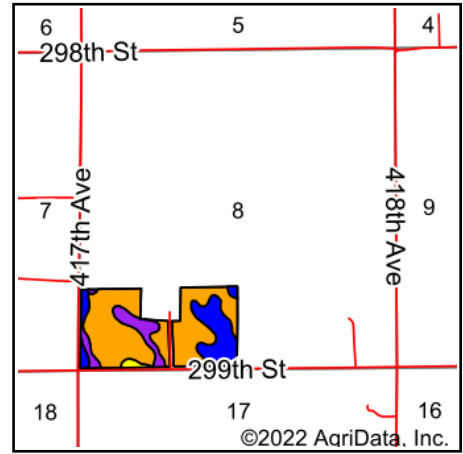

State: **South Dakota**
 County: **Bon Homme**
 Location: **8-95N-59W**
 Township: **Jackson**
 Acres: **69.16**
 Date: **6/10/2022**



WHITETAIL PROPERTIES REAL ESTATE
 HUNTING | RANCH | FARM | TIMBER

Maps Provided By:



© AgriData, Inc. 2021

www.AgriDataInc.com



Area Symbol: SD009, Soil Area Version: 27

Code	Soil Description	Acres	Percent of field	PI Legend	Productivity Index	*n NCCPI Overall	*n NCCPI Corn	*n NCCPI Small Grains	*n NCCPI Soybeans
CsB	Clarno-Ethan-Bonilla loams, 1 to 6 percent slopes	45.42	65.7%		78	63	47	38	63
CmA	Clarno-Bonilla loams, 0 to 2 percent slopes	12.07	17.5%		88	65	49	39	65
Te	Tetonka silt loam, 0 to 1 percent slopes	7.41	10.7%		56	18	14	17	14
CnA	Clarno-Crossplain-Davison complex, 0 to 2 percent slopes	2.61	3.8%		82	56	44	35	55
EnC	Clarno-Ethan-Bonilla loams, 2 to 9 percent slopes	1.04	1.5%		69	62	47	38	62
Br	Bonilla-Crossplain complex	0.61	0.9%		87	47	34	33	47
Weighted Average					77.5	*n 58.1	*n 43.6	*n 35.8	*n 57.6

*n: The aggregation method is "Weighted Average using all components"

Soils data provided by USDA and NRCS.



Abbreviated 156 Farm Record

Operator Name : S & J JAEGER FARMS LLC
 Farms Associated with Operator : 46-009-662, 46-009-728, 46-009-2002, 46-009-2482, 46-009-4727, 46-009-6412, 46-009-6413, 46-009-6414, 46-009-6789
 CRP Contract Number(s) : None
 Recon ID : 46-009-2014-156
 Transferred From : None
 ARCPLC G//F Eligibility : Eligible

Farm Land Data

Farmland	Cropland	DCP Cropland	WBP	WRP	CRP	GRP	Sugarcane	Farm Status	Number Of Tracts
69.16	69.16	69.16	0.00	0.00	0.00	0.00	0.00	Active	1
State Conservation	Other Conservation	Effective DCP Cropland	Double Cropped		MPL	Acre Election	EWP	DCP Ag.Rel. Activity	Broken From Native Sod
0.00	0.00	69.16	0.00		0.00		0.00	0.00	0.00

Crop Election Choice

ARC Individual	ARC County	Price Loss Coverage
None	CORN	SOYBN

DCP Crop Data

Crop Name	Base Acres	CCC-505 CRP Reduction Acres	PLC Yield	HIP
Corn	39.70	0.00	121	0
Soybeans	13.90	0.00	38	0
TOTAL	53.60	0.00		

NOTES

Tract Number : 10764

Description : 5-12 S1/2SW1/4 EXC WANNA BE A RANCH ADD OF 8 95 59
 FSA Physical Location : SOUTH DAKOTA/BON HOMME
 ANSI Physical Location : SOUTH DAKOTA/BON HOMME
 BIA Unit Range Number :
 HEL Status : NHEL: No agricultural commodity planted on undetermined fields
 Wetland Status : Tract contains a wetland or farmed wetland
 WL Violations : None
 Owners : JULIA N TEMME DECEDENT'S TRUST
 Other Producers : None
 Recon ID : None

Tract Land Data

Farm Land	Cropland	DCP Cropland	WBP	WRP	CRP	GRP	Sugarcane
69.16	69.16	69.16	0.00	0.00	0.00	0.00	0.00
State Conservation	Other Conservation	Effective DCP Cropland	Double Cropped	MPL	EWP	DCP Ag. Rel Activity	Broken From Native Sod
0.00	0.00	69.16	0.00	0.00	0.00	0.00	0.00



Abbreviated 156 Farm Record

DCP Crop Data

Tract 10764 Continued ...

Crop Name	Base Acres	CCC-505 CRP Reduction Acres	PLC Yield
Corn	39.70	0.00	121
Soybeans	13.90	0.00	38
TOTAL	53.60	0.00	

NOTES

In accordance with Federal civil rights law and U.S. Department of Agriculture (USDA) civil rights regulations and policies, the USDA, its Agencies, offices, and employees, and institutions participating in or administering USDA programs are prohibited from discriminating based on race, color, national origin, religion, sex, gender identity (including gender expression), sexual orientation, disability, age, marital status, family/parental status, income derived from a public assistance program, political beliefs, or reprisal or retaliation for prior civil rights activity, in any program or activity conducted or funded by USDA (not all bases apply to all programs). Remedies and complaint filing deadlines vary by program or incident.

Persons with disabilities who require alternative means of communication for program information (e.g., Braille, large print, audiotape, American Sign Language, etc.) should contact the responsible Agency or USDA's TARGET Center at (202) 720-2600 (voice and TTY) or contact USDA through the Federal Relay Service at (800) 877-8339. Additionally, program information may be made available in languages other than English.

To file a program discrimination complaint, complete the USDA Program Discrimination Complaint Form, AD-3027, found online at http://www.ascr.usda.gov/complaint_filing_cust.html and at any USDA office or write a letter addressed to USDA and provide in the letter all of the information requested in the form. To request a copy of the complaint form, call (866) 632-9992. Submit your completed form or letter to USDA by: (1) mail: U.S. Department of Agriculture Office of the Assistant Secretary for Civil Rights 1400 Independence Avenue, SW Washington, D.C. 20250-9410; (2) fax: (202) 690-7442; or (3) e-mail: program.intake@usda.gov. USDA is an equal opportunity provider, employer, and lender.