

FSA INFO PACKET



RANCHANDFARMAUCTIONS.COM

Illinois
Perry

U.S. Department of Agriculture
Farm Service Agency

FARM: 2990
Prepared: 11/29/22 9:14 AM
Crop Year: 2023
Page: 1 of 2

Report ID: FSA-156EZ

Abbreviated 156 Farm Record

DISCLAIMER: This is data extracted from the web farm database. Because of potential messaging failures in MIDAS, this data is not guaranteed to be an accurate and complete representation of data contained in the MIDAS system, which is the system of record for Farm Records.

Operator Name

Farm Identifier

Not Applicable

Farmland	Cropland	DCP Cropland	WBP	WRP	CRP Cropland	GRP	Farm Status
State Conservation	Other Conservation	Effective DCP Cropland	Double Cropped	MPL/FWP			

CORN	Default
	NONE

Crop	Acreage
CORN	94.1
SOYBEANS	87.6
Total	181.7

Tract Number: 391 Description T4S R4W SEC 17

FSA Physical Location :
[Redacted]
[Redacted]
[Redacted]
[Redacted]

Farmland	Cropland	DCP Cropland	WBP	WRP	CRP Cropland	GRP
State Conservation	Other Conservation	Effective DCP Cropland	Double Cropped	MPL/FWP		

[Redacted]
[Redacted]
[Redacted]
[Redacted]

Owners: [Redacted] M

Illinois
Perry

U.S. Department of Agriculture
Farm Service Agency

FARM: 2990
Prepared: 11/29/22 9:14 AM
Crop Year: 2023
Page: 2 of 2

Report ID: FSA-156EZ

Abbreviated 156 Farm Record

DISCLAIMER: This is data extracted from the web farm database. Because of potential messaging failures in MIDAS, this data is not guaranteed to be an accurate and complete representation of data contained in the MIDAS system, which is the system of record for Farm Records.

Other Producers: GREER, LINDA K
RIXMANN, CRAIG
GREER, BRADLEY

Tract Number: 1153 Description T5S R4W SEC 5,8
FSA Physical Location : Perry, IL ANSI Physical Location: Perry, IL

BIA Range Unit Number:

HEL Status: HEL: conservat on system s be ng act ve y app ed

Wetland Status: Tract conta ns a wet and or farmed wet and

WL Violations: None

Farmland	Cropland	DCP Cropland	WBP	WRP	EWP	CRP Cropland	GRP
139.12	76.6	76.6	0.0	0.0	0.0	0.0	0.0
State Conservation	Other Conservation	Effective DCP Cropland	Double Cropped	MPL/FWP			
0.0	0.0	76.6	0.0	0.0			

Crop	Base Acreage	PLC Yield	CCC-505 CRP Reduction
CORN	42.0	109	0.00
SOYBEANS	34.6	34	0.00
Total Base Acres:	76.6		

Owners: MAYER, JUDY A
MAYER, KATELYN M
Other Producers: BRUNS, EDWARD J

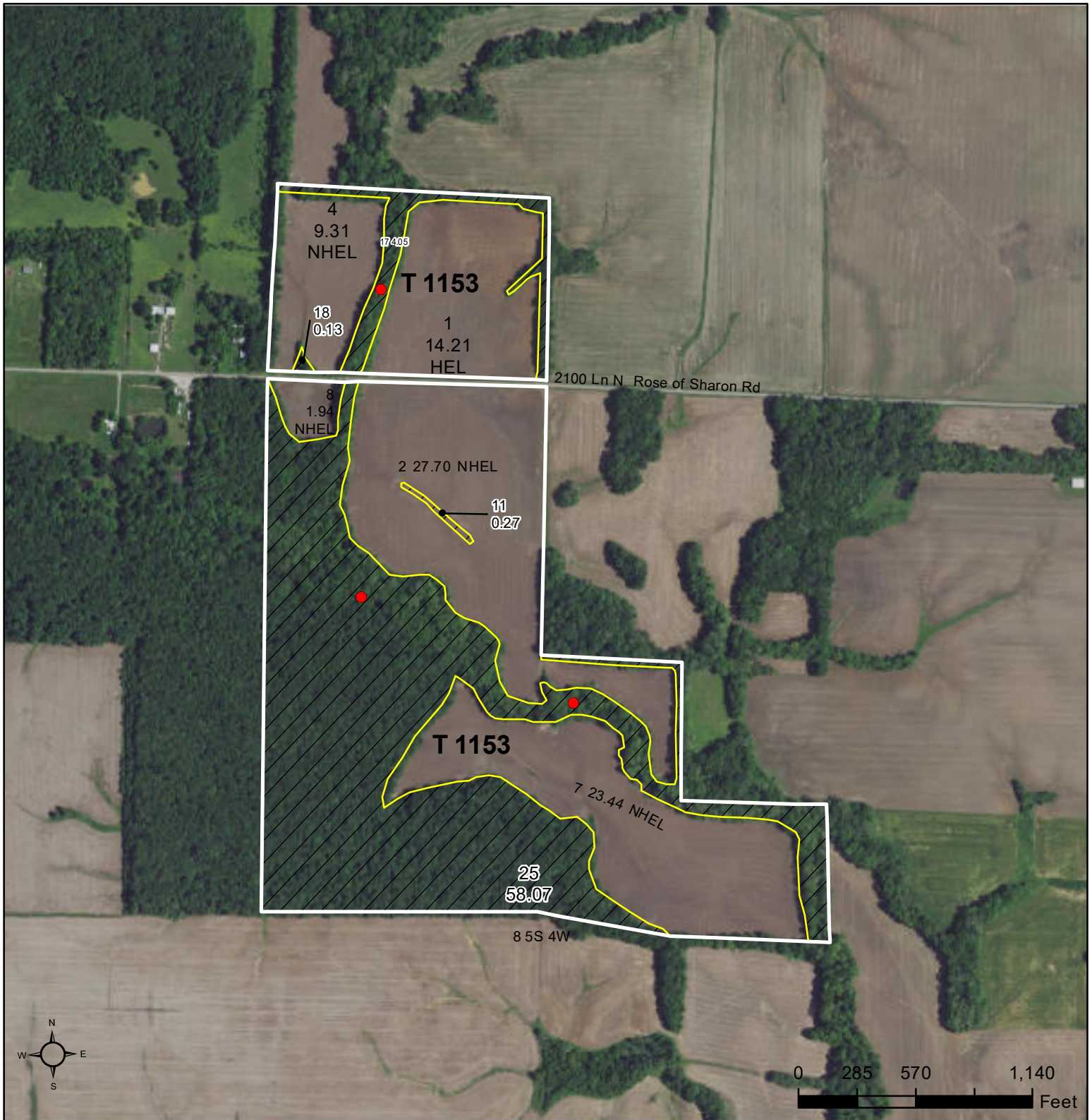

	Tract Boundary
	Non-Cropland
	Cropland

Wetland Determination Identifiers

- Restricted Use
- Limited Restrictions
- Exempt from Conservation
- Compliance Provisions

Tract Cropland Total: 76.60 acres

2023 Program Year

Map Created August 25, 2022

Farm 2990

Tract 1153

IL145_T1153

United States Department of Agriculture (USDA) Farm Service Agency (FSA) maps are for FSA Program administration only. This map does not represent a legal survey or reflect actual ownership; rather it depicts the information provided directly from the producer and/or National Agricultural Imagery Program (NAIP) imagery. The producer accepts the data 'as is' and assumes all risks associated with its use. USDA-FSA assumes no responsibility for actual or consequential damage incurred as a result of any user's reliance on this data outside FSA Programs. Wetland identifiers do not represent the size, shape, or specific determination of the area. Refer to your original determination (CPA-026 and attached maps) for exact boundaries and determinations or contact USDA Natural Resources Conservation Service (NRCS).

Aerial Map

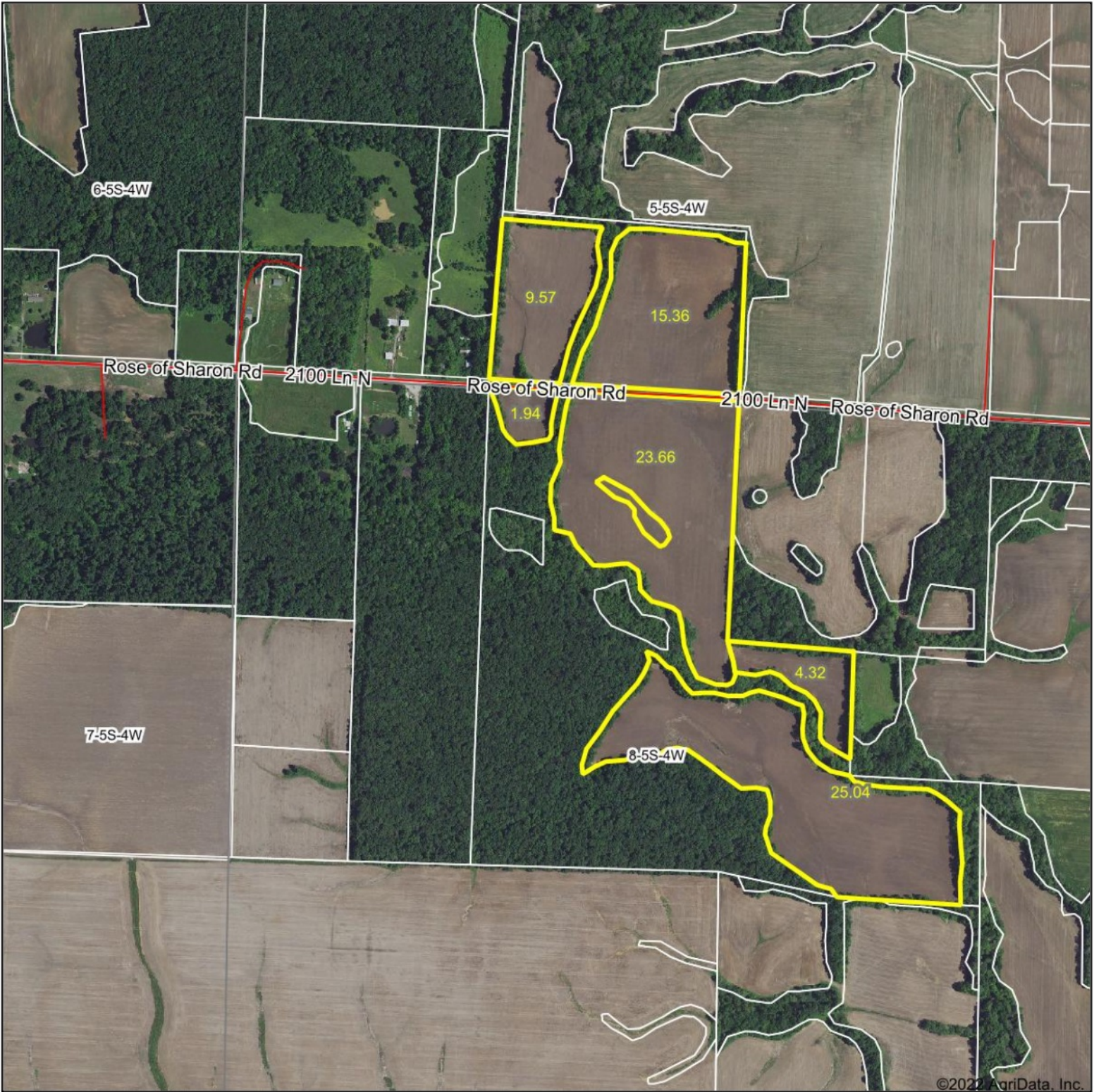

©2022 AgriData, Inc.

Map Center: 38.114430, -89.568304

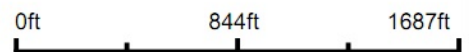

WHITETAIL PROPERTIES REAL ESTATE
HUNTING | RANCH | FARM | TIMBER

Maps Provided By



© AgriData, Inc. 2021 www.AgriDataInc.com

8-5S-4W
Perry County
Illinois



12/9/2022

Field borders provided by Farm Service Agency as of 5/21/2008.

Soils Map

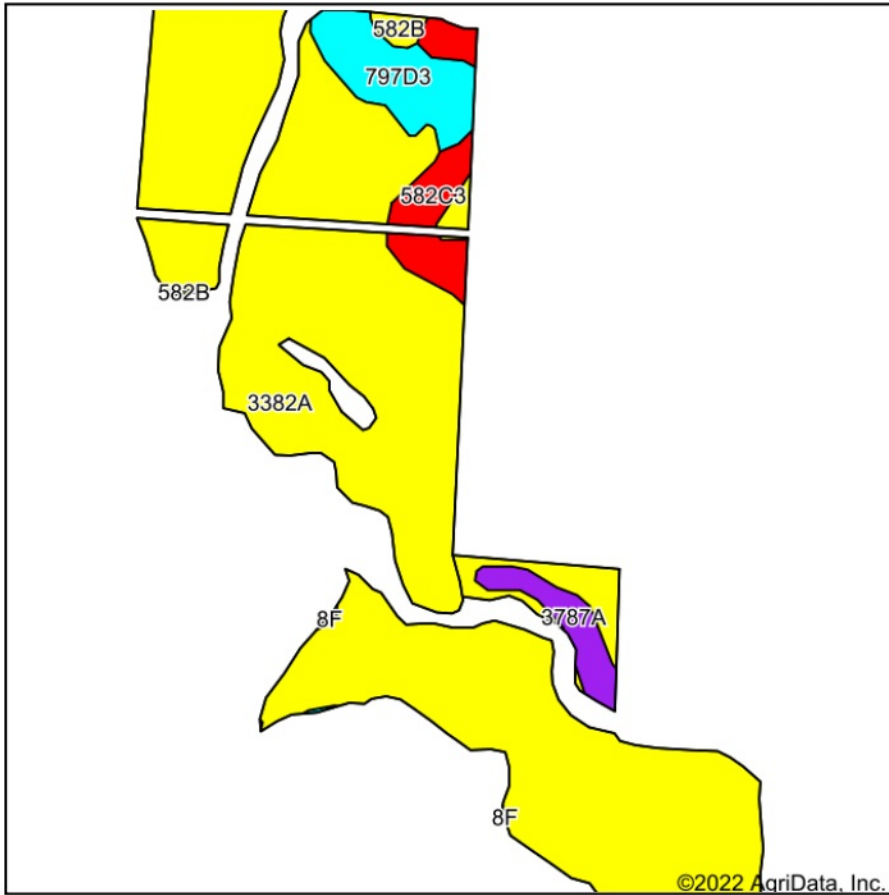

State: **Illinois**
 County: **Perry**
 Location: **8-5S-4W**
 Township: **Cutler**
 Acres: **79.89**
 Date: **12/9/2022**



WHITETAIL PROPERTIES REAL ESTATE
 HUNTING | RANCH | FARM | TIMBER

Maps Provided By



Area Symbol: IL145, Soil Area Version: 19

Code	Soil Description	Acres	Percent of field	Il. State Productivity Index Legend	Corn Bu/A	Soybeans Bu/A	Wheat Bu/A	Crop productivity index for optimum management
3382A	Belknap silt loam, 0 to 2 percent slopes, frequently flooded	68.38	85.6%		156	52	63	117
**797D3	Hickory-Homen silty clay loams, 10 to 18 percent slopes, severely eroded	4.67	5.8%		**107	**36	**42	**80
**582C3	Homen silty clay loam, 5 to 10 percent slopes, severely eroded	3.58	4.5%		**129	**40	**48	**94
3787A	Banlic silt loam, 0 to 2 percent slopes, frequently flooded	2.19	2.7%		142	47	56	106
**582B	Homen silt loam, 2 to 5 percent slopes	0.97	1.2%		**149	**47	**55	**108
**8F	Hickory silt loam, 18 to 35 percent slopes	0.10	0.1%		**86	**29	**35	**65
Weighted Average					151.4	50.3	60.8	113.3

Table: Optimum Crop Productivity Ratings for Illinois Soil by K.R. Olson and J.M. Lang, Office of Research, ACES, University of Illinois at Champaign-Urbana. Version: 1/2/2012 Amended Table S2 B811

Crop yields and productivity indices for optimum management (B811) are maintained at the following NRES web site: <http://soilproductivity.nres.illinois.edu/>

** Indexes adjusted for slope and erosion according to Bulletin 811 Table S3