

FSA INFO PACKET

MARSHALL CO, MN 140+/- ACRES



RANCHANDFARMAUCTIONS.COM

Minnesota
Marshall

U.S. Department of Agriculture
Farm Service Agency
Abbreviated 156 Farm Record

FARM: 12953
Prepared: 6/22/22 12:35 PM
Crop Year: 2022
Page: 1 of 2

Report ID: FSA-156EZ

DISCLAIMER: This is data extracted from the web farm database. Because of potential messaging failures in MIDAS, this data is not guaranteed to be an accurate and complete representation of data contained in the MIDAS system, which is the system of record for Farm Records.

Operator Name [REDACTED] Farm Identifier 09/DIV 5519 Recon Number 2009 - 20

Farms Associated with Operator: [REDACTED]

ARC/PLC G/IF Eligibility: Eligible

CRP Contract Number(s): None

Farmland	Cropland	DCP Cropland	WBP	WRP	EWP	CRP Cropland	GRP	Farm Status	Number of Tracts
137.8	137.8	137.8	0.0	0.0	0.0	0.0	0.0	Active	1
State Conservation	Other Conservation	Effective DCP Cropland	Double Cropped	MPL/FWP	Native Sod				
0.0	0.0	137.8	0.0	0.0	0.0				

ARC/PLC						
PLC	ARC-CO	ARC-IC	PLC-Default	ARC-CO-Default	ARC-IC-Default	
NONE	WHEAT, SOYBN	NONE	NONE	NONE	NONE	NONE

Crop	Base Acreage	PLC Yield	CCC-505 CRP Reduction
WHEAT	79.52	37	0.00
SOYBEANS	58.28	25	0.00
Total Base Acres:	137.8		

Tract Number: 2985 Description N16-SE17 (LESS 20A IN NESE) NEWFOLDEN
FSA Physical Location : Marshall, MN ANSI Physical Location: Marshall, MN
BIA Range Unit Number:
HEL Status: NHEL: no agricultural commodity planted on undetermined fields
Wetland Status: Tract contains a wetland or farmed wetland
WL Violations: None

Farmland	Cropland	DCP Cropland	WBP	WRP	EWP	CRP Cropland	GRP
137.8	137.8	137.8	0.0	0.0	0.0	0.0	0.0
State Conservation	Other Conservation	Effective DCP Cropland	Double Cropped	MPL/FWP	Native Sod		
0.0	0.0	137.8	0.0	0.0	0.0		

Crop	Base Acreage	PLC Yield	CCC-505 CRP Reduction
WHEAT	79.52	37	0.00
SOYBEANS	58.28	25	0.00
Total Base Acres:	137.8		

Owners: SWENSON, TODD

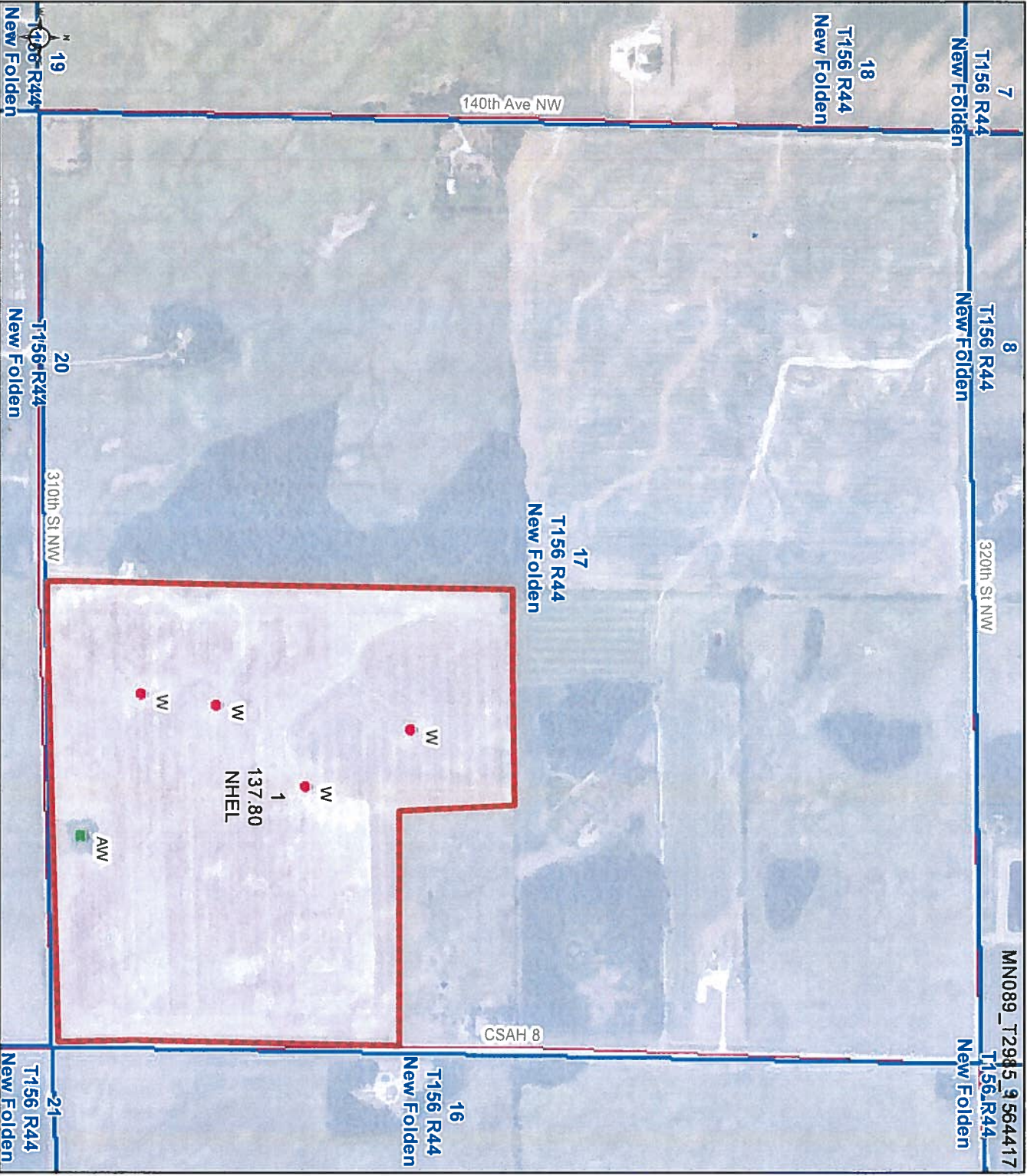

Farm 12953
Tract 2985

2022 Program Year

Map Created June 08, 2022

1564417

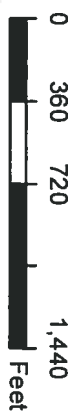



- Unless otherwise noted:
 Shares are 100% operator
 Crops are non-irrigated
 Corn = yellow for grain
 Soybeans = common soybeans for grain
 Wheat = HRS, HRW = Grain
 Sunflower = Oil, Non-Oil = Grain
 Oats and Barley = Spring for grain
 Rye = for grain
 Peas = process
 Alfalfa, Mixed Forage AGM, GMA, IGS = for forage
 Beans = Dry Edible
 NAG = for GZ
 Canola = Spring for seed

Common Land Unit

-  Cropland
-  Tract Boundary

Wetland Determination Identifiers

-  Restricted Use
-  Limited Restrictions
-  Exempt from Conservation Compliance Provisions

Tract Cropland Total: 137.80 acres

United States Department of Agriculture (USDA) Farm Service Agency (FSA) maps are for FSA Program administration only. This map does not represent a legal survey or reflect actual ownership, rather it depicts the information provided directly from the producer and/or National Agricultural Imagery Program (NAIP) imagery. The producer accepts the data 'as is' and assumes all risks associated with its use. USDA-FSA assumes no responsibility for actual or consequential damage incurred as a result of any user's reliance on this data outside FSA Programs. Wetland identifiers do not represent the size, shape, or specific determination of the area. Refer to your original determination (CPA-026 and attached maps) for exact boundaries and determinations or contact USDA Natural Resources Conservation Service (NRCS). This map displays the 2021 NAIP imagery.

Aerial Map

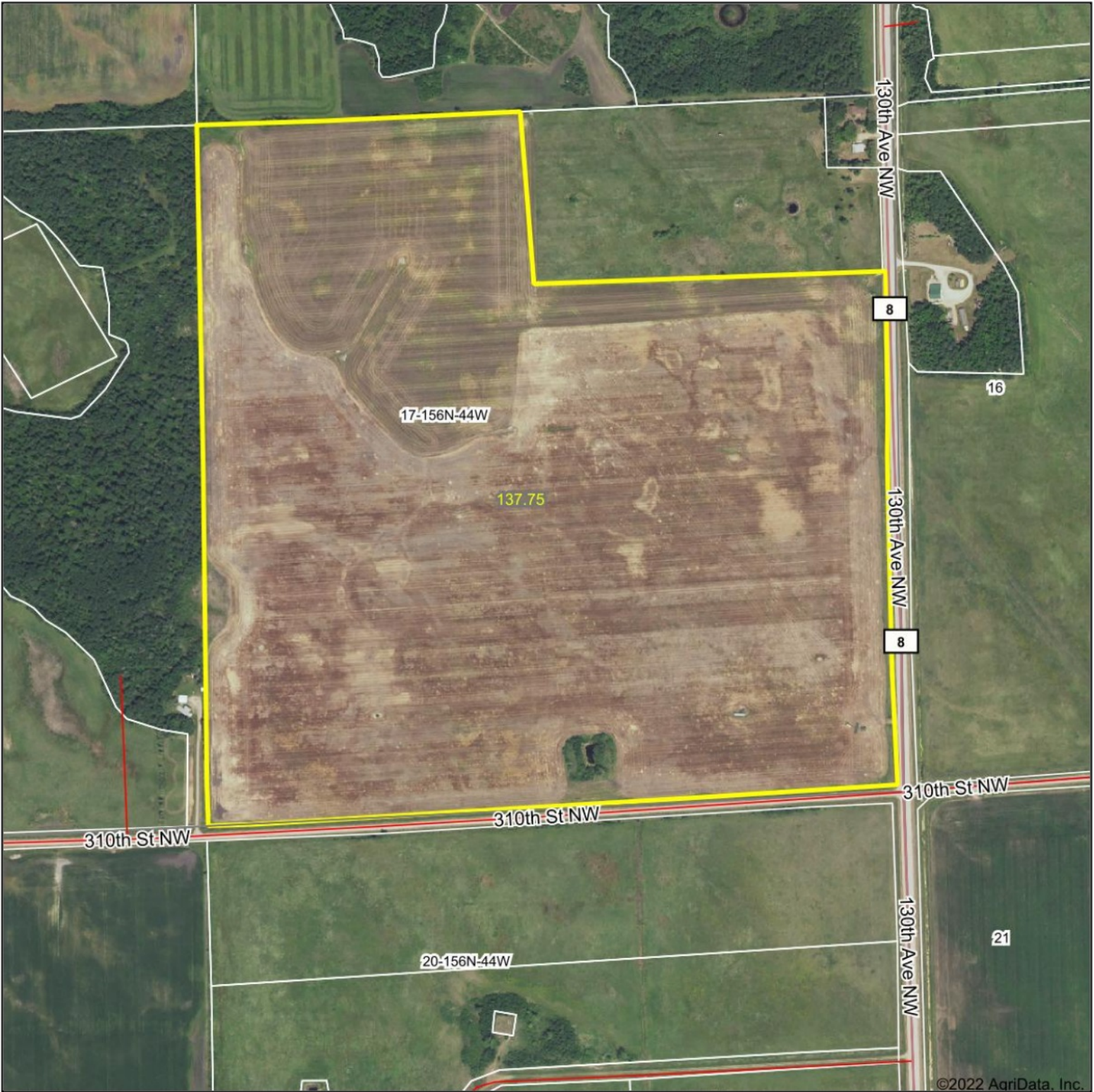

©2022 AgriData, Inc.

Map Center: 48.330445, -96.330454



WHITETAIL PROPERTIES REAL ESTATE
HUNTING | RANCH | FARM | TIMBER

Maps Provided By



© AgriData, Inc. 2021 www.AgriDataInc.com

17-156N-44W
Marshall County
Minnesota



6/22/2022

Field borders provided by Farm Service Agency as of 5/21/2008.

Soils Map

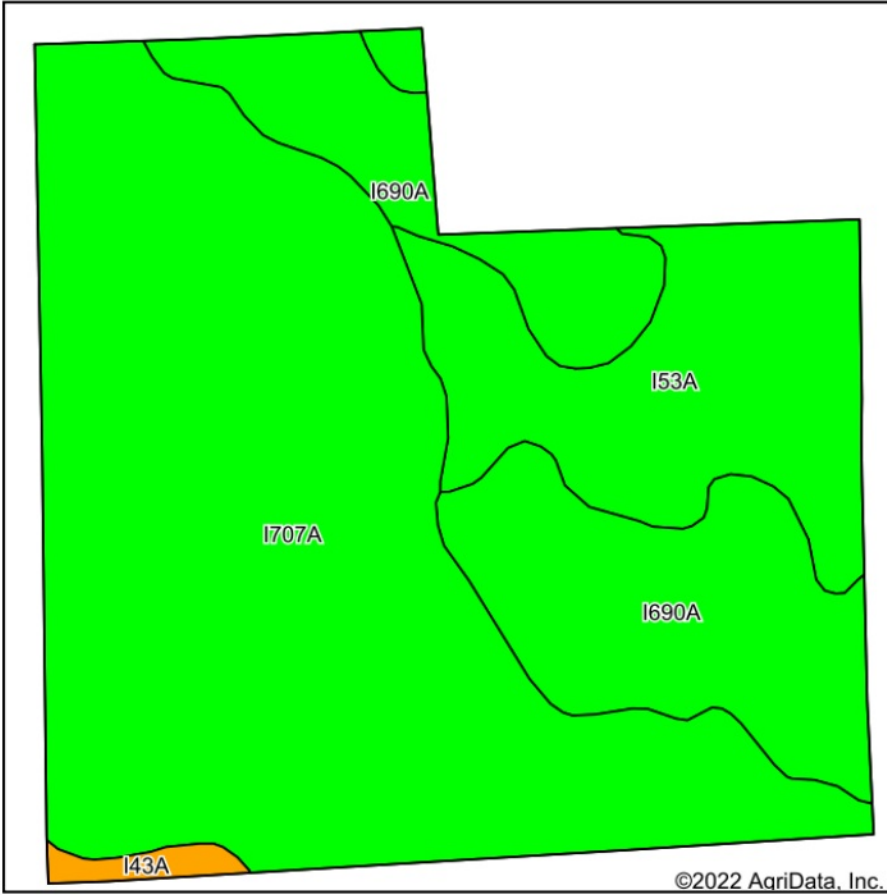

Soils data provided by USDA and NRCS.

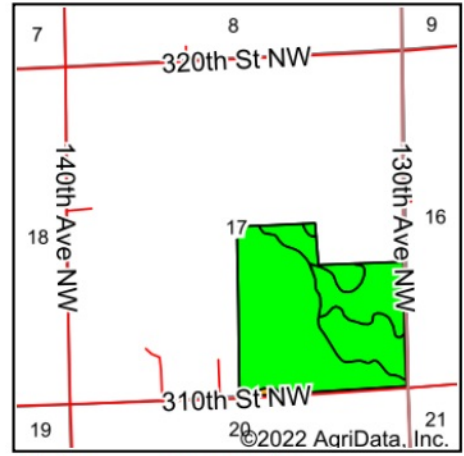

State: **Minnesota**
 County: **Marshall**
 Location: **17-156N-44W**
 Township: **New Folden**
 Acres: **137.75**
 Date: **6/22/2022**



WHITETAIL PROPERTIES REAL ESTATE
 HUNTING | RANCH | FARM | TIMBER

Maps Provided By



Area Symbol: MN089, Soil Area Version: 21

Code	Soil Description	Acres	Percent of field	PI Legend	Non-Irr Class *c	Productivity Index
I707A	Roliss-Vallers loams, 0 to 1 percent slopes	82.21	59.7%		IIw	91
I690A	Kittson loam, wet, 0 to 2 percent slopes	31.09	22.6%		IIc	100
I53A	Roliss loam, 0 to 2 percent slopes	23.20	16.8%		IIw	92
I43A	Mavie fine sandy loam, 0 to 1 percent slopes	1.25	0.9%		IIIw	75
Weighted Average					2.01	93.1

*c: Using Capabilities Class Dominant Condition Aggregation Method