

FSA INFO PACKET

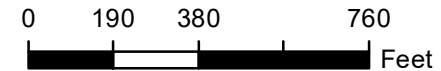

RANCHANDFARMAUCTIONS.COM

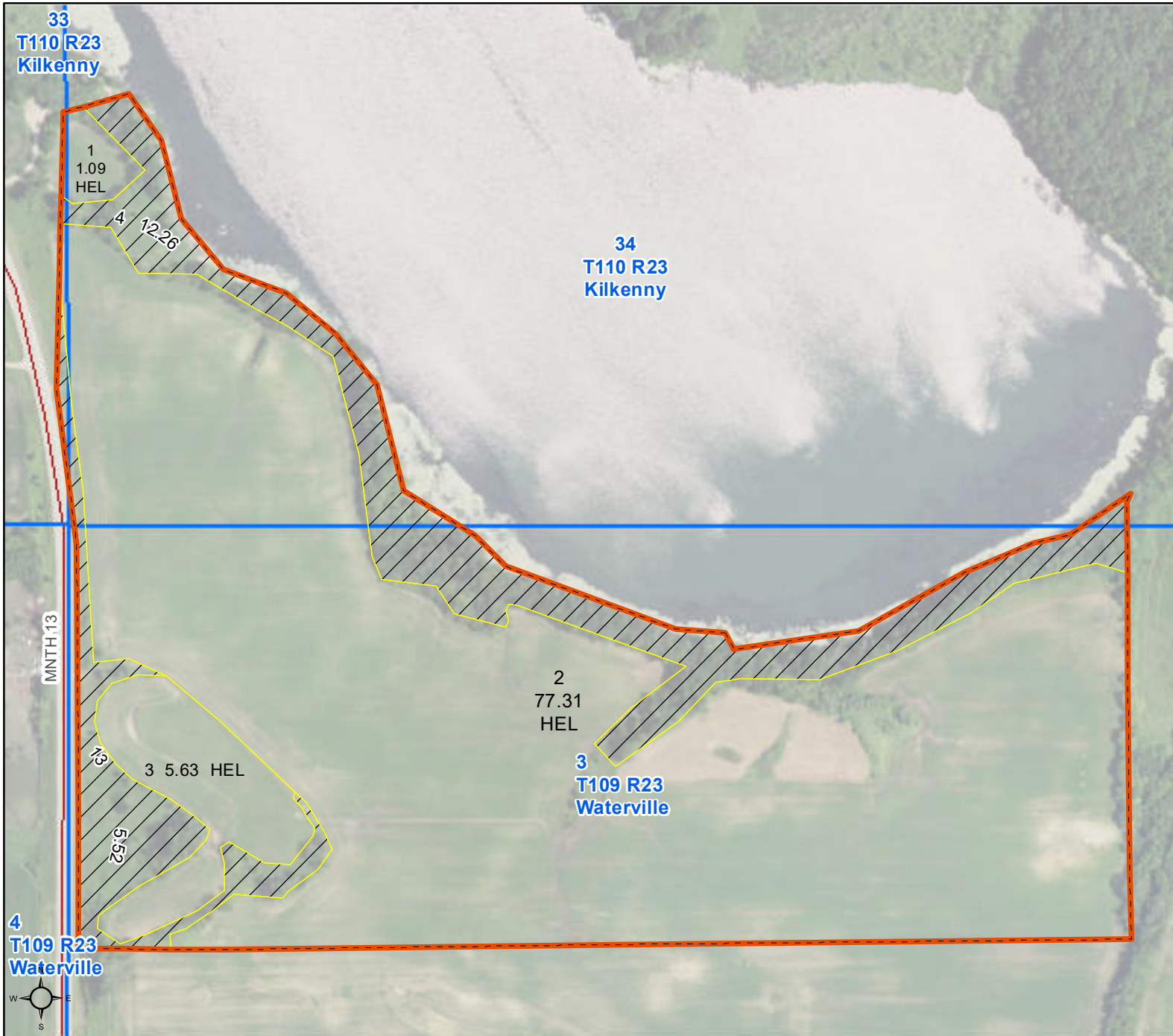

Unless otherwise noted:
 Shares are 100% operator
 Crops are non-irrigated
 Corn = yellow for grain
 Soybeans = common soybeans for grain
 Wheat = HRS, HRW = Grain
 Sunflower = Oil, Non-Oil = Grain
 Oats and Barley = Spring for grain
 Rye = for grain
 Peas = process
 Alfalfa, Mixed Forage AGM, GMA, IGS = for forage
 Beans = Dry Edible
 NAG = for GZ
 Canola = Spring for seed

Common Land Unit

- Non-Cropland
- Cropland
- Tract Boundary

Wetland Determination Identifiers

- Restricted Use
- Limited Restrictions
- Exempt from Conservation
- Compliance Provisions

Tract Cropland Total: 84.03 acres

United States Department of Agriculture (USDA) Farm Service Agency (FSA) maps are for FSA Program administration only. This map does not represent a legal survey or reflect actual ownership; rather it depicts the information provided directly from the producer and/or National Agricultural Imagery Program (NAIP) imagery. The producer accepts the data 'as is' and assumes all risks associated with its use. USDA-FSA assumes no responsibility for actual or consequential damage incurred as a result of any user's reliance on this data outside FSA Programs. Wetland identifiers do not represent the size, shape, or specific determination of the area. Refer to your original determination (CPA-026 and attached maps) for exact boundaries and determinations or contact USDA Natural Resources Conservation Service (NRCS). This map displays the 2021 NAIP imagery.

Minnesota
Le Sueur

U.S. Department of Agriculture
Farm Service Agency

FARM: 4072
Prepared: 11/2/22 8:40 AM
Crop Year: 2022
Page: 1 of 2

Report ID: FSA-156EZ

Abbreviated 156 Farm Record

DISCLAIMER: This is data extracted from the web farm database. Because of potential messaging failures in MIDAS, this data is not guaranteed to be an accurate and complete representation of data contained in the MIDAS system, which is the system of record for Farm Records.

Operator Name: DOMONOSKE, DAVID WARREN
Farm Identifier:

Farms Associated with Operator:
5636, 7094, 7614

ARC/PLC G//F Eligibility: Eligible

CRP Contract Number(s): None

Farmland	Cropland	DCP Cropland	WBP	WRP	EWP	CRP Cropland	GRP	Farm Status	Number of Tracts
101.81	84.03	84.03	0.0	0.0	0.0	0.0	0.0	Active	1
State Conservation	Other Conservation	Effective DCP Cropland	Double Cropped	MPL/FWP	Native Sod				
0.0	0.0	84.03	0.0	0.0	0.0				

ARC/PLC						
PLC	ARC-CO	ARC-IC	PLC-Default	ARC-CO-Default	ARC-IC-Default	
CORN	SOYBN	NONE	NONE	NONE	NONE	

Crop	Base Acreage	PLC Yield	CCC-505 CRP Reduction
CORN	64.7	128	0.00
SOYBEANS	16.9	34	0.00
Total Base Acres:	81.6		

Tract Number: 21894 Description: 34 KILKENNY SW4 & 3 WATERVILLE NW4
FSA Physical Location: Le Sueur, MN ANSI Physical Location: Le Sueur, MN
BIA Range Unit Number: Ö
HEL Status: HEL: conservation system is being actively applied
Wetland Status: Tract does not contain a wetland
WL Violations: None

Farmland	Cropland	DCP Cropland	WBP	WRP	EWP	CRP Cropland	GRP
101.81	84.03	84.03	0.0	0.0	0.0	0.0	0.0
State Conservation	Other Conservation	Effective DCP Cropland	Double Cropped	MPL/FWP	Native Sod		
0.0	0.0	84.03	0.0	0.0	0.0		

Crop	Base Acreage	PLC Yield	CCC-505 CRP Reduction
CORN	64.7	128	0.00
SOYBEANS	16.9	34	0.00
Total Base Acres:	81.6		

Owners: PETTIS, LYNN ALAN

Minnesota

Le Sueur

Report ID: FSA-156EZ

U.S. Department of Agriculture

Farm Service Agency

Abbreviated 156 Farm Record

FARM: 4072

Prepared: 11/2/22 8:40 AM

Crop Year: 2022

Page: 2 of 2

DISCLAIMER: This is data extracted from the web farm database. Because of potential messaging failures in MIDAS, this data is not guaranteed to be an accurate and complete representation of data contained in the MIDAS system, which is the system of record for Farm Records.

Other Producers: HERING, TRENT

Aerial Map

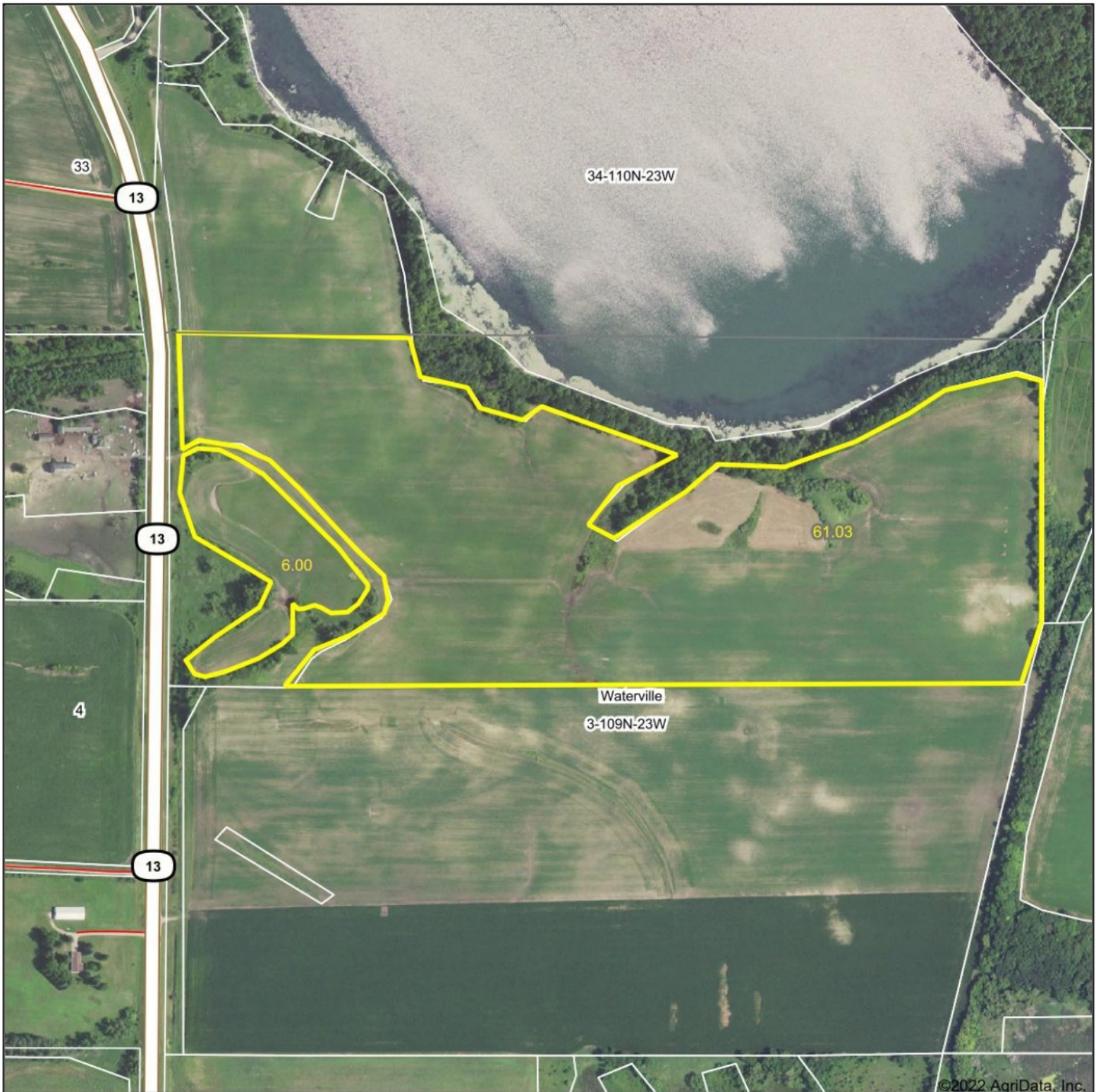

©2022 AgriData, Inc.

Map Center: 44.280812, -93.580290



WHITETAIL PROPERTIES REAL ESTATE
HUNTING | RANCH | FARM | TIMBER

Maps Provided By



© AgriData, Inc. 2021 www.AgriDataInc.com

3-109N-23W
Le Sueur County
Minnesota



11/3/2022

Field borders provided by Farm Service Agency as of 5/21/2008.

Soils Map

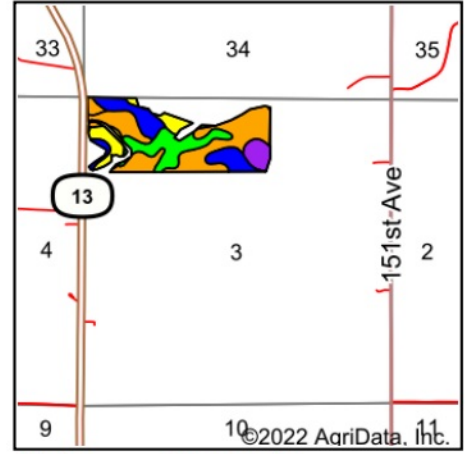
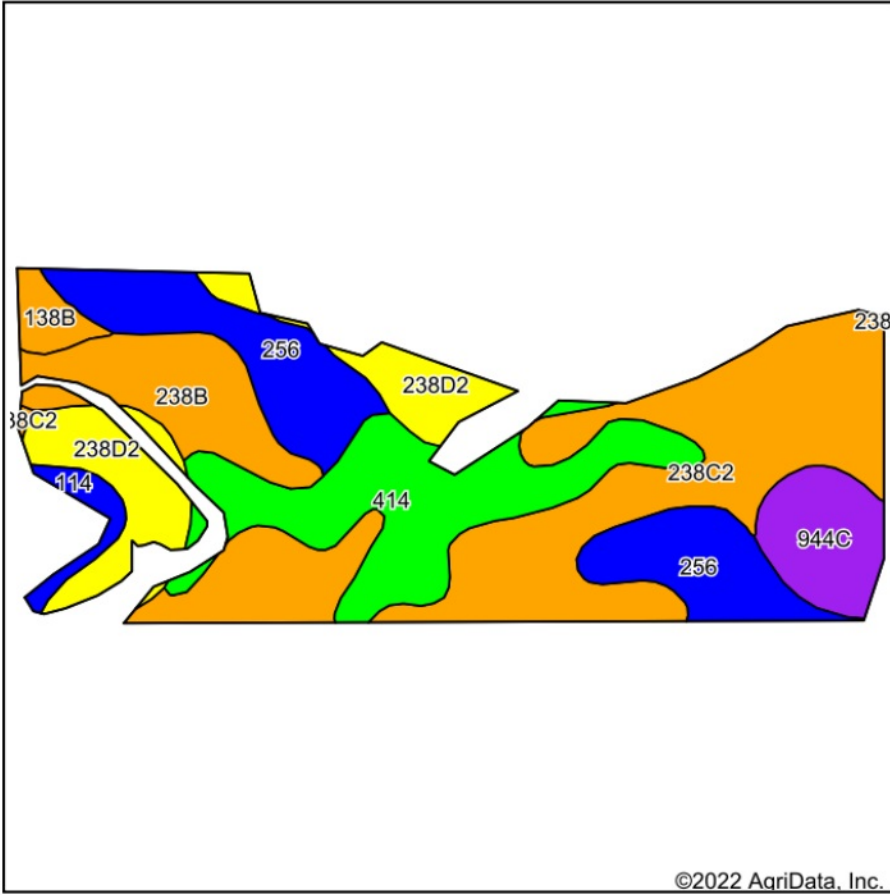

State: **Minnesota**
 County: **Le Sueur**
 Location: **3-109N-23W**
 Township: **Waterville**
 Acres: **67.03**
 Date: **11/3/2022**



WHITETAIL PROPERTIES REAL ESTATE
 HUNTING | RANCH | FARM | TIMBER

Maps Provided By



Soils data provided by USDA and NRCS.

©2022 AgriData, Inc.

© AgriData, Inc. 2021

www.AgriDataInc.com

Area Symbol: MN079, Soil Area Version: 20

Code	Soil Description	Acres	Percent of field	PI Legend	Productivity Index	*n NCCPI Overall	*n NCCPI Corn	*n NCCPI Soybeans
238C2	Kilkenny clay loam, 6 to 10 percent slopes, moderately eroded	22.37	33.4%		74	80	80	59
414	Hamel loam, 0 to 2 percent slopes	11.90	17.8%		94	88	88	87
256	Mazaska silty clay loam	11.80	17.6%		81	82	82	66
238D2	Kilkenny clay loam, 10 to 16 percent slopes, moderately eroded	7.61	11.4%		62	75	75	54
238B	Kilkenny clay loam, 2 to 6 percent slopes	6.44	9.6%		79	85	85	67
944C	Lester-Hawick-Storden complex, 6 to 12 percent slopes	4.38	6.5%		56	61	61	48
138B	Lerdal clay loam, 2 to 6 percent slopes	1.33	2.0%		80	84	84	66
114	Glencoe clay loam, 0 to 1 percent slopes	1.20	1.8%		86	77	76	76
Weighted Average					77.1	*n 80.5	*n 80.5	*n 65.1

*n: The aggregation method is "Weighted Average using all components"

Soils data provided by USDA and NRCS.