

**FSA INFO PACKET**  
**HANCOCK CO, IL 113+/- ACRES**



**RANCHANDFARMAUCTIONS.COM**

ILLINOIS  
HANCOCK  
Form: FSA-156EZ



FARM : 11001  
Prepared : 7/18/22 2:12 PM  
Crop Year : 2022

See Page 2 for non-discriminatory Statements.

**Abbreviated 156 Farm Record**

Operator Name : CHARLES RAYMOND KNOWLES JR  
 Farms Associated with Operator : 17-067-639, 17-067-2590, 17-067-6113, 17-067-6272, 17-067-11001, 17-067-11054, 17-067-11305  
 CRP Contract Number(s) : None  
 Recon ID : 17-067-2020-49  
 Transferred From : None  
 ARCPLC G//F Eligibility : Eligible

**Farm Land Data**

Farmland	Cropland	DCP Cropland	WBP	WRP	CRP	GRP	Sugarcane	Farm Status	Number Of Tracts
112.07	105.57	105.57	0.00	0.00	0.00	0.00	0.00	Active	2
State Conservation	Other Conservation	Effective DCP Cropland	Double Cropped		MPL	Acre Election	EWP	DCP Ag.Rel. Activity	Broken From Native Sod
0.00	0.00	105.57	0.00		0.00		0.00	0.00	0.00

**Crop Election Choice**

ARC Individual	ARC County	Price Loss Coverage
None	CORN, SOYBN	None

**DCP Crop Data**

Crop Name	Base Acres	CCC-505 CRP Reduction Acres	PLC Yield	HIP
Corn	50.75	0.00	161	0
Soybeans	50.75	0.00	49	0
<b>TOTAL</b>	<b>101.50</b>	<b>0.00</b>		

**NOTES**

--

Tract Number : 11413  
 Description : SEC 33 HANCOCK T5N-R5W  
 FSA Physical Location : ILLINOIS/HANCOCK  
 ANSI Physical Location : ILLINOIS/HANCOCK  
 BIA Unit Range Number :  
 HEL Status : HEL field on tract.Conservation system being actively applied  
 Wetland Status : Wetland determinations not complete  
 WL Violations : None  
 Owners : RUTH WALTON REVOCABLE TRUST  
 Other Producers : None  
 Recon ID : 17-067-2020-47

**Tract Land Data**

Farm Land	Cropland	DCP Cropland	WBP	WRP	CRP	GRP	Sugarcane
23.77	20.82	20.82	0.00	0.00	0.00	0.00	0.00
State Conservation	Other Conservation	Effective DCP Cropland	Double Cropped	MPL	EWP	DCP Ag. Rel Activity	Broken From Native Sod
0.00	0.00	20.82	0.00	0.00	0.00	0.00	0.00

**DCP Crop Data**

Crop Name	Base Acres	CCC-505 CRP Reduction Acres	PLC Yield

ILLINOIS  
HANCOCK  
Form: FSA-156EZ



FARM : 11001  
Prepared : 7/18/22 2:12 PM  
Crop Year : 2022

Abbreviated 156 Farm Record

Tract 11413 Continued ...

Corn	10.01	0.00	161
Soybeans	10.01	0.00	49
<b>TOTAL</b>	<b>20.02</b>	<b>0.00</b>	

NOTES

Tract Number : 11415

Description : SEC 4 ST MARY T4N-R5W

FSA Physical Location : ILLINOIS/HANCOCK

ANSI Physical Location : ILLINOIS/HANCOCK

BIA Unit Range Number :

HEL Status : NHEL: No agricultural commodity planted on undetermined fields

Wetland Status : Wetland determinations not complete

WL Violations : None

Owners : RUTH WALTON REVOCABLE TRUST

Other Producers : None

Recon ID : 17-067-2020-48

Tract Land Data

Farm Land	Cropland	DCP Cropland	WBP	WRP	CRP	GRP	Sugarcane
88.30	84.75	84.75	0.00	0.00	0.00	0.00	0.00
State Conservation	Other Conservation	Effective DCP Cropland	Double Cropped	MPL	EWP	DCP Ag. Rel Activity	Broken From Native Sod
0.00	0.00	84.75	0.00	0.00	0.00	0.00	0.00

DCP Crop Data

Crop Name	Base Acres	CCC-505 CRP Reduction Acres	PLC Yield
Corn	40.74	0.00	161
Soybeans	40.74	0.00	49
<b>TOTAL</b>	<b>81.48</b>	<b>0.00</b>	

NOTES

In accordance with Federal civil rights law and U.S. Department of Agriculture (USDA) civil rights regulations and policies, the USDA, its Agencies, offices, and employees, and institutions participating in or administering USDA programs are prohibited from discriminating based on race, color, national origin, religion, sex, gender identity (including gender expression), sexual orientation, disability, age, marital status, family/parental status, income derived from a public assistance program, political beliefs, or reprisal or retaliation for prior civil rights activity, in any program or activity conducted or funded by USDA (not all bases apply to all programs). Remedies and complaint filing deadlines vary by program or incident.

Persons with disabilities who require alternative means of communication for program information (e.g., Braille, large print, audiotape, American Sign Language, etc.) should contact the responsible Agency or USDA's TARGET Center at (202) 720-2600 (voice and TTY) or contact USDA through the Federal Relay Service at (800) 877-8339. Additionally, program information may be made available in languages other than English.

To file a program discrimination complaint, complete the USDA Program Discrimination Complaint Form, AD-3027, found online at [http://www.ascr.usda.gov/complaint\\_filing\\_cust.html](http://www.ascr.usda.gov/complaint_filing_cust.html) and at any USDA office or write a letter addressed to USDA and provide in the letter all of the information requested in the form. To request a copy of the complaint form, call (866) 632-9992. Submit your completed form or letter to USDA by (1) mail: U.S. Department of Agriculture Office of the Assistant Secretary for Civil Rights 1400 Independence Avenue, SW Washington, D.C. 20250-9410; (2) fax: (202) 690-7442; or (3) e-mail: [program.intake@usda.gov](mailto:program.intake@usda.gov). USDA is an equal opportunity provider, employer, and lender.

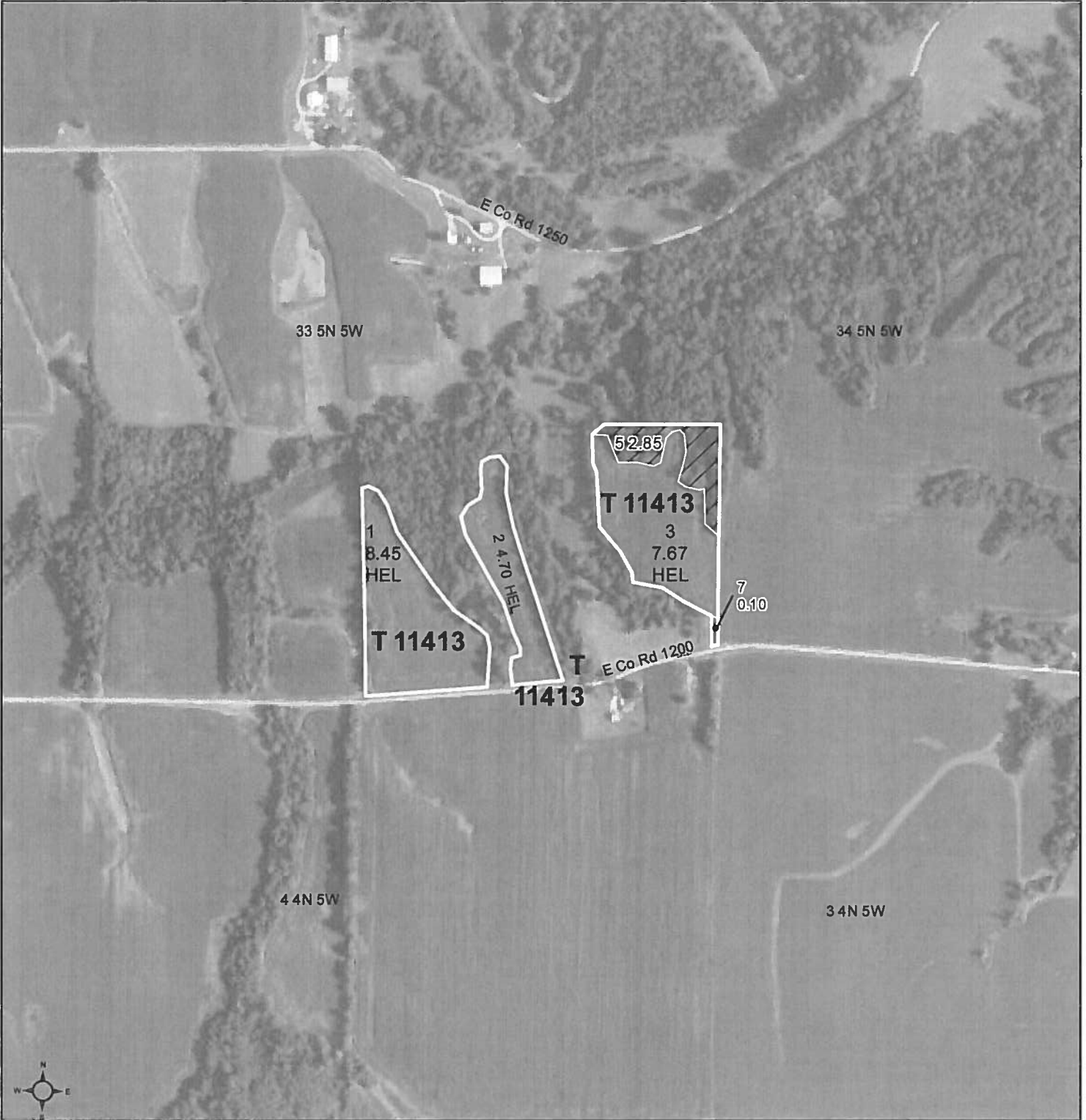

**Common Land Unit**

- Non-Cropland
- Cropland
- plss\_a\_il\_WMAS
- CRP

**Wetland Determination Identifiers**

- Restricted Use
- ▽ Limited Restrictions
- Exempt from Conservation
- Compliance Provisions



**2022 Program Year**  
Map Created November 17, 2021

**Farm 11001**  
**Tract 11413**

**Tract Cropland Total: 20.82 acres**

IL067\_T11413

United States Department of Agriculture (USDA) Farm Service Agency (FSA) maps are for FSA Program administration only. This map does not represent a legal survey or reflect actual ownership; rather it depicts the information provided directly from the producer and/or National Agricultural Imagery Program (NAIP) imagery. The producer accepts the data 'as is' and assumes all risks associated with its use. USDA-FSA assumes no responsibility for actual or consequential damage incurred as a result of any user's reliance on this data outside FSA Programs. Wetland identifiers do not represent the size, shape, or specific determination of the area. Refer to your original determination (CPA-026 and attached maps) for exact boundaries and determinations or contact USDA Natural Resources Conservation Service (NRCS).



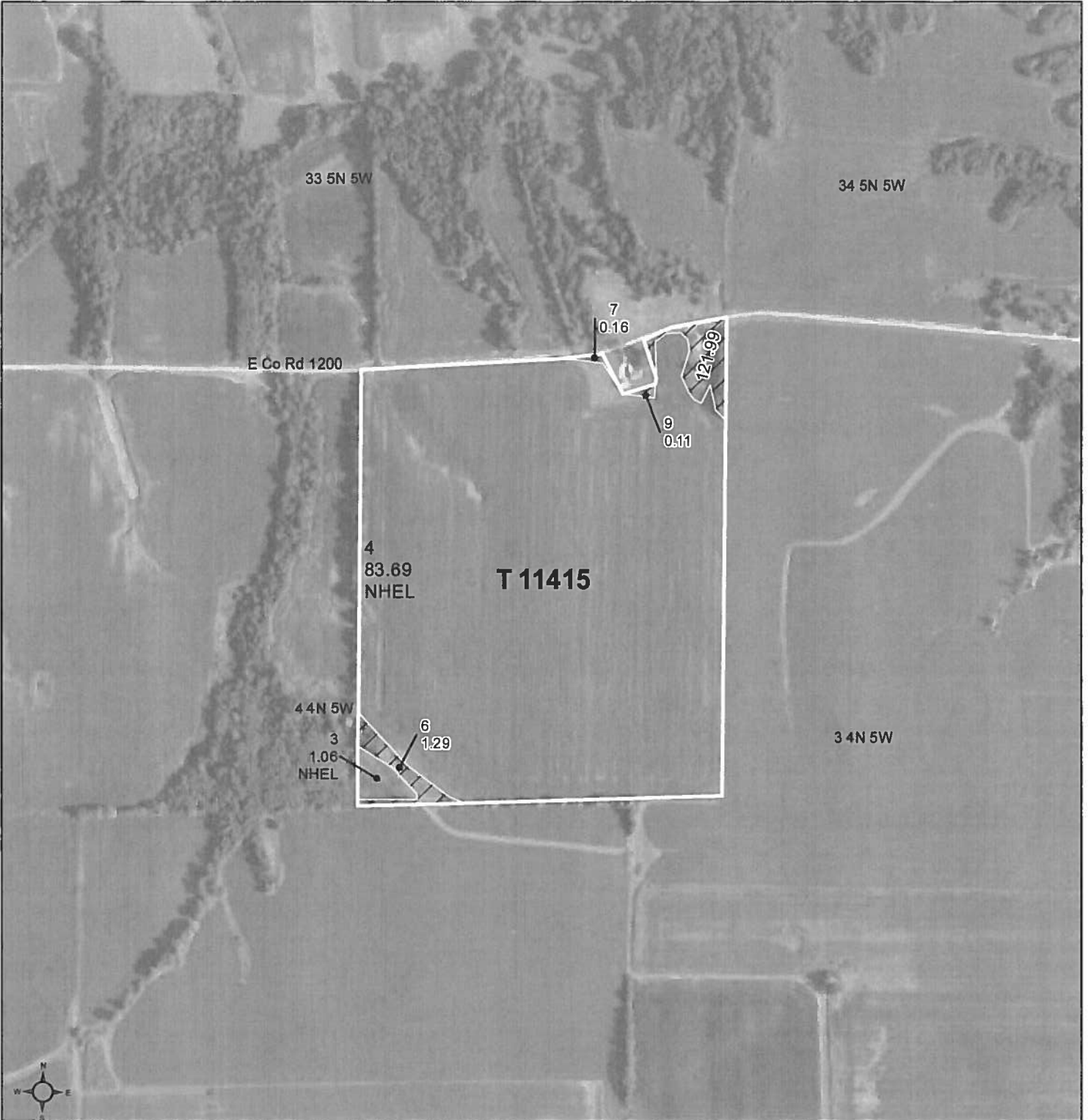

- Tract Boundary
- Common Land Unit**
- / — Non-Cropland
  - Cropland
  - plss\_a\_il\_WMAS
  - CRP
- Wetland Determination Identifiers**
- Restricted Use
  - ▽ Limited Restrictions
  - Exempt from Conservation
  - Compliance Provisions



**2022 Program Year**  
Map Created November 17, 2021

**Farm 11001**  
**Tract 11415**

**Tract Cropland Total: 84.75 acres**

IL067\_T11415

United States Department of Agriculture (USDA) Farm Service Agency (FSA) maps are for FSA Program administration only. This map does not represent a legal survey or reflect actual ownership; rather it depicts the information provided directly from the producer and/or National Agricultural Imagery Program (NAIP) Imagery. The producer accepts the data 'as is' and assumes all risks associated with its use. USDA-FSA assumes no responsibility for actual or consequential damage incurred as a result of any user's reliance on this data outside FSA Programs. Wetland identifiers do not represent the size, shape, or specific determination of the area. Refer to your original determination (CPA-026 and attached maps) for exact boundaries and determinations or contact USDA Natural Resources Conservation Service (NRCS).

# Aerial Map

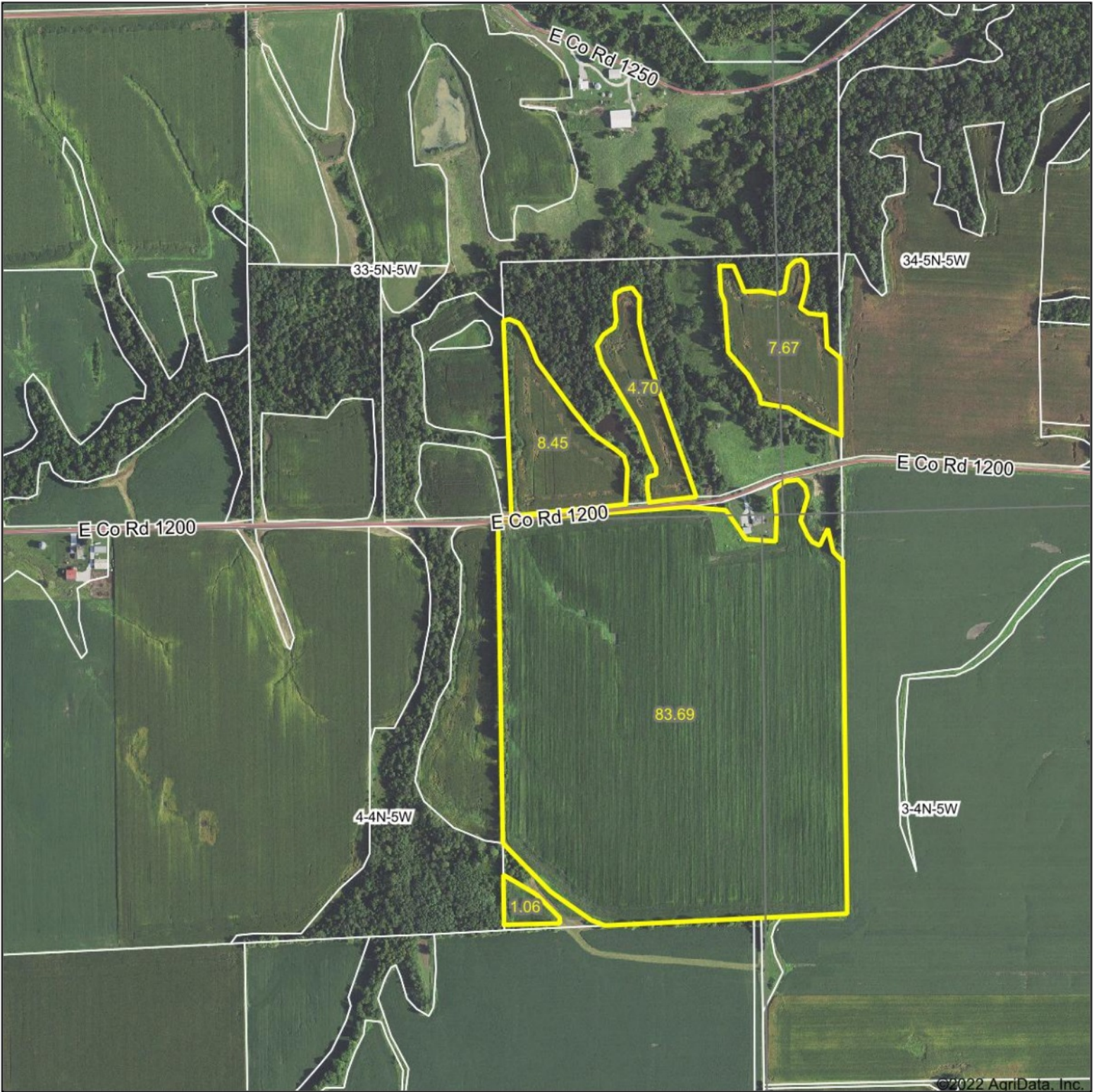

©2022 AgriData, Inc.

Map Center: 40.369980, -90.970192



WHITETAIL PROPERTIES REAL ESTATE  
HUNTING | RANCH | FARM | TIMBER

Maps Provided By



© AgriData, Inc. 2021 www.AgriDataInc.com

**4-4N-5W**  
**Hancock County**  
**Illinois**



7/18/2022

Field borders provided by Farm Service Agency as of 5/21/2008.



# Soils Map

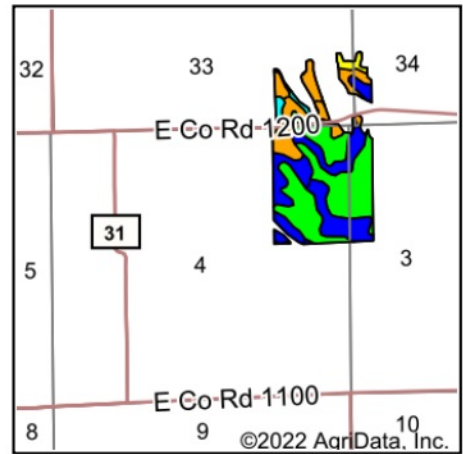
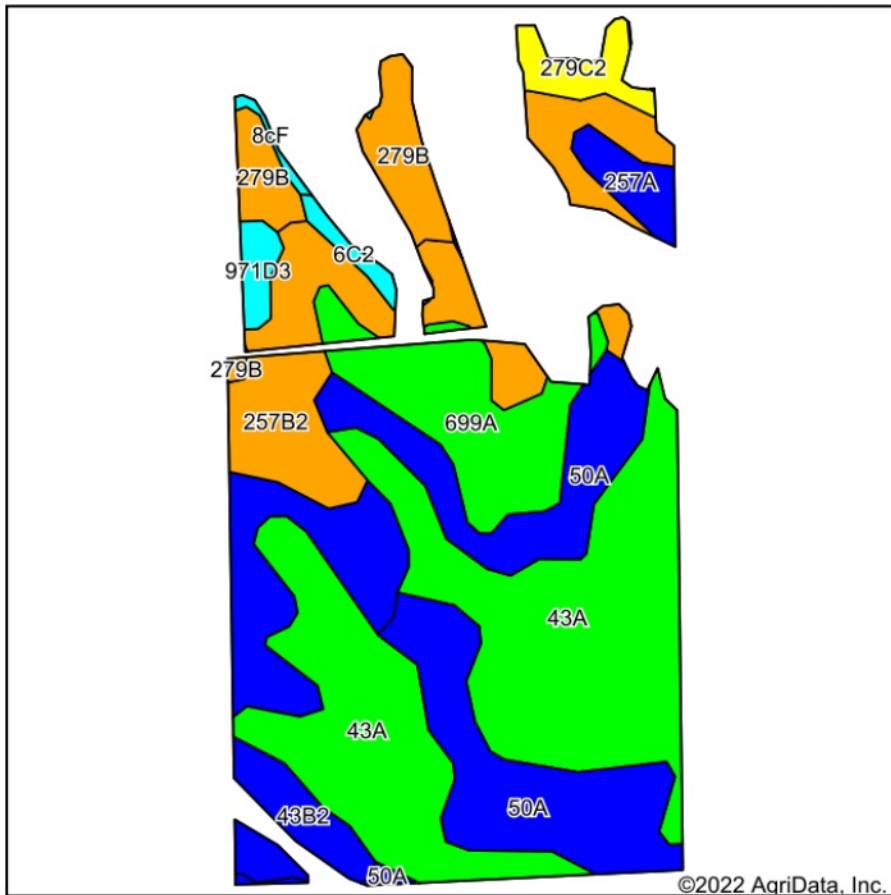

State: **Illinois**  
 County: **Hancock**  
 Location: **4-4N-5W**  
 Township: **St. Mary**  
 Acres: **105.57**  
 Date: **7/18/2022**



WHITETAIL PROPERTIES REAL ESTATE  
 HUNTING | RANCH | FARM | TIMBER

Maps Provided By



© AgriData, Inc. 2021

www.AgriDataInc.com



Soils data provided by USDA and NRCS.

©2022 AgriData, Inc.

Area Symbol: IL067, Soil Area Version: 15

Code	Soil Description	Acres	Percent of field	Il. State Productivity Index Legend	Corn Bu/A	Soybeans Bu/A	Crop productivity index for optimum management
43A	Ipava silt loam, 0 to 2 percent slopes	37.73	35.7%		191	62	142
50A	Virden silty clay loam, 0 to 2 percent slopes	19.65	18.6%		182	59	135
**257B2	Clarksdale silt loam, 2 to 5 percent slopes, eroded	14.81	14.0%		**165	**53	**122
**43B2	Ipava silt loam, 2 to 5 percent slopes, eroded	11.66	11.0%		**181	**59	**135
699A	Timewell silt loam, 0 to 2 percent slopes	9.72	9.2%		185	60	138
**279B	Rozetta silt loam, 2 to 5 percent slopes	5.21	4.9%		**162	**50	**119
**279C2	Rozetta silt loam, 5 to 10 percent slopes, eroded	2.26	2.1%		**153	**47	**112
257A	Clarksdale silt loam, 0 to 2 percent slopes	2.12	2.0%		174	56	128
**971D3	Fishhook-Atlas silty clay loams, 10 to 18 percent slopes, severely eroded	1.22	1.2%		**87	**29	**65
**6C2	Fishhook silt loam, 5 to 10 percent slopes, eroded	0.82	0.8%		**119	**38	**87
**8cF	Hickory silt loam, cool mesic, 18 to 35 percent slopes	0.37	0.4%		**86	**29	**65
<b>Weighted Average</b>					<b>179.3</b>	<b>57.9</b>	<b>133.1</b>

**Table: Optimum Crop Productivity Ratings for Illinois Soil by K.R. Olson and J.M. Lang, Office of Research, ACES, University of Illinois at Champaign-Urbana. Version: 1/2/2012 Amended Table S2 B811**

Crop yields and productivity indices for optimum management (B811) are maintained at the following NRES web site: <http://soilproductivity.nres.illinois.edu/>

\*\* Indexes adjusted for slope and erosion according to Bulletin 811 Table S3

Soils data provided by USDA and NRCS. Soils data provided by University of Illinois at Champaign-Urbana.