

# Soils Map

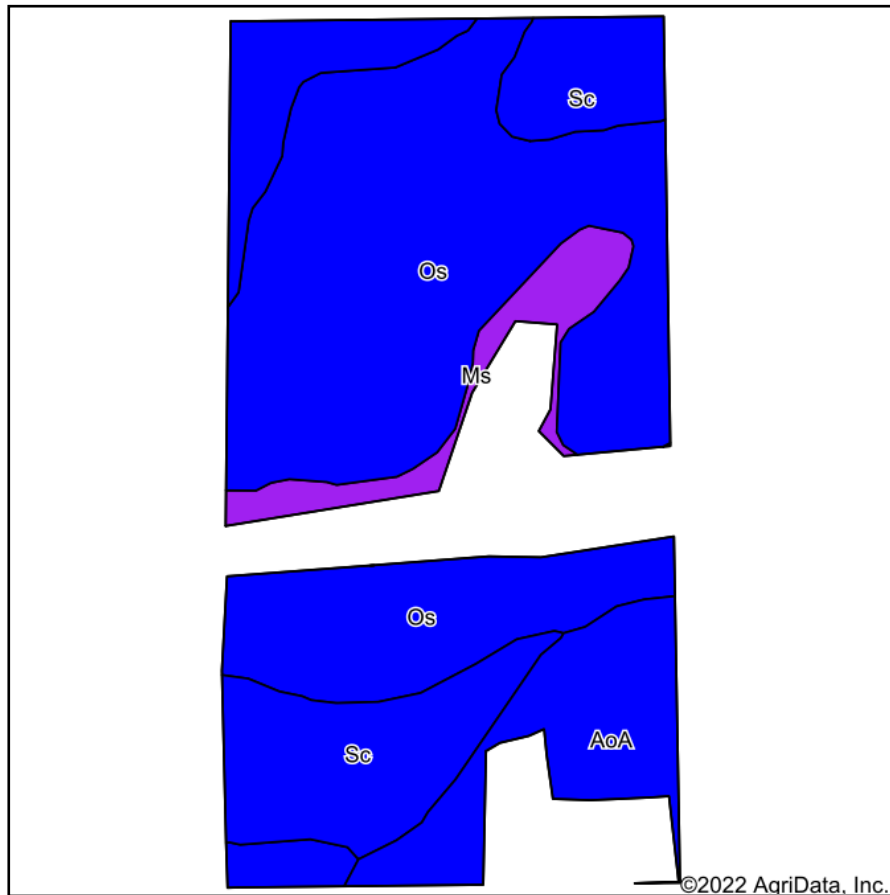

Soils data provided by USDA and NRCS.

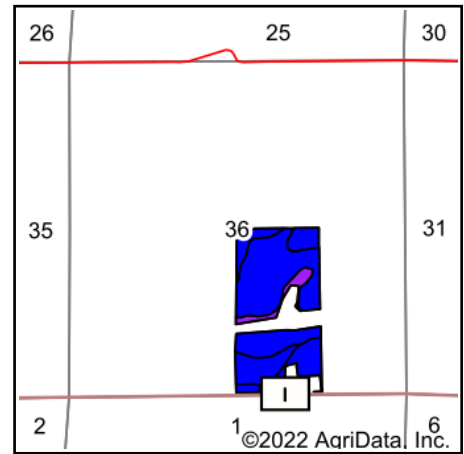

State: **Wisconsin**  
 County: **Langlade**  
 Location: **36-32N-10E**  
 Township: **Peck**  
 Acres: **66.86**  
 Date: **3/28/2022**



WHITETAIL PROPERTIES REAL ESTATE  
 HUNTING | RANCH | FARM | TIMBER

Maps Provided By:



© AgriData, Inc. 2021

www.AgriDataInc.com



Area Symbol: WI067, Soil Area Version: 17

Code	Soil Description	Acres	Percent of field	Non-Irr Class Legend	Non-Irr Class *c	*n NCCPI Overall	*n NCCPI Corn	*n NCCPI Soybeans
Os	Ossmer silt loam, 0 to 3 percent slopes	39.56	59.2%		IIw	56	56	45
Sc	Billyboy silt loam, 0 to 3 percent slopes	15.97	23.9%		IIs	56	56	40
AoA	Antigo silt loam, 0 to 2 percent slopes	7.67	11.5%		IIs	57	57	44
Ms	Minocqua, Cable, and Sherry mucks	3.66	5.5%		VIw	58	58	37
Weighted Average					2.22	*n 56.2	*n 56.2	*n 43.3

\*n: The aggregation method is "Weighted Average using all components"

\*c: Using Capabilities Class Dominant Condition Aggregation Method

Soils data provided by USDA and NRCS.