

FSA INFO PACKET

TRACT 3-LINCOLN KS 88.15 ACRES

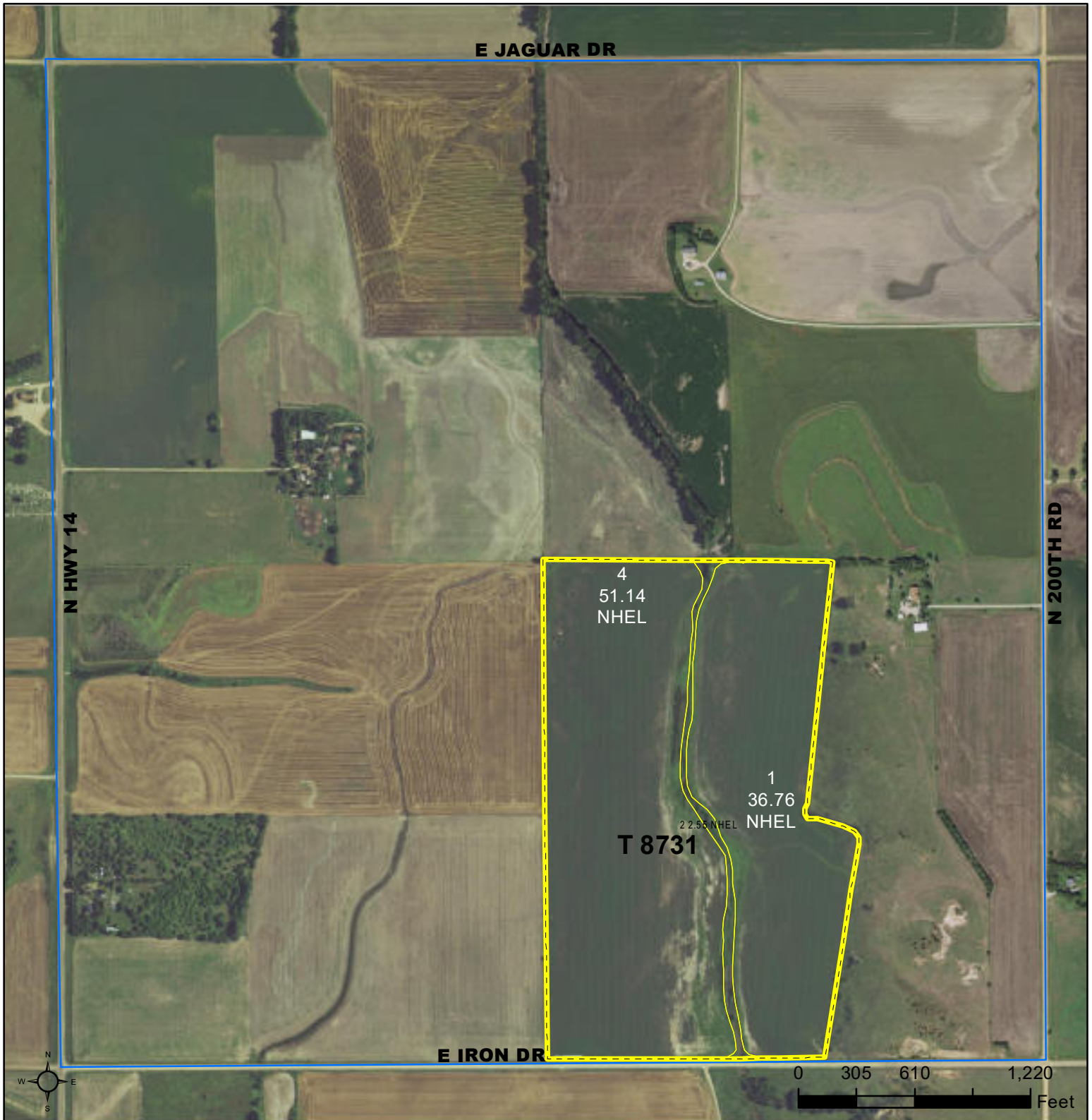

[RANCHANDFARMAUCTIONS.COM](http://RANCHANDFARMAUCTIONS.COM)



Unless noted on field:

- |                             |                      |
|-----------------------------|----------------------|
| 1/ All Wheat HRW, NI, GR    | 6/ Grass NAG, NI, LS |
| 2/ All Sorghum GRS, NI, GR  | 7/ Grass SMO, NI, FG |
| 3/ All Corn YEL, NI, GR     | 8/ Grass SMO, NI, LS |
| 4/ All Soybeans COM, NI, GR | 9/ Grass NAG, NI, GZ |
| 5/ Grass NAG, NI, FG        | 10/ Alfalfa, NI, FG  |

2023 Program Year  
Map Created February 02, 2023

Farm **5830**  
Tract **8731**  
**19-12-7**

Tract Cropland Total: 90.45 acres

Displayed over 2021 NAIP

**Wetland Determination Identifiers**

- Restricted Use
- ▼ Limited Restrictions
- Exempt from Conservation Compliance Provisions

United States Department of Agriculture (USDA) Farm Service Agency (FSA) maps are for FSA Program administration only. This map does not represent a legal survey or reflect actual ownership; rather it depicts the information provided directly from the producer and/or National Agricultural Imagery Program (NAIP) imagery. The producer accepts the data 'as is' and assumes all risks associated with its use. USDA-FSA assumes no responsibility for actual or consequential damage incurred as a result of any user's reliance on this data outside FSA Programs. Wetland identifiers do not represent the size, shape, or specific determination of the area. Refer to your original determination (CPA-026 and attached maps) for exact boundaries and determinations or contact USDA Natural Resources Conservation Service (NRCS).

Kansas  
Lincoln

U.S. Department of Agriculture  
Farm Service Agency

FARM: 5830  
Prepared: 2/7/23 3:48 PM  
Crop Year: 2023

Report ID: FSA-156EZ

Abbreviated 156 Farm Record

Page: 1 of 2

DISCLAIMER: This is data extracted from the web farm database. Because of potential messaging failures in MIDAS, this data is not guaranteed to be an accurate and complete representation of data contained in the MIDAS system, which is the system of record for Farm Records.

Operator Name: AUFDEMBERGE, DERRICK ALAN  
Farm Identifier:  
Recon Number: 2023 - 51

Farms Associated with Operator:  
975, 2194, 4616, 4842, 4882, 5348, 5409, 5445, 5717, 5718, 5732, 5825, 5831

ARC/PLC G//F Eligibility: Eligible

CRP Contract Number(s): None

Farmland	Cropland	DCP Cropland	WBP	WRP	EWP	CRP Cropland	GRP	Farm Status	Number of Tracts
90.45	90.45	90.45	0.0	0.0	0.0	0.0	0.0	Active	1
State Conservation	Other Conservation	Effective DCP Cropland	Double Cropped	MPL/FWP					
0.0	0.0	90.45	15.14	0.0					

ARC/PLC

PLC	ARC-CO	ARC-IC	PLC-Default	ARC-CO-Default	ARC-IC-Default
NONE	WHEAT, CORN, SORGH, SNFLR, SOYBN	NONE	NONE	NONE	NONE

Crop	Base Acreage	PLC Yield	CCC-505 CRP Reduction
WHEAT	25.57	34	0.00
CORN	8.5	61	0.00
GRAIN SORGHUM	14.1	62	0.00
SOYBEANS	31.86	32	0.00
<b>Total Base Acres:</b>	80.03		

Tract Number: 8731 Description W 90.5 ac SE4 19-12-7

FSA Physical Location: Lincoln, KS ANSI Physical Location: Lincoln, KS

BIA Range Unit Number:

HEL Status: NHEL: no agricultural commodity planted on undetermined fields

Recon Number

Wetland Status: Wetland determinations not complete

2016- 179

WL Violations: None

Farmland	Cropland	DCP Cropland	WBP	WRP	EWP	CRP Cropland	GRP
90.45	90.45	90.45	0.0	0.0	0.0	0.0	0.0
State Conservation	Other Conservation	Effective DCP Cropland	Double Cropped	MPL/FWP			
0.0	0.0	90.45	15.14	0.0			

Crop	Base Acreage	PLC Yield	CCC-505 CRP Reduction
WHEAT	25.57	34	0.00

Kansas  
Lincoln

U.S. Department of Agriculture  
Farm Service Agency

**FARM: 5830**  
**Prepared:** 2/7/23 3:48 PM  
**Crop Year:** 2023  
**Page:** 2 of 2

Report ID: FSA-156EZ

**Abbreviated 156 Farm Record**

DISCLAIMER: This is data extracted from the web farm database. Because of potential messaging failures in MIDAS, this data is not guaranteed to be an accurate and complete representation of data contained in the MIDAS system, which is the system of record for Farm Records.

---

Crop	Base Acreage	PLC Yield	CCC-505 CRP Reduction
CORN	8.5	61	0.00
GRAIN SORGHUM	14.1	62	0.00
SOYBEANS	31.86	32	0.00
<b>Total Base Acres:</b>	80.03		

**Owners:** ALLIANCE MANAGEMENT SERVICES LLC

**Other Producers:** None

---

# Aerial Map

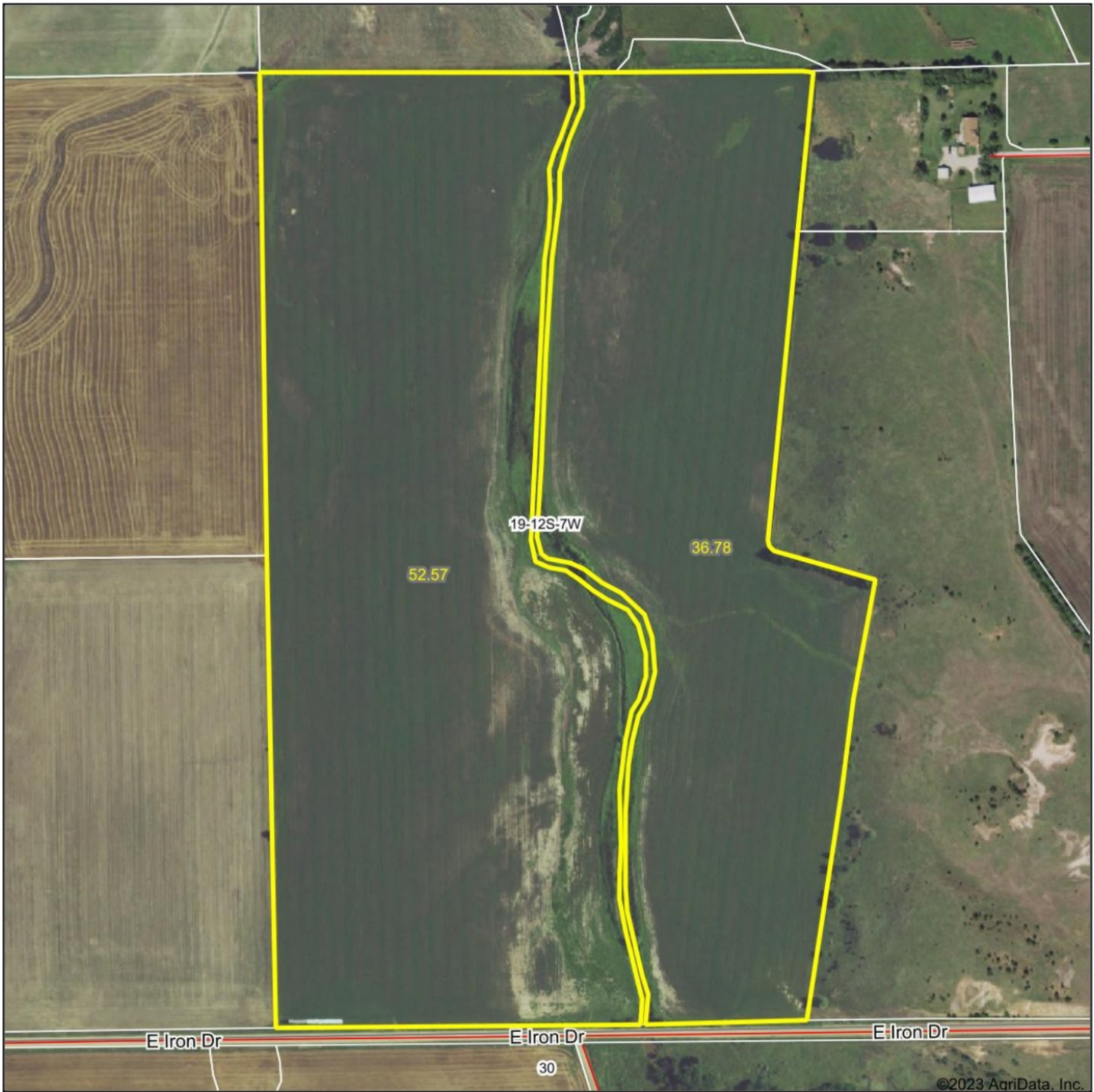

©2023 AgriData, Inc.

Map Center: 38.990243, -98.139554

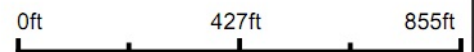

WHITETAIL PROPERTIES REAL ESTATE  
HUNTING | RANCH | FARM | TIMBER

Maps Provided By



© AgriData, Inc. 2021 www.AgriDataInc.com

19-12S-7W  
Lincoln County  
Kansas



2/15/2023

Field borders provided by Farm Service Agency as of 5/21/2008.

# Soils Map

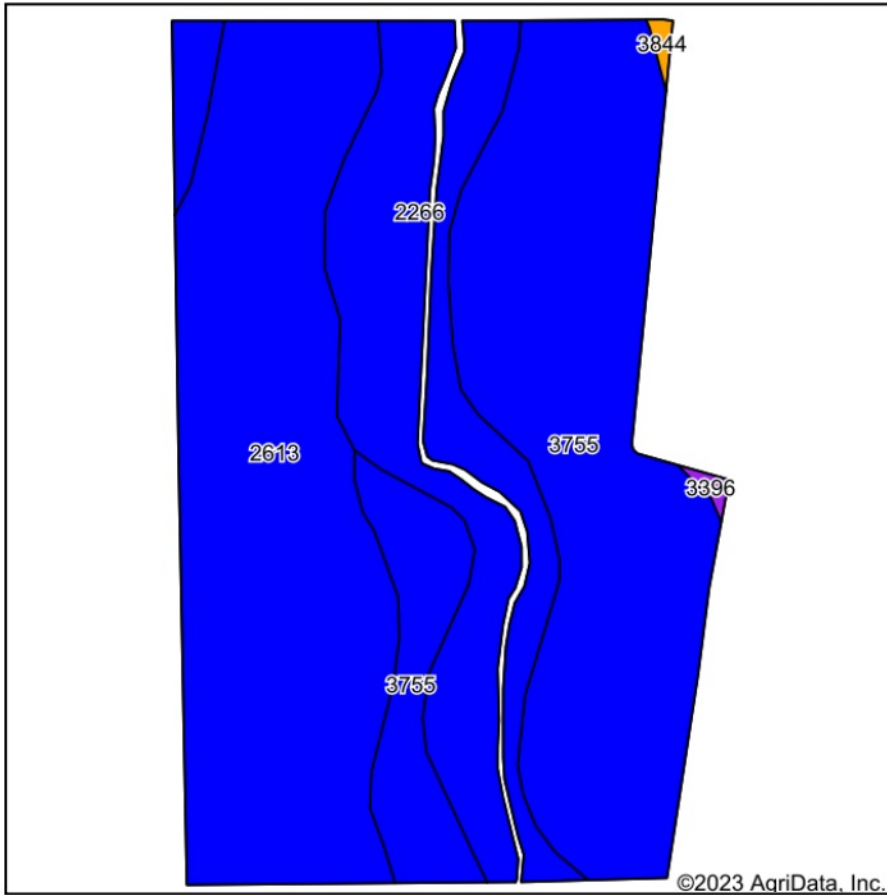

Soils data provided by USDA and NRCS.

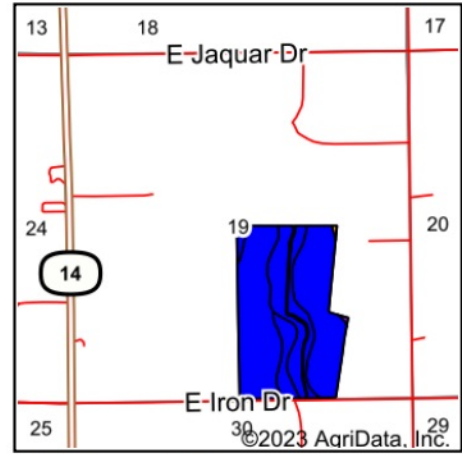

State: **Kansas**  
 County: **Lincoln**  
 Location: **19-12S-7W**  
 Township: **Elkhorn**  
 Acres: **89.35**  
 Date: **2/15/2023**



WHITETAIL PROPERTIES REAL ESTATE  
 HUNTING | RANCH | FARM | TIMBER

Maps Provided By



Area Symbol: KS105, Soil Area Version: 21

Code	Soil Description	Acres	Percent of field	Non-Irr Class Legend	Non-Irr Class *c	Irr Class *c
3755	Hord silt loam, rarely flooded	35.80	40.1%		IIc	I
2613	Harney silt loam, 1 to 3 percent slopes	32.59	36.5%		IIe	IIe
2266	Tobin silt loam, occasionally flooded	20.57	23.0%		IIw	IIw
3396	Lancaster-Hedville complex, 3 to 20 percent slopes	0.20	0.2%		VIe	
3844	Geary silt loam, 3 to 7 percent slopes	0.19	0.2%		IIIe	IIIe
<b>Weighted Average</b>					<b>2.01</b>	<b>*-</b>

\*c: Using Capabilities Class Dominant Condition Aggregation Method

\*- Irr Class weighted average cannot be calculated on the current soils data due to missing data.

# Topography Hillshade

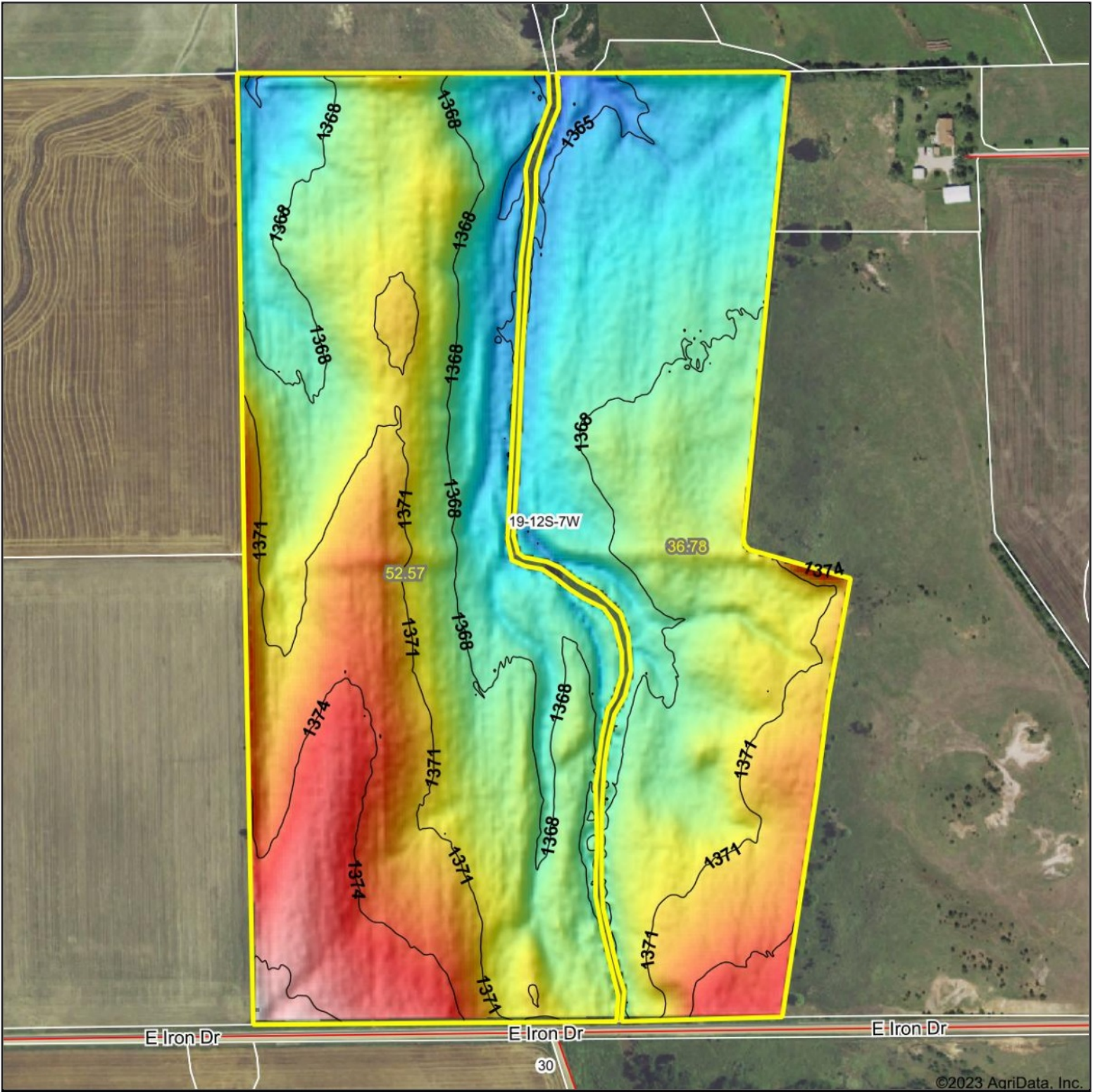

©2023 AgriData, Inc.

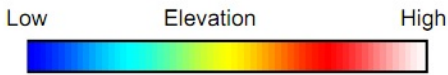

Source: USGS 3 meter dem  
 Interval(ft): 3  
 Min: 1,362.4  
 Max: 1,378.6  
 Range: 16.2  
 Average: 1,369.5  
 Standard Deviation: 2.76 ft

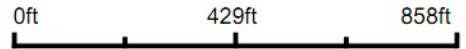

19-12S-7W  
 Lincoln County  
 Kansas

map center: 38.990243, -98.139554

  
 WHITETAIL PROPERTIES REAL ESTATE  
HUNTING • RANCH • FARM • TIMBER  
 Maps Provided By:  
  
 CUSTOMIZED ONLINE MAPPING  
© AgriData, Inc. 2021 www.AgriDataInc.com

Field borders provided by Farm Service Agency as of 5/21/2008.