

FSA INFO PACKET

TRACT 2-OTTAWA KS 78.2 ACRES

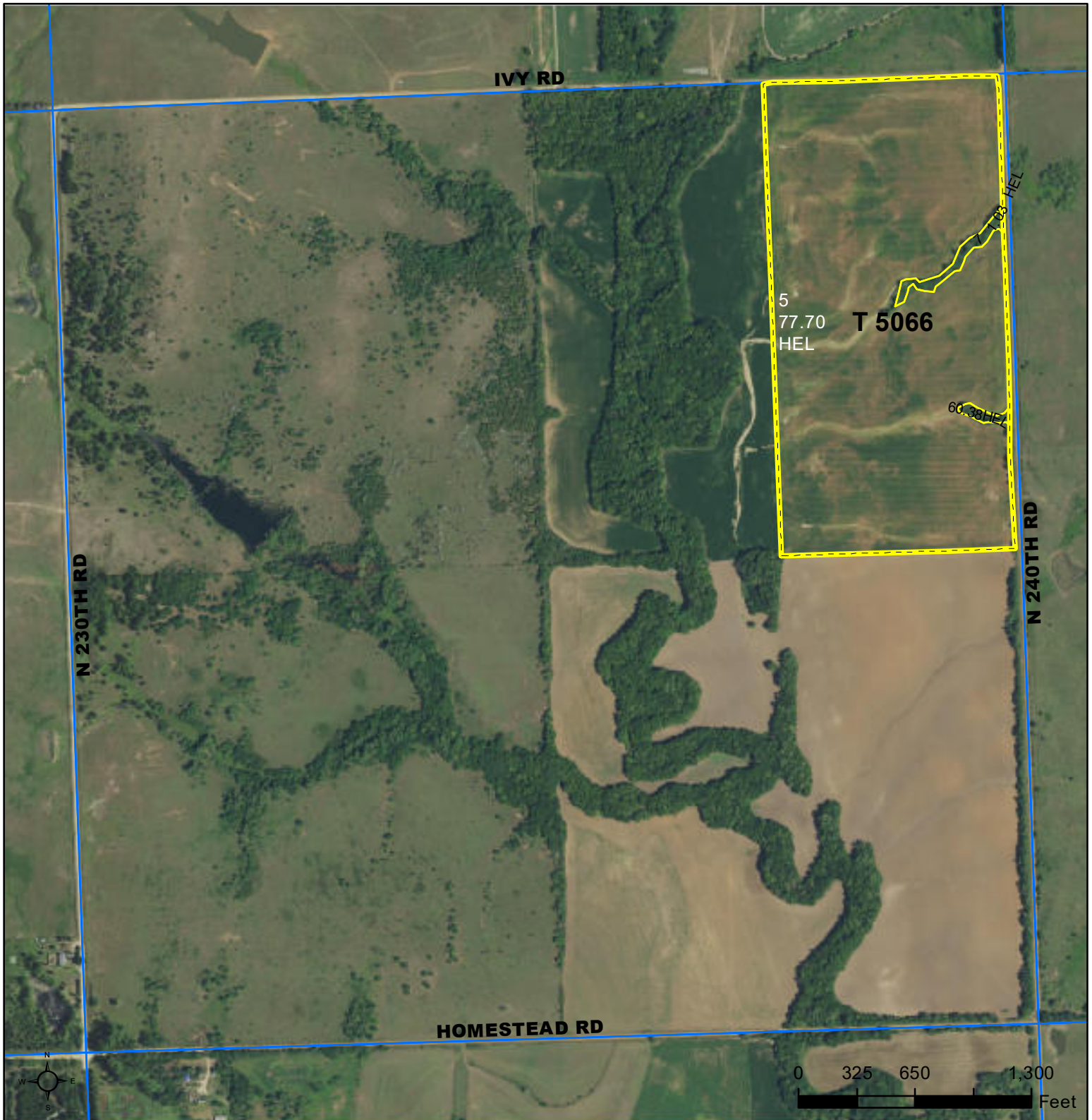

RANCHANDFARMAUCTIONS.COM



Common Land Unit PLSS

- Cropland
- Tract Boundary

Wetland Determination Identifiers

- Restricted Use
- ▼ Limited Restrictions
- Exempt from Conservation Compliance Provisions

Unless noted on field:

- | | |
|-----------------------------|--------------------------------|
| 1/ All Wheat HRW, NI, GR | 6/ Grass SMO, NI, FG |
| 2/ All Sorghum GRS, NI, GR | 7/ Alfalfa, NI, FG |
| 3/ All Corn YEL, NI, GR | 8/ Sorghum Forage Cane, NI, FG |
| 4/ All Soybeans COM, NI, GR | 9/ Cotton, NI, GR |
| 5/ Grass NAG, NI, GZ | |

Tract Cropland Total: 79.11 acres

2023 Program Year

Map Created November 04, 2022

Farm 6737

Tract 5066

24-11-2

Displayed over 2021 NAIP

Kansas
 Ottawa
 Report ID: FSA-156EZ

U.S. Department of Agriculture
 Farm Service Agency
 Abbreviated 156 Farm Record

FARM: 6737
 Prepared: 2/8/23 7:46 AM
 Crop Year: 2023
 Page: 1 of 2

DISCLAIMER: This is data extracted from the web farm database. Because of potential messaging failures in MIDAS, this data is not guaranteed to be an accurate and complete representation of data contained in the MIDAS system, which is the system of record for Farm Records.

Operator Name	Farm Identifier	Recon Number
WEBB, RUSSELL W	20143-19-53 Fdiv 3866	2019 - 53

Farms Associated with Operator:
 188, 3423, 3926, 4998, 5721, 5903, 5915, 6211, 6427, 6473, 6618, 6858, 6859, 6961, 6998, 7026, 7196, 7262, 7263, 7314

ARC/PLC G//F Eligibility: Eligible

CRP Contract Number(s): None

Farmland	Cropland	DCP Cropland	WBP	WRP	EWP	CRP Cropland	GRP	Farm Status	Number of Tracts
79.11	79.11	79.11	0.0	0.0	0.0	0.0	0.0	Active	1
State Conservation	Other Conservation	Effective DCP Cropland	Double Cropped	MPL/FWP					
0.0	0.0	79.11	0.0	0.0					

ARC/PLC						
PLC	ARC-CO	ARC-IC	PLC-Default	ARC-CO-Default	ARC-IC-Default	
NONE	WHEAT, SORGH, SOYBN	NONE	NONE	NONE	NONE	NONE

Crop	Base Acreage	PLC Yield	CCC-505 CRP Reduction	HIP
WHEAT	74.53	31	0.00	0
GRAIN SORGHUM	2.47	77	0.00	0
SOYBEANS	0.7	28	0.00	0
Total Base Acres:	77.7			

Tract Number: 5066 **Description** E2NE4 24-11-2
FSA Physical Location : Ottawa, KS **ANSI Physical Location:** Ottawa, KS

BIA Range Unit Number:

HEL Status: HEL: conservation system is being actively applied **Recon Number** 2019- 51
Wetland Status: Wetland determinations not complete

WL Violations: None

Farmland	Cropland	DCP Cropland	WBP	WRP	EWP	CRP Cropland	GRP
79.11	79.11	79.11	0.0	0.0	0.0	0.0	0.0
State Conservation	Other Conservation	Effective DCP Cropland	Double Cropped	MPL/FWP			
0.0	0.0	79.11	0.0	0.0			

Crop	Base Acreage	PLC Yield	CCC-505 CRP Reduction
WHEAT	74.53	31	0.00
GRAIN SORGHUM	2.47	77	0.00

Kansas
Ottawa

U.S. Department of Agriculture
Farm Service Agency

FARM: 6737
Prepared: 2/8/23 7:46 AM
Crop Year: 2023
Page: 2 of 2

Report ID: FSA-156EZ

Abbreviated 156 Farm Record

DISCLAIMER: This is data extracted from the web farm database. Because of potential messaging failures in MIDAS, this data is not guaranteed to be an accurate and complete representation of data contained in the MIDAS system, which is the system of record for Farm Records.

Crop	Base Acreage	PLC Yield	CCC-505 CRP Reduction
SOYBEANS	0.7	28	0.00
Total Base Acres:	77.7		

Owners: ALLIANCE MANAGEMENT SERVICES LLC

Other Producers: None

Aerial Map

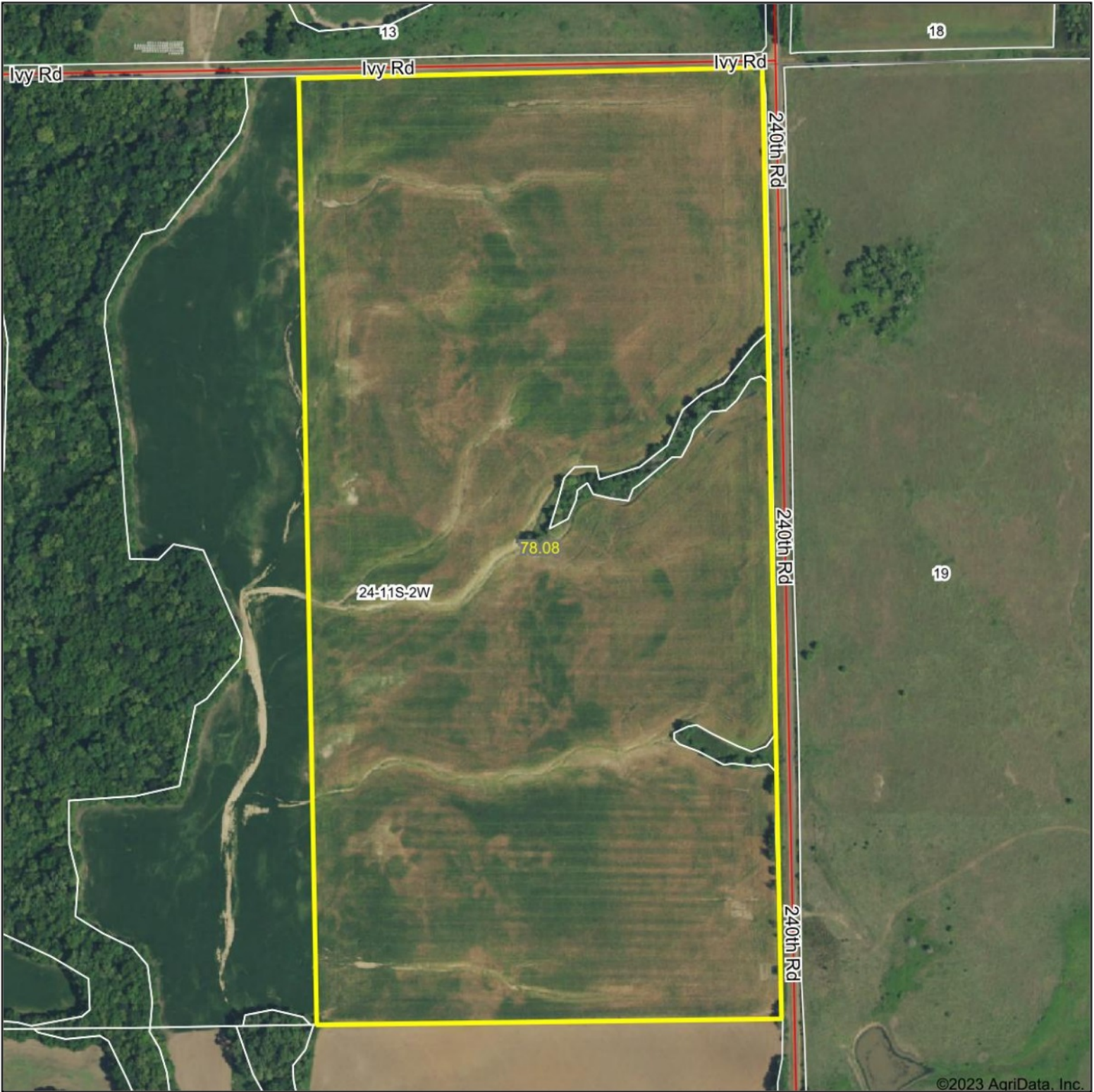

Map Center: 39.085198, -97.484934

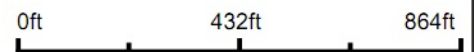

WHITETAIL PROPERTIES REAL ESTATE
HUNTING | RANCH | FARM | TIMBER

Maps Provided By



© AgriData, Inc. 2021 www.AgriDataInc.com

24-11S-2W
Ottawa County
Kansas



2/15/2023

Field borders provided by Farm Service Agency as of 5/21/2008.

Soils Map

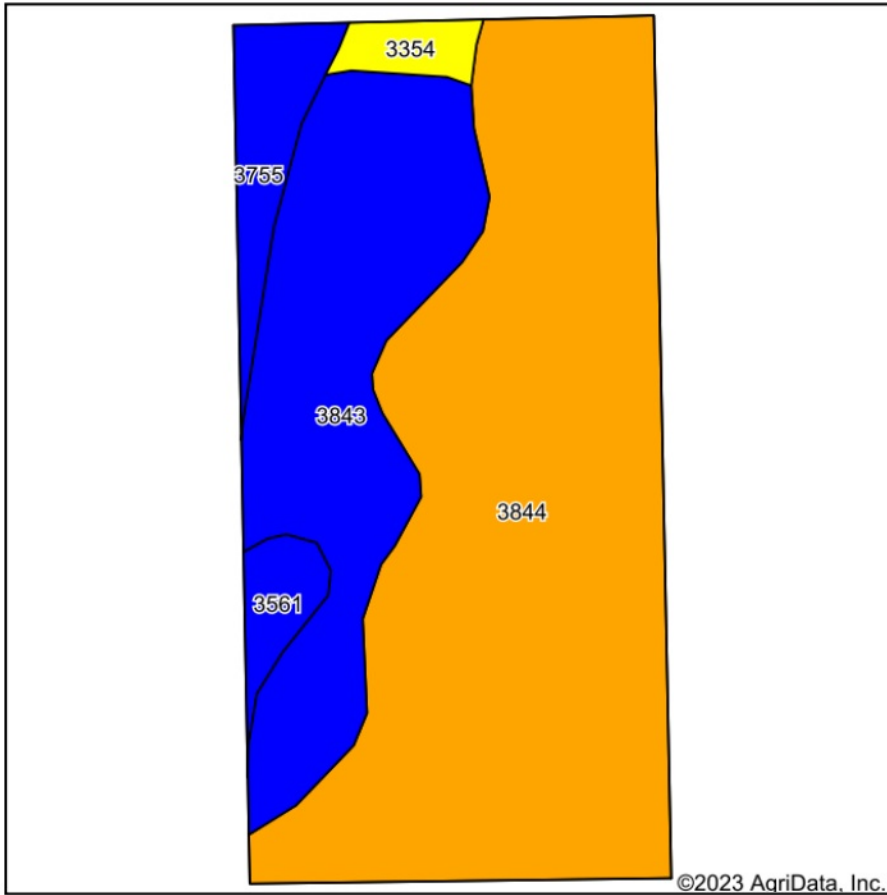

Soils data provided by USDA and NRCS.

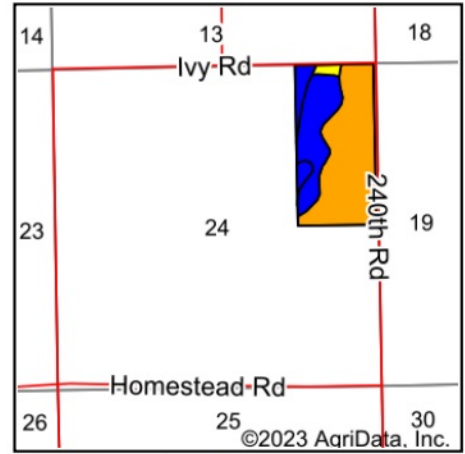

State: **Kansas**
 County: **Ottawa**
 Location: **24-11S-2W**
 Township: **Richland**
 Acres: **78.08**
 Date: **2/15/2023**



WHITETAIL PROPERTIES REAL ESTATE
 HUNTING | RANCH | FARM | TIMBER

Maps Provided By



© AgriData, Inc. 2021

www.AgriDataInc.com



Area Symbol: KS143, Soil Area Version: 20						
Code	Soil Description	Acres	Percent of field	Non-Irr Class Legend	Non-Irr Class *c	Irr Class *c
3844	Geary silt loam, 3 to 7 percent slopes	49.15	62.9%		IIIe	IIIe
3843	Geary silt loam, 1 to 3 percent slopes	21.40	27.4%		IIe	IIe
3755	Hord silt loam, rarely flooded	3.92	5.0%		IIc	I
3561	Hobbs silt loam, occasionally flooded	2.01	2.6%		IIw	IIw
3354	Edalgo silt loam, 3 to 7 percent slopes	1.60	2.0%		IVe	IVe
Weighted Average					2.67	2.62

*c: Using Capabilities Class Dominant Condition Aggregation Method