

FSA INFO PACKET



A DIVISION OF WHITETAIL
PROPERTIES REAL ESTATE, LLC

RANCHANDFARMAUCTIONS.COM



**All Measurements are
For FSA Programs Only**

Wetland Determination Identifiers

- Restricted Use
- ▼ Limited Restrictions
- Exempt from Conservation Compliance Provisions

Disclaimer: Wetland identifiers do not represent the size, shape or specific determination of the area. Refer to your original determination (CPA-026 and attached maps) for exact wetland boundaries and determinations, or contact NRCS.

Audrain Co. FSA

C=Com - Alf=Alfal-FG
 SB=Soybn-COM-GR - O=Oats-Spring-GR
 WHT=Wheat-SRW-GR - HRW=Wheat-HRW-GR
 MILO=Sorgh-GRS-GR - Rye=Rye-none-GR
 LS=Grass-TalFesLS - CLOVR=clovr-red-FG
 GZ=Grass-TalFescGZ - Hay=Grass-TalFescFG
 CCB=covrc-bob-co - CCC=covrc-ceg-co
 PEAS=peas-yel-DE - BUKWT=buckwheat-SD
 *Unless notated on Map

1:4,320

Program Year: 2023

Created: 10/5/2022

Flown: 2022-6-16

clu
crp

**Farm 4713
Tract 9168**





Abbreviated 156 Farm Record

Operator Name : XXXXXXXXXXXXXXXXXXXX
 CRP Contract Number(s) : None
 Recon ID : None
 Transferred From : None
 ARCPLC G//F Eligibility : Eligible

Farm Land Data									
Farmland	Cropland	DCP Cropland	WBP	EWP	WRP	GRP	Sugarcane	Farm Status	Number Of Tracts
148.88	132.24	132.24	0.00	0.00	0.00	0.00	0.0	Active	1
State Conservation	Other Conservation	Effective DCP Cropland		Double Cropped		CRP	MPL	DCP Ag.Rel. Activity	SOD
0.00	0.00	132.24		0.00		0.00	0.00	0.00	0.00

Crop Election Choice		
ARC Individual	ARC County	Price Loss Coverage
None	WHEAT, SORGH, SOYBN	None

DCP Crop Data				
Crop Name	Base Acres	CCC-505 CRP Reduction Acres	PLC Yield	HIP
Wheat	23.10	0.00	63	
Grain Sorghum	23.80	0.00	86	
Soybeans	34.40	0.00	40	0
TOTAL	81.30	0.00		

NOTES

Tract Number : 9168

Description : BB4A S26 T52N R5W
 FSA Physical Location : MISSOURI/AUDRAIN
 ANSI Physical Location : MISSOURI/AUDRAIN
 BIA Unit Range Number :
 HEL Status : NHEL: No agricultural commodity planted on undetermined fields
 Wetland Status : Wetland determinations not complete
 WL Violations : None
 Owners : CHESTER & EDITH TESSON JT REV TRUST
 Other Producers : None
 Recon ID : None

Tract Land Data							
Farm Land	Cropland	DCP Cropland	WBP	EWP	WRP	GRP	Sugarcane
148.88	132.24	132.24	0.00	0.00	0.00	0.00	0.0

Abbreviated 156 Farm Record

Tract 9168 Continued ...

State Conservation	Other Conservation	Effective DCP Cropland	Double Cropped	CRP	MPL	DCP Ag. Rel Activity	SOD
0.00	0.00	132.24	0.00	0.00	0.00	0.00	0.00

DCP Crop Data

Crop Name	Base Acres	CCC-505 CRP Reduction Acres	PLC Yield
Wheat	23.10	0.00	63
Grain Sorghum	23.80	0.00	86
Soybeans	34.40	0.00	40
TOTAL	81.30	0.00	

NOTES

--

In accordance with Federal civil rights law and U.S. Department of Agriculture (USDA) civil rights regulations and policies, the USDA, its Agencies, offices, and employees, and institutions participating in or administering USDA programs are prohibited from discriminating based on race, color, national origin, religion, sex, gender identity (including gender expression), sexual orientation, disability, age, marital status, family/parental status, income derived from a public assistance program, political beliefs, or reprisal or retaliation for prior civil rights activity, in any program or activity conducted or funded by USDA (not all bases apply to all programs). Remedies and complaint filing deadlines vary by program or incident.

Persons with disabilities who require alternative means of communication for program information (e.g., Braille, large print, audiotape, American Sign Language, etc.) should contact the responsible Agency or USDA's TARGET Center at (202) 720-2600 (voice and TTY) or contact USDA through the Federal Relay Service at (800) 877-8339. Additionally, program information may be made available in languages other than English.

To file a program discrimination complaint, complete the USDA Program Discrimination Complaint Form, AD-3027, found online at http://www.ascr.usda.gov/complaint_filing_cust.html and at any USDA office or write a letter addressed to USDA and provide in the letter all of the information requested in the form. To request a copy of the complaint form, call (866) 632-9992. Submit your completed form or letter to USDA by: (1) mail: U.S. Department of Agriculture Office of the Assistant Secretary for Civil Rights 1400 Independence Avenue, SW Washington, D.C. 20250-9410; (2) fax: (202) 690-7442; or (3) e-mail: program.intake@usda.gov. USDA is an equal opportunity provider, employer, and lender.

Aerial Map

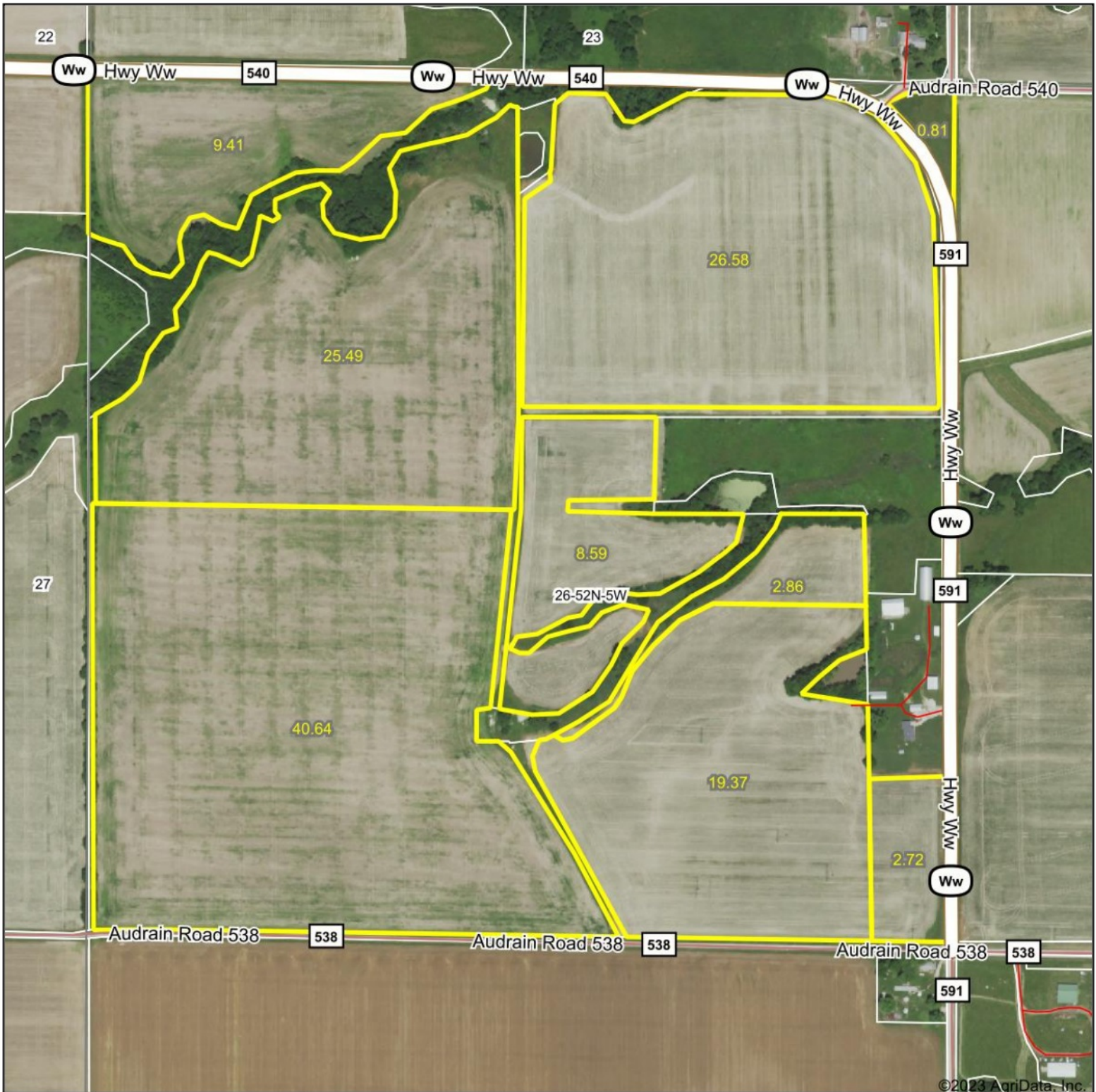

©2023 AgriData, Inc.

Map Center: 39.256388, -91.439010



WHITETAIL PROPERTIES REAL ESTATE
HUNTING | RANCH | FARM | TIMBER

Maps Provided By:



© AgriData, Inc. 2023 www.AgriDataInc.com

26-52N-5W
Audrain County
Missouri



4/20/2023

Field borders provided by Farm Service Agency as of 5/21/2008.

Soils Map

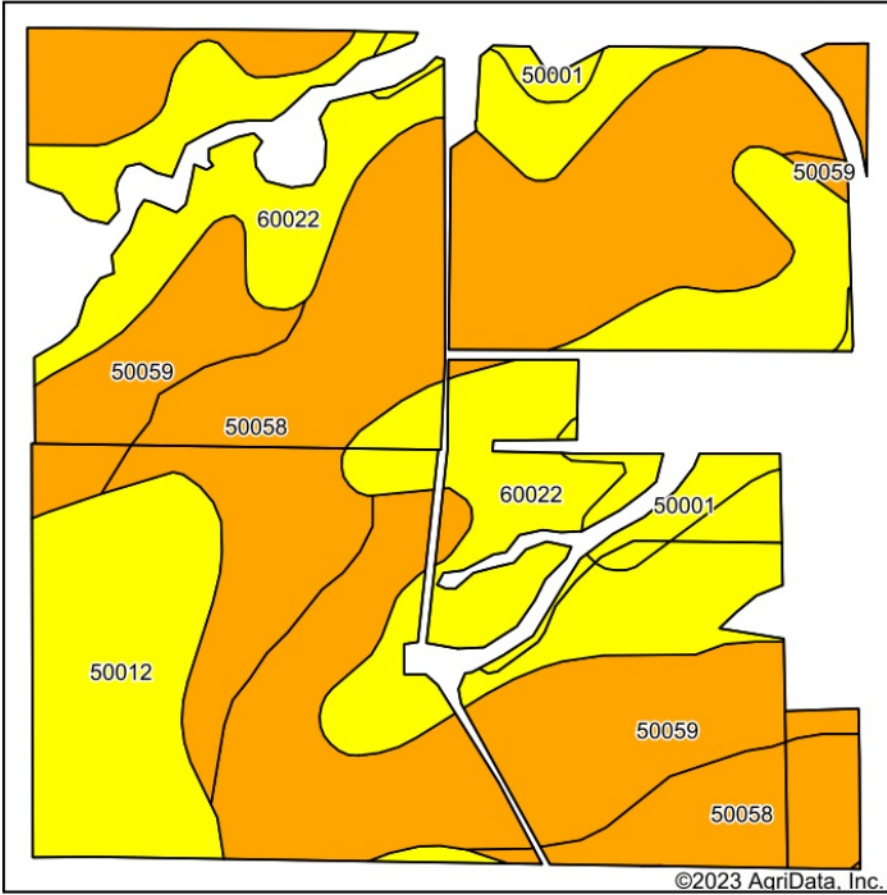

Soils data provided by USDA and NRCS.

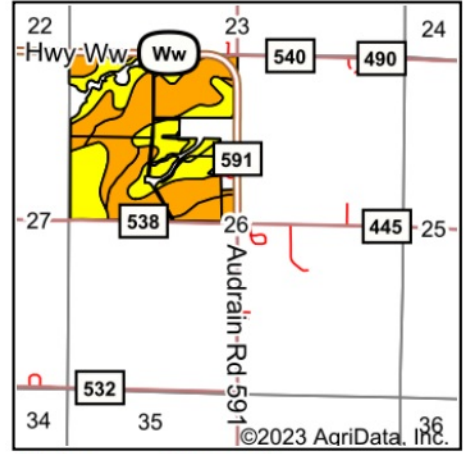

State: **Missouri**
 County: **Audrain**
 Location: **26-52N-5W**
 Township: **Cuivre**
 Acres: **136.47**
 Date: **4/20/2023**



WHITETAIL PROPERTIES REAL ESTATE
 HUNTING | RANCH | FARM | TIMBER

Maps Provided By:



Area Symbol: MO007, Soil Area Version: 26

Code	Soil Description	Acres	Percent of field	NCCPI Overall Legend	*n NCCPI Overall	*n NCCPI Corn	*n NCCPI Soybeans
50058	Mexico silt loam, 0 to 2 percent slopes	43.45	31.8%	Orange	75	75	59
60022	Leonard silt loam, 1 to 6 percent slopes, eroded	38.98	28.6%	Yellow	61	61	51
50059	Mexico silt loam, 1 to 4 percent slopes, eroded	35.28	25.9%	Orange	71	71	53
50012	Putnam silt loam, 0 to 1 percent slopes	15.13	11.1%	Yellow	63	63	52
50001	Armstrong loam, 5 to 9 percent slopes, eroded	3.63	2.7%	Yellow	66	66	49
Weighted Average					*n 68.4	*n 68.4	*n 54.1

*n: The aggregation method is "Weighted Average using all components"

Soils data provided by USDA and NRCS.