

# FSA INFO PACKET

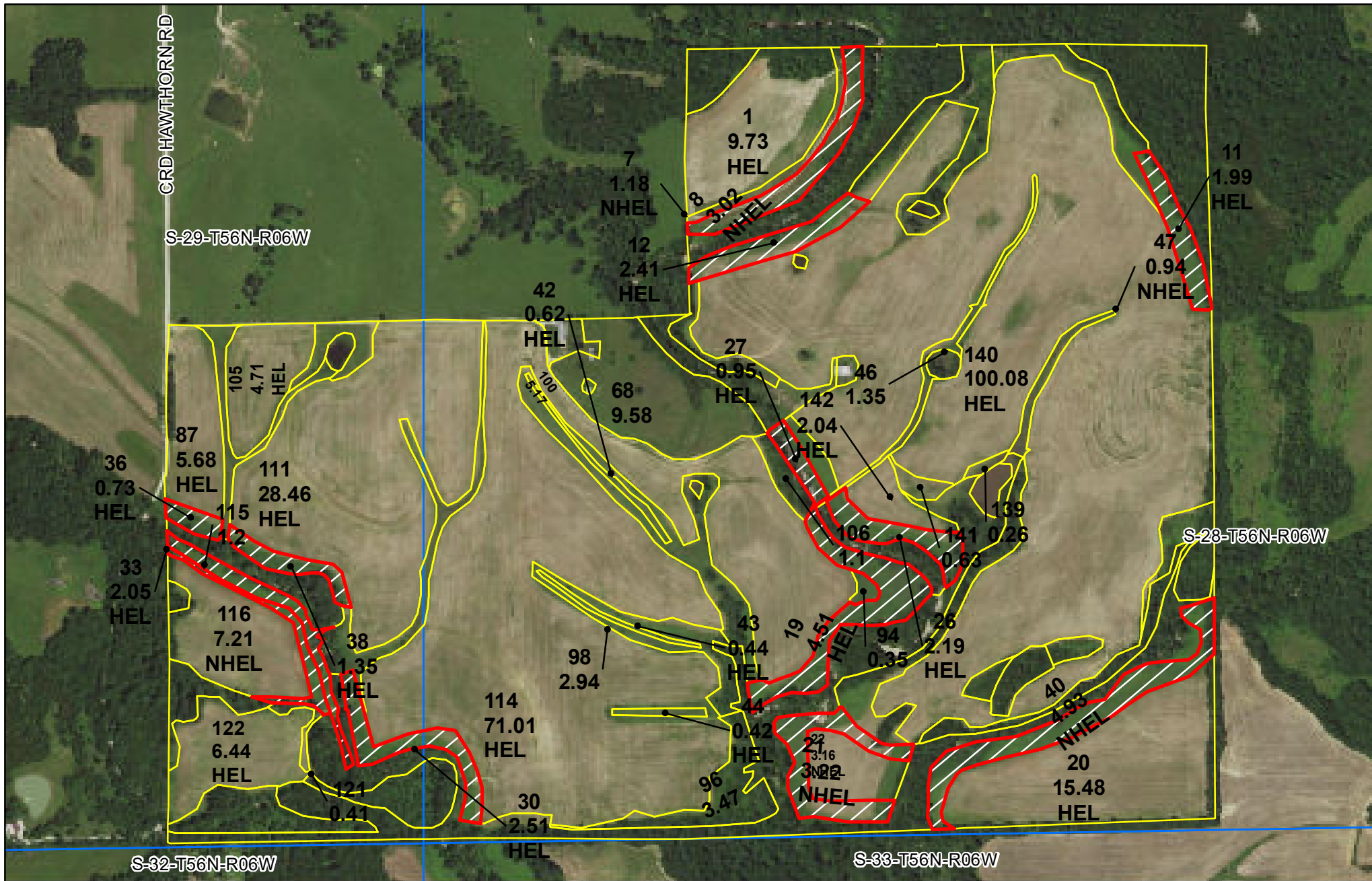

[RANCHANDFARMAUCTIONS.COM](http://RANCHANDFARMAUCTIONS.COM)



- crp
- clu
- plss

C=Com Yellow GR, SB=Soybeans COM GR  
 WHT= Wheat SRW GR, MILO=SORG GRS GR  
 DCSB=Soybeans COM GR DC  
 H=Grass FTA FG I, LS=Grass FTALS  
 GZ or T31=Grass FTA GZ(01) or GZ(31)  
 ALF=Alfalfa FG, O GR=Oats SPR GR  
 CLOVR=Clover Red FG  
 FP=Wildlife Food Plot  
 \*Unless notated on Map

**Ralls Co. FSA**

**1:7,840**

**Program Year: 2023**

Created: 10/20/2022

Flown: 2022-6-16

**All Measurements are  
For FSA Programs Only**

**Wetland Determination Identifiers**

- Restricted Use
- ▼ Limited Restrictions
- Exempt from Conservation Compliance Provisions



Disclaimer: Wetland identifiers do not represent the  
 size, shape or specific determination of the area.  
 Refer to your original determination (CPA-026 and attached maps) for  
 exact wetland boundaries and determinations, or contact NRCS.

**Farm 1652  
Tract 558**

MISSOURI  
RALLS

Form: FSA-156EZ

See Page 2 for non-discriminatory Statements.



United States Department of Agriculture  
Farm Service Agency

### Abbreviated 156 Farm Record

FARM : 1652

Prepared : 10/26/22 8:11 AM CST

Crop Year : 2023

Operator Name : JACOB TYLER BROWN  
CRP Contract Number(s) : 11109A  
Recon ID : None  
Transferred From : None  
ARCPLC G/I/F Eligibility : Eligible

#### Farm Land Data

Farmland	Cropland	DCP Cropland	WBP	WRP	CRP	GRP	Sugarcane	Farm Status	Number Of Tracts
399.23	313.92	313.92	0.00	0.00	31.06	0.00	0.00	Active	1
State Conservation	Other Conservation	Effective DCP Cropland	Double Cropped		MPL	Acre Election	EWP	DCP Ag.Rel. Activity	Broken From Native Sod
0.00	0.00	282.86	20.40		0.00		0.00	0.00	0.00

#### Crop Election Choice

ARC Individual	ARC County	Price Loss Coverage
None	WHEAT, CORN, SORGH	SOYBN

#### DCP Crop Data

Crop Name	Base Acres	CCC-505 CRP Reduction Acres	PLC Yield	HIP
Wheat	158.50	0.00	45	
Corn	60.00	0.00	76	0
Grain Sorghum	8.40	0.00	52	
Soybeans	22.10	0.00	32	0
<b>TOTAL</b>	<b>249.00</b>	<b>0.00</b>		

#### NOTES

Tract Number : 558

Description : S28 T56N R6W  
FSA Physical Location : MISSOURI/RALLS  
ANSI Physical Location : MISSOURI/RALLS  
BIA Unit Range Number :  
HEL Status : HEL field on tract.Conservation system being actively applied  
Wetland Status : Wetland determinations not complete  
WL Violations : None  
Owners : UNIONVILLE SPORTSMAN'S CLUB INC  
Other Producers : RICHARDSON FARMS OUTFITTERS INC, CHRISTOPHER BRADEN SHRAMEK  
Recon ID : None

#### Tract Land Data

Farm Land	Cropland	DCP Cropland	WBP	WRP	CRP	GRP	Sugarcane
399.23	313.92	313.92	0.00	0.00	31.06	0.00	0.00
State Conservation	Other Conservation	Effective DCP Cropland	Double Cropped	MPL	EWP	DCP Ag. Rel Activity	Broken From Native Sod
0.00	0.00	282.86	20.40	0.00	0.00	0.00	0.00





**Abbreviated 156 Farm Record**

**DCP Crop Data**

**Tract 558 Continued ...**

Crop Name	Base Acres	CCC-505 CRP Reduction Acres	PLC Yield
Wheat	158.50	0.00	45
Corn	60.00	0.00	76
Grain Sorghum	8.40	0.00	52
Soybeans	22.10	0.00	32
<b>TOTAL</b>	<b>249.00</b>	<b>0.00</b>	

**NOTES**

*In accordance with Federal civil rights law and U.S. Department of Agriculture (USDA) civil rights regulations and policies, the USDA, its Agencies, offices, and employees, and institutions participating in or administering USDA programs are prohibited from discriminating based on race, color, national origin, religion, sex, gender identity (including gender expression), sexual orientation, disability, age, marital status, family/parental status, income derived from a public assistance program, political beliefs, or reprisal or retaliation for prior civil rights activity, in any program or activity conducted or funded by USDA (not all bases apply to all programs). Remedies and complaint filing deadlines vary by program or incident.*

*Persons with disabilities who require alternative means of communication for program information (e.g., Braille, large print, audiotape, American Sign Language, etc.) should contact the responsible Agency or USDA's TARGET Center at (202) 720-2600 (voice and TTY) or contact USDA through the Federal Relay Service at (800) 877-8339. Additionally, program information may be made available in languages other than English.*

*To file a program discrimination complaint, complete the USDA Program Discrimination Complaint Form, AD-3027, found online at [http://www.ascr.usda.gov/complaint\\_filing\\_cust.html](http://www.ascr.usda.gov/complaint_filing_cust.html) and at any USDA office or write a letter addressed to USDA and provide in the letter all of the information requested in the form. To request a copy of the complaint form, call (866) 632-9992. Submit your completed form or letter to USDA by: (1) mail: U.S. Department of Agriculture Office of the Assistant Secretary for Civil Rights 1400 Independence Avenue, SW Washington, D.C. 20250-9410; (2) fax: (202) 690-7442; or (3) e-mail: [program.intake@usda.gov](mailto:program.intake@usda.gov). USDA is an equal opportunity provider, employer, and lender.*

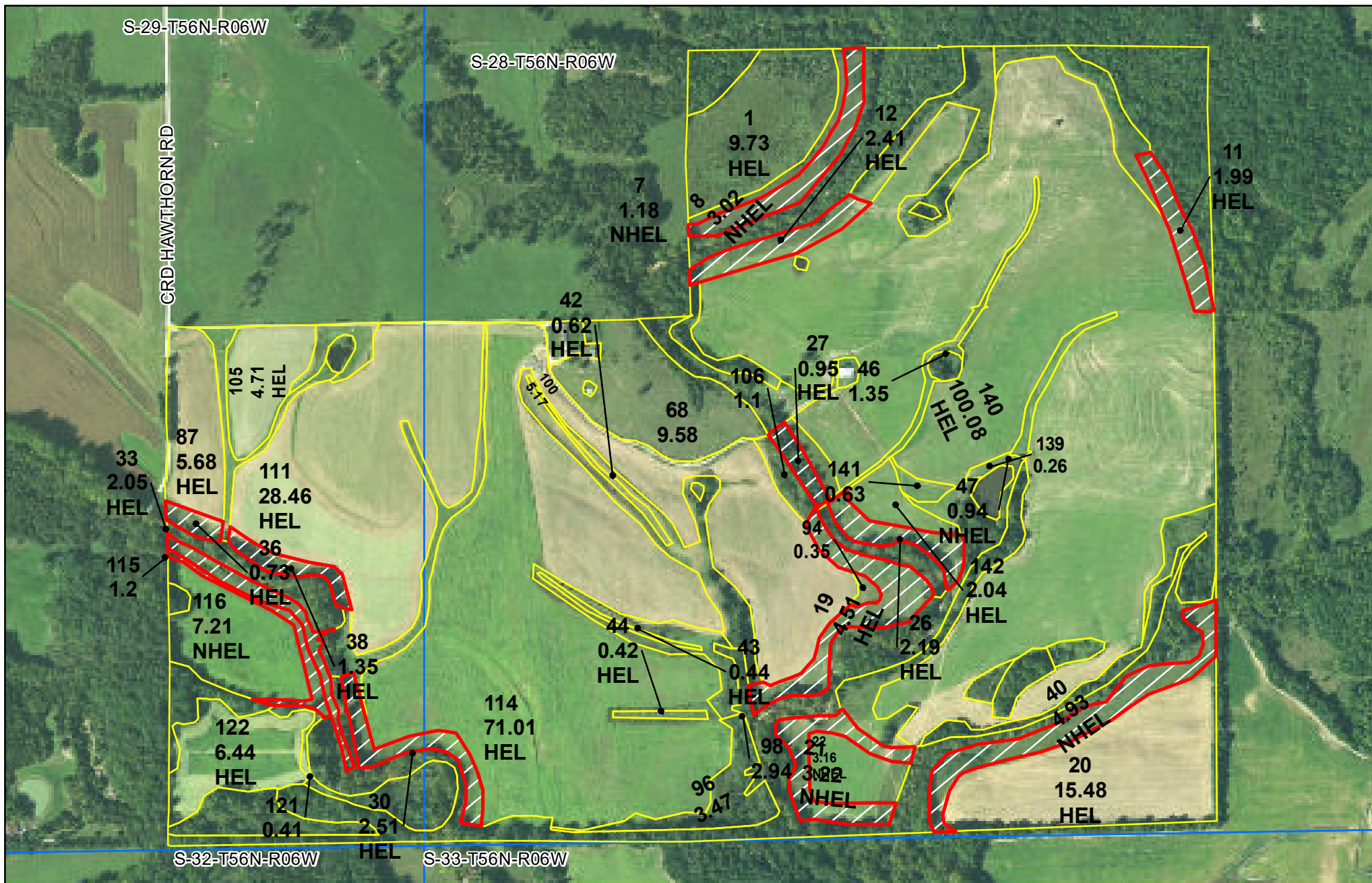

 crp  
 clu  
 plss

C=Corn Yellow GR, SB=Soybeans COM GR  
WHT=Wheat SRW GR, MILO=SORG GRS GR  
DCSB=Soybeans COM GR DC  
H=Grass FTA FG I, LS=Grass FTA LS  
GZ or T31=Grass FTA GZ(01) or GZ(31)  
ALF=Alfalfa FG, O GR=Oats SPR GR  
CLOVR=Clover Red FG  
FP=Wildlife Food Plot  
\*Unless notated on Map

## Ralls Co. FSA

**Program Year: 2020**





Created: 7/30/2020

Flown: 2018-09-27

## All Measurements are For FSA Programs Only

1:7,840

### Wetland Determination Identifiers

-  Restricted Use
  Limited Restrictions
  Exempt from Conservation Compliance Provisions
 



**Disclaimer: Wetland identifiers do not represent the size, shape or specific determination of the area. Refer to your original determination (CPA-026 and attached maps) for exact wetland boundaries and determinations, or contact NRCS.**



This form is available electronically.

Page 1 of 2

CRP-1 U.S. DEPARTMENT OF AGRICULTURE  
10-22-15) Commodity Credit Corporation

## CONSERVATION RESERVE PROGRAM CONTRACT

FA. COUNTY OFFICE ADDRESS (Include Zip Code)  
 RALLS COUNTY FARM SERVICE AGENCY  
 17623 HIGHWAY 19  
 NEW LONDON, MO 63459-4800

FB. TELEPHONE NUMBER (Include Area Code): (573) 985-8611

1. ST. & CO CODE & ADMIN.  
 LOCATION  
 29 173

2. SIGN-UP NUMBER  
 48

3. CONTRACT NUMBER  
 11109

4. ACRES FOR ENROLLMENT  
 31.06

5. FARM NUMBER  
 0001652

6. TRACT NUMBER(S)  
 0000558

8. OFFER (Select one)

GENERAL

ENVIRONMENTAL PRIORITY

9. CONTRACT PERIOD

FROM:

(MM-DD-YYYY)

TO:

(MM-DD-YYYY)

10-1-2016 9-30-2026

THIS CONTRACT is entered into between the Commodity Credit Corporation (referred to as "CCC") and the undersigned owners, operators, or tenants (referred to as "the Participant"). The Participant agrees to place the designated acreage into the Conservation Reserve Program ("CRP") or other use set by CCC for the stipulated contract period from the date the Contract is executed by the CCC. The Participant also agrees to implement on such designated acreage the Conservation Plan developed for such acreage and approved by the CCC and the Participant. Additionally, the Participant and CCC agree to comply with the terms and conditions contained in this Contract, including the Appendix to this Contract, entitled Appendix to CRP-1, Conservation Reserve Program Contract (referred to as "Appendix"). By signing below, the Participant acknowledges that a copy of the Appendix for the applicable sign-up period has been provided to such person. Such person also agrees to pay such liquidated damages in an amount specified in the Appendix if the Participant withdraws prior to CCC acceptance or rejection. The terms and conditions of this contract are contained in this Form CRP-1 and in the CRP-1 Appendix and any addendum thereto. BY SIGNING THIS CONTRACT PRODUCERS ACKNOWLEDGE RECEIPT OF THE FOLLOWING FORMS: CRP-1; CRP-1 Appendix and any addendum thereto; CRP-2; CRP-2C; or CRP-2G.

10A. Rental Rate Per Acre \$ 189.29 X

10B. Annual Contract Payment \$ 5,879

10C. First Year Payment \$

11. Identification of CRP Land (See Page 2 for additional space)

A. Tract No.	B. Field No.	C. Practice No.	D. Acres	E. Total Estimated Cost-Share
0000558	0008	CP21	3.02	151
0000558	0011	CP21	1.99	100
0000558	0012	CP21	2.41	121

Item 10C applicable only to continuous sign-up when the first year payment is prorated.)

Tract 2

## 12. PARTICIPANTS (If more than three individuals are signing, see Page 3.)

(1) PARTICIPANT'S NAME AND ADDRESS (Zip Code):  
 NORTHERN MISSOURI FARMS LLC  
 26257 KANSAS RD  
 MARCELINE, MO 64658-1387

(2) SHARE

100.00%

(3) SIGNATURE

*[Signature]*

(4) DATE (MM-DD-YYYY)

9-2-16

(1) PARTICIPANT'S NAME AND ADDRESS (Zip Code):

(2) SHARE

%

(3) SIGNATURE

(4) DATE (MM-DD-YYYY)

(1) PARTICIPANT'S NAME AND ADDRESS (Zip Code):

(2) SHARE

%

(3) SIGNATURE

(4) DATE (MM-DD-YYYY)

## 13. CCC USE ONLY

A. SIGNATURE OF CCC REPRESENTATIVE

*[Signature]*

B. DATE (MM-DD-YYYY)

9-6-16

NOTE: The following statement is made in accordance with the Privacy Act of 1974 (5 USC 552a - as amended). The authority for requesting the information identified on this form is 7 CFR Part 1410, the Commodity Credit Corporation Charter Act (15 U.S.C. 714 et seq.), the Food Security Act of 1985 (16 U.S.C. 3801 et seq.), and the Agricultural Act of 2014 (Pub. L. 113-79). The information will be used to determine eligibility to participate in and receive benefits under the Conservation Reserve Program. The information collected on this form may be disclosed to other Federal, State, Local government agencies, Tribal agencies, and nongovernmental entities that have been authorized access to the information by statute or regulation and/or as described in applicable Routine Uses identified in the System of Records Notice for USDA/FSA-2, Farm Records File (Automated). Providing the requested information is voluntary. However, failure to furnish the requested information will result in a determination of ineligibility to participate in and receive benefits under the Conservation Reserve Program.

This information collection is exempted from the Paperwork Reduction Act as specified in the Agricultural Act of 2014 (Pub. L. 113-79, Title I, Subtitle F, Administration). The provisions of appropriate criminal and civil fraud, privacy, and other statutes may be applicable to the information provided. RETURN THIS COMPLETED FORM TO YOUR COUNTY FSA OFFICE.

The U.S. Department of Agriculture (USDA) prohibits discrimination against its customers, employees, and applicants for employment on the basis of race, color, national origin, age, disability, sex, gender identity, religion, reprisal, and where applicable, political beliefs, marital status, familial or parental status, sexual orientation, or sex of an individual's income is derived from any public assistance program, or protected genetic information in employment or in any program or activity conducted or funded by the Department. (Not all prohibited bases will apply to all programs and/or employment activities.) Persons with disabilities, who wish to file a program complaint, write to the address below or if you require alternative means of communication for program information (e.g., Braille, large print, audiotape, etc.) please contact USDA's TARGET Center at (202) 720-2800 (voice and TDD), 800) 877-6339 or (800) 845-6126 (in Spanish).

\*You wish to file a Civil Rights program complaint of discrimination, complete the USDA Program Discrimination Complaint Form, found online at [http://www.ascr.usda.gov/complaint\\_filing\\_cust.html](http://www.ascr.usda.gov/complaint_filing_cust.html), or at any USDA office, or call (866) 632-9922 to request the form. You may also write a letter containing all of the information requested in the form. Send your completed complaint form or letter by mail to U.S. Department of Agriculture, Director, Office of Adjudication, 1400 Independence Avenue, S.W., Washington, D.C. 20250-9410, by fax (202) 690-7442 or email at [program.intake@usda.gov](mailto:program.intake@usda.gov). USDA is an equal opportunity provider and employer.



Original - County Office Copy



Owner's Copy



Operator's Copy



CRP-1 (10-22-15)

Page 2 of 2

**CONTINUATION OF ITEM 11 – Identification of CRP Land**

[illegible]

☐ Original — County Office Copy

☐ Owner's Copy

☐ Operator's Copy



# Aerial Map

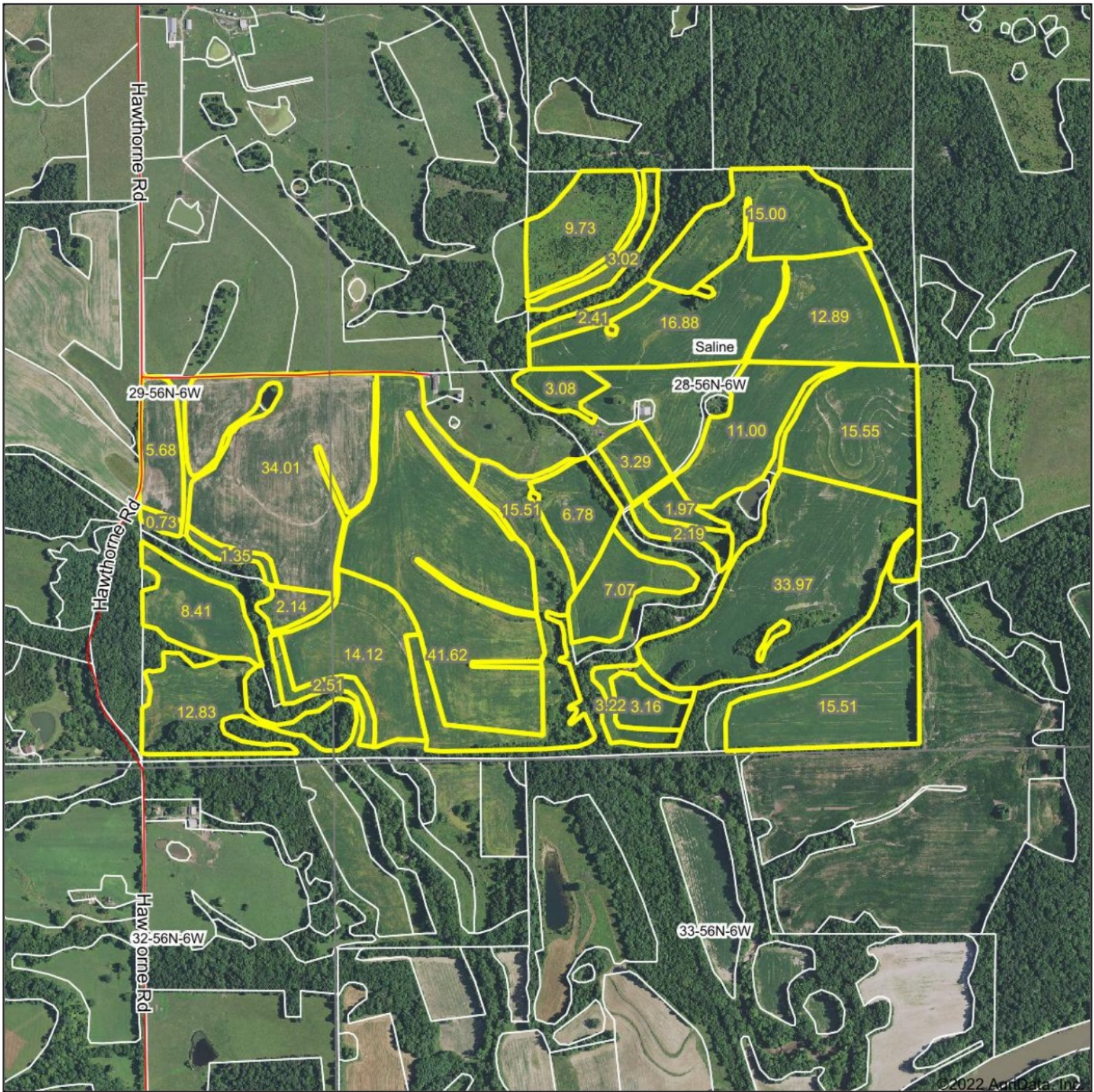

Map Center: 39.616823, -91.579986

0ft 1057ft 2114ft



WHITETAIL PROPERTIES REAL ESTATE

HUNTING | RANCH | FARM | TIMBER

Maps Provided By



© AgriData, Inc. 2021 www.AgriDataInc.com

28-56N-6W  
Ralls County  
Missouri



10/27/2022

Field borders provided by Farm Service Agency as of 5/21/2008.



## Soils Map

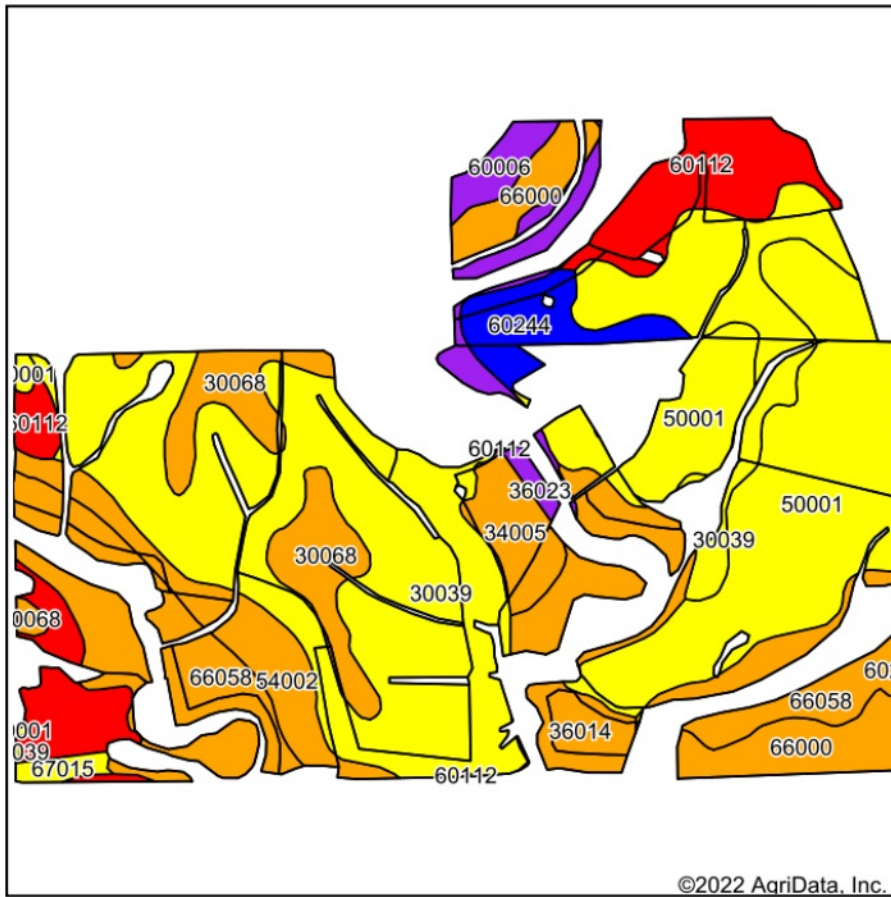

Soils data provided by USDA and NRCS.

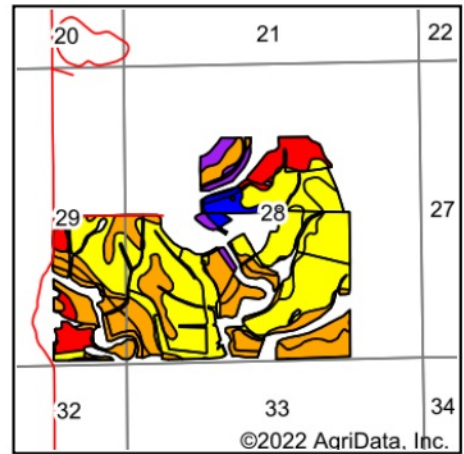

State: **Missouri**  
County: **Ralls**  
Location: **28-56N-6W**  
Township: **Saline**  
Acres: **305.63**  
Date: **10/27/2022**



WHITETAIL PROPERTIES REAL ESTATE  
HUNTING | RANCH | FARM | TIMBER

Maps Provided By:



Area Symbol: MO173, Soil Area Version: 23

Code	Soil Description	Acres	Percent of field	NCCPI Overall Legend	*n NCCPI Overall	*n NCCPI Corn	*n NCCPI Soybeans
30039	Armstrong loam, 9 to 14 percent slopes, eroded	96.54	31.6%		65	65	46
50001	Armstrong loam, 5 to 9 percent slopes, eroded	60.78	19.9%		67	67	49
66058	Belknap silt loam, 0 to 2 percent slopes, occasionally flooded	31.75	10.4%		80	80	69
60112	Goss very gravelly silt loam, 14 to 45 percent slopes	26.81	8.8%		16	16	7
30068	Gorin silt loam, 5 to 9 percent slopes, eroded	17.53	5.7%		76	76	57
36014	Fatima silt loam, 0 to 2 percent slopes, frequently flooded	15.91	5.2%		77	60	56
66000	Moniteau silt loam, 0 to 2 percent slopes, occasionally flooded	14.95	4.9%		78	77	76
54002	Gifford silt loam, 5 to 9 percent slopes, rarely flooded	12.78	4.2%		76	76	69
60244	Winfield silt loam, 5 to 10 percent slopes, eroded	8.91	2.9%		83	83	67
34005	Gifford silt loam, 2 to 5 percent slopes, rarely flooded	7.34	2.4%		77	77	72
36023	Landes fine sandy loam, 0 to 2 percent slopes, occasionally flooded	6.89	2.3%		58	58	58
60006	Marion silt loam, 2 to 5 percent slopes	3.73	1.2%		53	46	42
67015	Belknap silt loam, 1 to 3 percent slopes, frequently flooded	1.71	0.6%		62	61	60
Weighted Average					*n 65.5	*n 64.5	*n 50.7

\*n: The aggregation method is "Weighted Average using all components"

Soils data provided by USDA and NRCS.