

FSA INFO PACKET



RANCHANDFARMAUCTIONS.COM

Aerial Map



Map Center: 39.757123, -86.832306

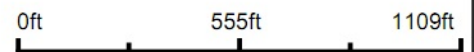

WHITETAIL PROPERTIES REAL ESTATE
HUNTING | RANCH | FARM | TIMBER

Maps Provided By



© AgriData, Inc. 2021 www.AgriDataInc.com

10-15N-4W
Putnam County
Indiana



2/19/2023

Field borders provided by Farm Service Agency as of 5/21/2008.

Soils Map

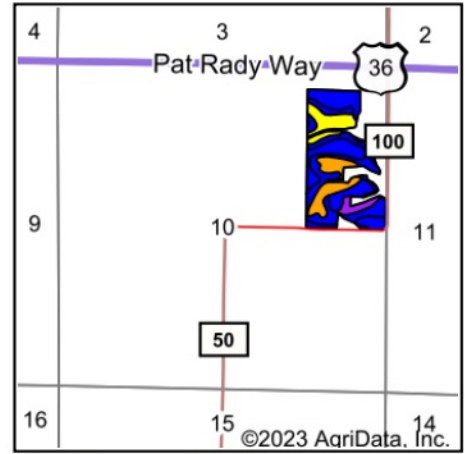
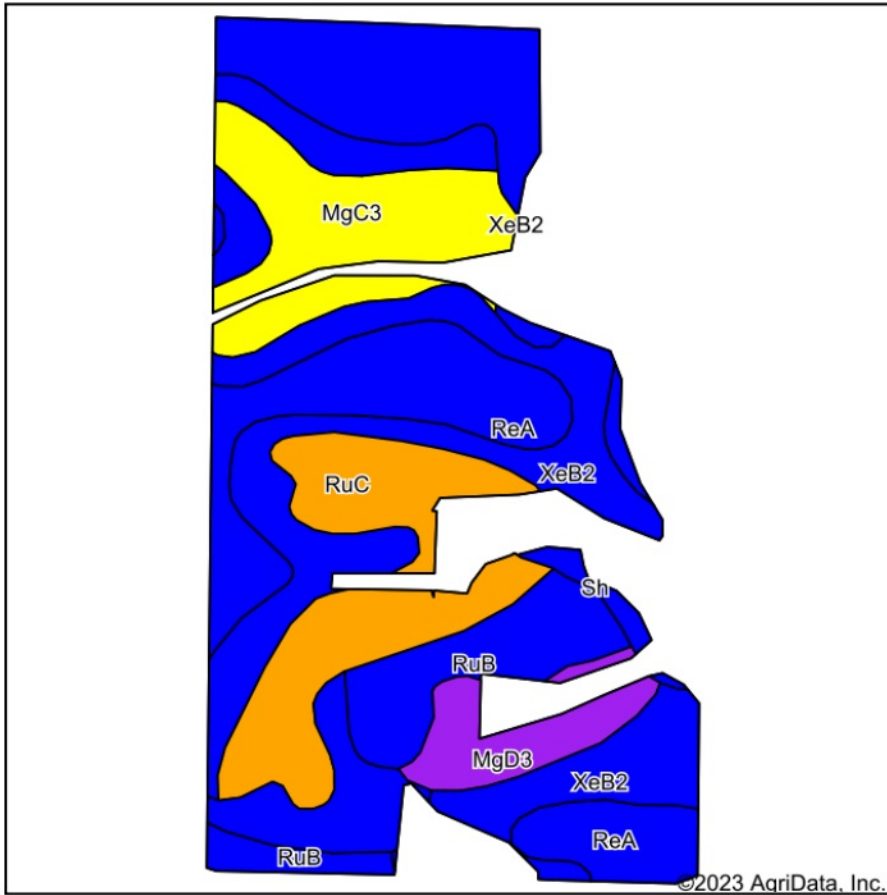

State: **Indiana**
 County: **Putnam**
 Location: **10-15N-4W**
 Township: **Monroe**
 Acres: **48.99**
 Date: **2/19/2023**



WHITETAIL PROPERTIES REAL ESTATE
 HUNTING | RANCH | FARM | TIMBER

Maps Provided By



© AgriData, Inc. 2021

www.AgriDataInc.com



Soils data provided by USDA and NRCS.

Area Symbol: IN133, Soil Area Version: 24

| Code | Soil Description | Acres | Percent of field | Non-Irr Class Legend | Non-Irr Class *c | *n NCCPI Overall | *n NCCPI Corn | *n NCCPI Small Grains | *n NCCPI Soybeans | |
|-------------------------|---|-------|------------------|----------------------|------------------|------------------|----------------|-----------------------|-------------------|----------------|
| ReA | Reesville silt loam, 0 to 2 percent slopes | 15.48 | 31.6% | | IIw | 80 | 80 | 74 | 78 | |
| XeB2 | Xenia silt loam, 2 to 6 percent slopes, eroded | 12.76 | 26.0% | | IIe | 86 | 86 | 72 | 71 | |
| RuC | Russell silt loam, 6 to 12 percent slopes | 7.13 | 14.6% | | IIIe | 83 | 83 | 75 | 70 | |
| MgC3 | Miami clay loam, 6 to 12 percent slopes, severely eroded | 5.95 | 12.1% | | IVe | 55 | 55 | 48 | 35 | |
| RuB | Russell silt loam, 2 to 6 percent slopes | 4.29 | 8.8% | | IIe | 87 | 87 | 74 | 76 | |
| MgD3 | Miami clay loam, 12 to 18 percent slopes, severely eroded | 2.40 | 4.9% | | VIe | 51 | 51 | 38 | 32 | |
| Sh | Shoals silt loam, 0 to 2 percent slopes, frequently flooded, brief duration | 0.98 | 2.0% | | IIw | 81 | 65 | 50 | 81 | |
| Weighted Average | | | | | | 2.58 | *n 78.2 | *n 77.9 | *n 68.2 | *n 67.4 |

*n: The aggregation method is "Weighted Average using all components"

*c: Using Capabilities Class Dominant Condition Aggregation Method

Soils data provided by USDA and NRCS.



Abbreviated 156 Farm Record

Operator Name : ABE HODGEN
 CRP Contract Number(s) : 11061, 11536
 Recon ID : None
 Transferred From : None
 ARCPLC G//F Eligibility : Eligible

Contains info on portions of the farm
that are not being offered for sale

Farm Land Data

| Farmland | Cropland | DCP Cropland | WBP | EWP | WRP | GRP | Sugarcane | Farm Status | Number Of Tracts |
|--------------------|--------------------|------------------------|----------------|------|------|------|----------------------|-------------|------------------|
| 142.13 | 115.75 | 115.75 | 0.00 | 0.00 | 0.00 | 0.00 | 0.0 | Active | 1 |
| State Conservation | Other Conservation | Effective DCP Cropland | Double Cropped | | CRP | MPL | DCP Ag.Rel. Activity | SOD | |
| 0.00 | 0.00 | 114.45 | 0.00 | | 1.30 | 0.00 | 0.00 | 0.00 | |

Crop Election Choice

| ARC Individual | ARC County | Price Loss Coverage |
|----------------|--------------------|---------------------|
| None | WHEAT, CORN, SOYBN | None |

DCP Crop Data

| Crop Name | Base Acres | CCC-505 CRP Reduction Acres | PLC Yield | HIP |
|--------------|---------------|-----------------------------|-----------|-----|
| Wheat | 7.50 | 0.00 | 41 | |
| Corn | 88.50 | 0.00 | 141 | |
| Soybeans | 12.20 | 0.00 | 42 | |
| TOTAL | 108.20 | 0.00 | | |

NOTES

| |
|--|
| |
|--|

Tract Number : 10475

Description :
 FSA Physical Location : INDIANA/PUTNAM
 ANSI Physical Location : INDIANA/PUTNAM
 BIA Unit Range Number :
 HEL Status : HEL field on tract.Conservation system being actively applied
 Wetland Status : Wetland determinations not complete
 WL Violations : None
 Owners : THOMAS G HERBERT AND EDNA L HERBERT REVOCABLE LIVING TRUST
 Other Producers : SHIRLEY HODGEN, JENNIE HODGEN, PAUL HODGEN
 Recon ID : None

Tract Land Data

| Farm Land | Cropland | DCP Cropland | WBP | EWP | WRP | GRP | Sugarcane |
|-----------|----------|--------------|------|------|------|------|-----------|
| 142.13 | 115.75 | 115.75 | 0.00 | 0.00 | 0.00 | 0.00 | 0.0 |

INDIANA
 PUTNAM
 Form: FSA-156EZ



FARM : 4362
 Prepared : 2/13/23 12:34 PM CST
 Crop Year : 2023

Abbreviated 156 Farm Record

Tract 10475 Continued ...

| State Conservation | Other Conservation | Effective DCP Cropland | Double Cropped | CRP | MPL | DCP Ag. Rel Activity | SOD |
|--------------------|--------------------|------------------------|----------------|------|------|----------------------|------|
| 0.00 | 0.00 | 114.45 | 0.00 | 1.30 | 0.00 | 0.00 | 0.00 |

DCP Crop Data

| Crop Name | Base Acres | CCC-505 CRP Reduction Acres | PLC Yield |
|--------------|---------------|-----------------------------|-----------|
| Wheat | 7.50 | 0.00 | 41 |
| Corn | 88.50 | 0.00 | 141 |
| Soybeans | 12.20 | 0.00 | 42 |
| TOTAL | 108.20 | 0.00 | |

NOTES

| |
|--|
| |
|--|

In accordance with Federal civil rights law and U.S. Department of Agriculture (USDA) civil rights regulations and policies, the USDA, its Agencies, offices, and employees, and institutions participating in or administering USDA programs are prohibited from discriminating based on race, color, national origin, religion, sex, gender identity (including gender expression), sexual orientation, disability, age, marital status, family/parental status, income derived from a public assistance program, political beliefs, or reprisal or retaliation for prior civil rights activity, in any program or activity conducted or funded by USDA (not all bases apply to all programs). Remedies and complaint filing deadlines vary by program or incident.

Persons with disabilities who require alternative means of communication for program information (e.g., Braille, large print, audiotope, American Sign Language, etc.) should contact the responsible Agency or USDA's TARGET Center at (202) 720-2600 (voice and TTY) or contact USDA through the Federal Relay Service at (800) 877-8339. Additionally, program information may be made available in languages other than English.

To file a program discrimination complaint, complete the USDA Program Discrimination Complaint Form, AD-3027, found online at http://www.ascr.usda.gov/complaint_filing_cust.html and at any USDA office or write a letter addressed to USDA and provide in the letter all of the information requested in the form. To request a copy of the complaint form, call (866) 632-9992. Submit your completed form or letter to USDA by: (1) mail, U.S. Department of Agriculture Office of the Assistant Secretary for Civil Rights 1400 Independence Avenue, SW Washington, D.C. 20250-9410, (2) fax: (202) 690-7442, or (3) e-mail: program.intake@usda.gov. USDA is an equal opportunity provider, employer, and lender.

Source: Primarily USDA NAIP 2022 imagery; IDHS or Dynamap roads; FSA data 2023-02-07 15:31:01

Map prepared on: 2/7/2023
 142.13 Tract acres
 115.75 Cropland acres
 1.3 CRP acres

CRP
 CLU
Wetland Determination Identifiers:
 Restricted Use **TRS: 15N4W3**
 Limited Restrictions **Putnam**
 Exempt from Conservation Compliance Provisions

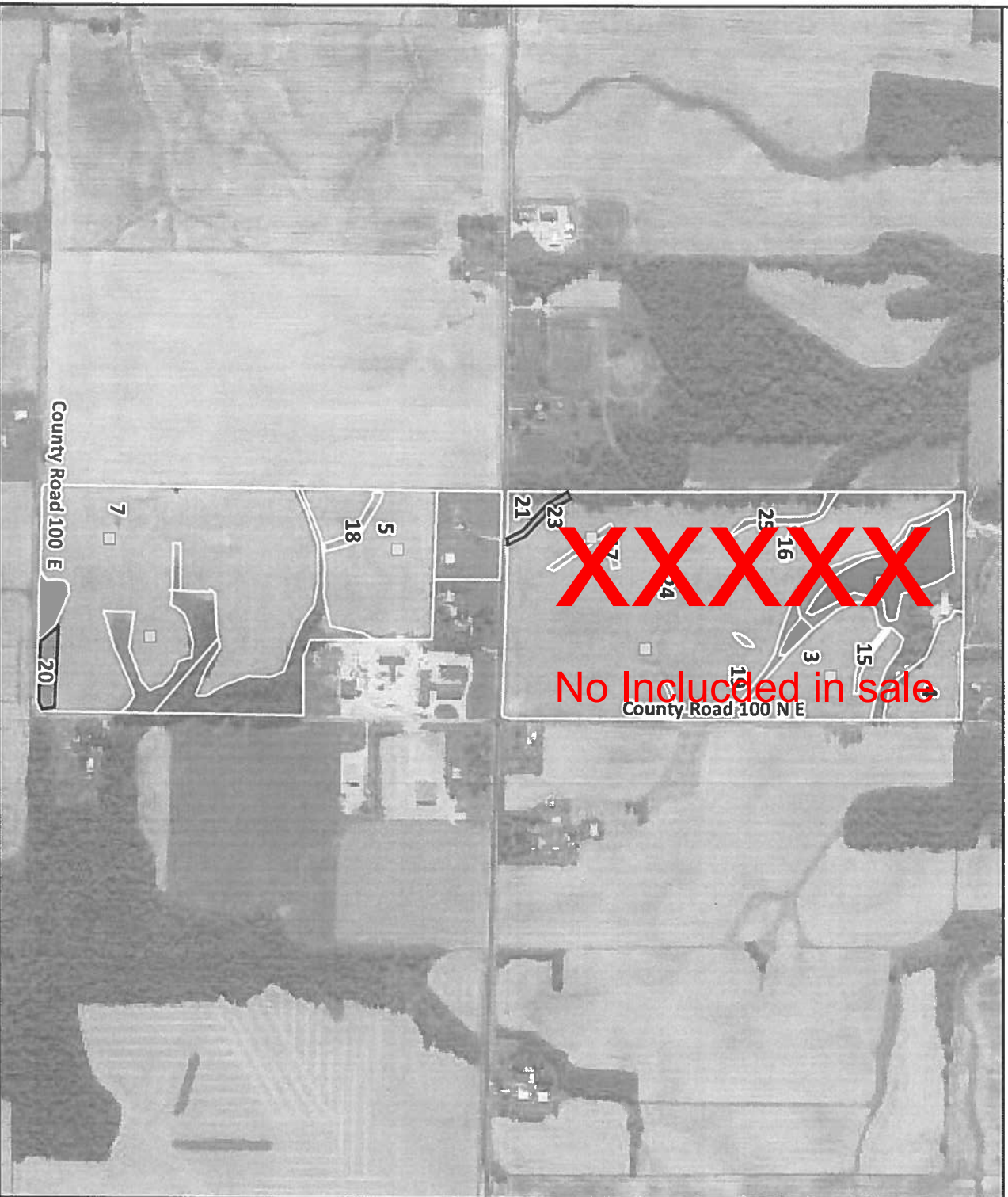

| CLU | Acres | HEL | LC | Contract | Prac | Yr | CI |
|-----|-------|-----|----|----------|------|----|----|
| 3 | 8.33 | H | 2 | | | | Y |
| 4 | 3.92 | H | 2 | | | | Y |
| 5 | 12.06 | H | 2 | | | | Y |
| 7 | 35.78 | H | 2 | | | | Y |
| 15 | 0.3 | H | 2 | | | | Y |
| 16 | 0.2 | H | 2 | | | | Y |
| 17 | 0.6 | H | 2 | | | | Y |
| 18 | 0.5 | H | 2 | | | | Y |
| 19 | 1.26 | H | 2 | | | | Y |
| 20 | 0.9 | H | 2 | 11061 | 8A | 24 | Y |
| 21 | 1.03 | H | 2 | | | | Y |
| 23 | 0.4 | H | 2 | 11536 | 8A | 30 | Y |
| 24 | 49.83 | H | 2 | | | | Y |
| 25 | 0.64 | H | 2 | | | | Y |

USDA FSA maps are for FSA program administration only. This map does not represent a legal survey or reflect actual ownership; rather it depicts information provided directly from the producer and/or NAIP imagery. The producer accepts the data 'as is' and assumes all risks associated with its use. The USDA Farm Service Agency assumes no responsibility for actual or consequential damage incurred as a result of any user's reliance on this data outside FSA programs. Wetland identifiers do not represent the size, shape, or specific determination of the area. Refer to your original determination (CPA-026 and attached maps) for exact boundaries and determinations or contact NRCs.

This form is available electronically.

| | | |
|---|---|--|
| CRP-1 (07-23-10) U.S. DEPARTMENT OF AGRICULTURE Commodity Credit Corporation CONSERVATION RESERVE PROGRAM CONTRACT <small>NOTE: The authority for collecting the following information is Pub. L. 107-171. This authority allows for the collection of information without prior OMB approval mandated by the Paperwork Reduction Act of 1995. The time required to complete this information collection estimated to average 4 minutes per response, including the time for reviewing instructions, searching existing data sources, gathering and maintaining the data needed, and completing and reviewing the collection of information.</small> | 1. ST. & CO. CODE & ADMIN. LOCATION 18133 | 2. SIGN-UP NUMBER 46 |
| | 3. CONTRACT NUMBER 11061 | 4. ACRES FOR ENROLLMENT 0.90 |
| 7. COUNTY OFFICE ADDRESS (Include Zip Code): PUTNAM COUNTY FARM SERVICE AGENCY 1007 MILL POND LN STE C GREENCASTLE, IN 46135 TELEPHONE NUMBER (Include Area Code): (765)653-5716 | 5. FARM NUMBER 0004362 | 6. TRACT NUMBER(S) 0010475 |
| | 8. OFFER (Select one) GENERAL <input type="checkbox"/> ENVIRONMENTAL PRIORITY <input checked="" type="checkbox"/> | 9. CONTRACT PERIOD FROM: (MM-DD-YYYY) 10-1-14 TO: (MM-DD-YYYY) 9-30-24 |

THIS CONTRACT is entered into between the Commodity Credit Corporation (referred to as "CCC") and the undersigned owners, operators, or tenants (who may be referred to as "the Participant"). The Participant agrees to place the designated acreage into the Conservation Reserve Program ("CRP") or other use set by CCC for the stipulated contract period from the date the contract is executed by the CCC. The Participant also agrees to implement on such designated acreage the Conservation Plan developed for such acreage and approved by the CCC and the Participant. Additionally, the Participant and CCC agree to comply with terms and conditions contained in this Contract, including the Appendix to this Contract, entitled Appendix to CRP-1, Conservation Reserve Program Contract (referred to as "Appendix"). By signing below, the Participant acknowledges that a copy of the Appendix for the applicable sign-up period has been provided to such person. Such person also agrees to pay such liquidated damages in an amount specified in the Appendix if the Participant withdraws prior to CCC acceptance or rejection. The terms and conditions of this contract are contained in this Form CRP-1 and in the CRP-1 Appendix and any addendum thereto. **BY SIGNING THIS CONTRACT PRODUCERS ACKNOWLEDGE RECEIPT OF THE FOLLOWING FORMS: CRP-1, CRP-1 Appendix and any addendum thereto, CRP-2 or CRP-2C, if applicable; and, if applicable, CRP-15.**

| | | | | | |
|--|--|----------------------|-------------------------|------------------|---|
| 10A. Rental Rate Per Acre \$270.80 284 | 11. Identification of CRP Land (See Page 2 for additional space) | | | | |
| B. Annual Contract Payment \$244 | A. Tract No. 0010475 | B. Field No. 0020 | C. Practice No. CP8A | D. Acres 0.90 | E. Total Estimated Cost-Share \$0.00 |
| C. First Year Payment | | | | | |
| (Item 10C applicable only to continuous signup when the first year payment is prorated.) | | | | | |

| | | | | | |
|--|----------------------|--|--|--|--|
| 12. PARTICIPANTS | | | | | |
| A(1). PARTICIPANT'S NAME AND ADDRESS (Zip Code): THOMAS G HERBERT AND EDNA L HERBERT 7406 N COUNTY ROAD 100 E BAINBRIDGE, IN 46105-9631 | (2) SHARE 100.00% | (3) SOCIAL SECURITY NUMBER: | (4) SIGNATURE <i>Thomas G. Herbert</i> (If more than three individuals are signing, continue on attachment.) | DATE (MM-DD-YYYY) 9, 26, 14 | |
| B(1). PARTICIPANT'S NAME AND ADDRESS (Zip Code): N/A | (2) SHARE % | (3) SOCIAL SECURITY NUMBER: | (4) SIGNATURE | DATE (MM-DD-YYYY) | |
| C(1). PARTICIPANT'S NAME AND ADDRESS (Zip Code): N/A | (2) SHARE % | (3) SOCIAL SECURITY NUMBER: | (4) SIGNATURE | DATE (MM-DD-YYYY) | |
| <small>(If more than three individuals are signing, continue on attachment.)</small> | | | | | |
| 13. CCC USE ONLY - Payments according to the shares are approved. | | A. SIGNATURE OF CCC REPRESENTATIVE <i>[Signature]</i> | | B. DATE (MM-DD-YYYY) 9/26/2014 | |

NOTE: The following statement is made in accordance with the Privacy Act of 1974 (5 USC 552a) and the Paperwork Reduction Act of 1995, as amended. The authority for requesting the following information is the Food Security Act of 1985, (Pub. L. 99-198), as amended and the Farm Security and Rural Investment Act of 2002 (Pub. L. 107-171) and regulations promulgated at 7 CFR Part 1410 and the Internal Revenue code (26 USC 6109). The information requested is necessary for CCC to consider and process the offer to enter into a Conservation Reserve Program Contract, to assist in determining eligibility and to determine the correct parties to the contract. Furnishing the requested information is voluntary. Failure to furnish the requested information will result in determination of ineligibility for certain program benefits and other financial assistance administered by USDA agency. This information may be provided to other agencies, IRS, Department of Justice, or other State and Federal Law Enforcement agencies, and in response to a court magistrate or administrative tribunal. The provisions of criminal and civil fraud statutes, including 18 USC 286, 287, 371, 641, 651, 1001; 15 USC 714m; and 31 USC 3729, may be applicable to the information provided.

RETURN THIS COMPLETED FORM TO YOUR COUNTY FSA OFFICE.

The U.S. Department of Agriculture (USDA) prohibits discrimination in all its programs and activities on the basis of race, color, national origin, age, disability, and where applicable, sex, marital status, familial status, parental status, religion, sexual orientation, genetic information, political beliefs, generic information, reprisal, or because all or part of an individual's income is derived from any public assistance program. (Not all prohibited bases apply to all programs.) Persons with disabilities who require alternative means for communication of program information (Braille, large print, audiotepe, etc.) should contact USDA's TARGET Center at (202) 720-2600 (voice and TDD). To file a complaint of discrimination, write to USDA, Director, Office of Civil Rights, 1400 Independence Avenue, S.W., Washington, D.C. 20250-9410, or call (800) 795-3272 (voice) or (202) 720-6382 (TDD). USDA is an equal opportunity provider and employer.

Original - County Office Copy
 Owner's Copy
 Operator's Copy

Topography Hillshade

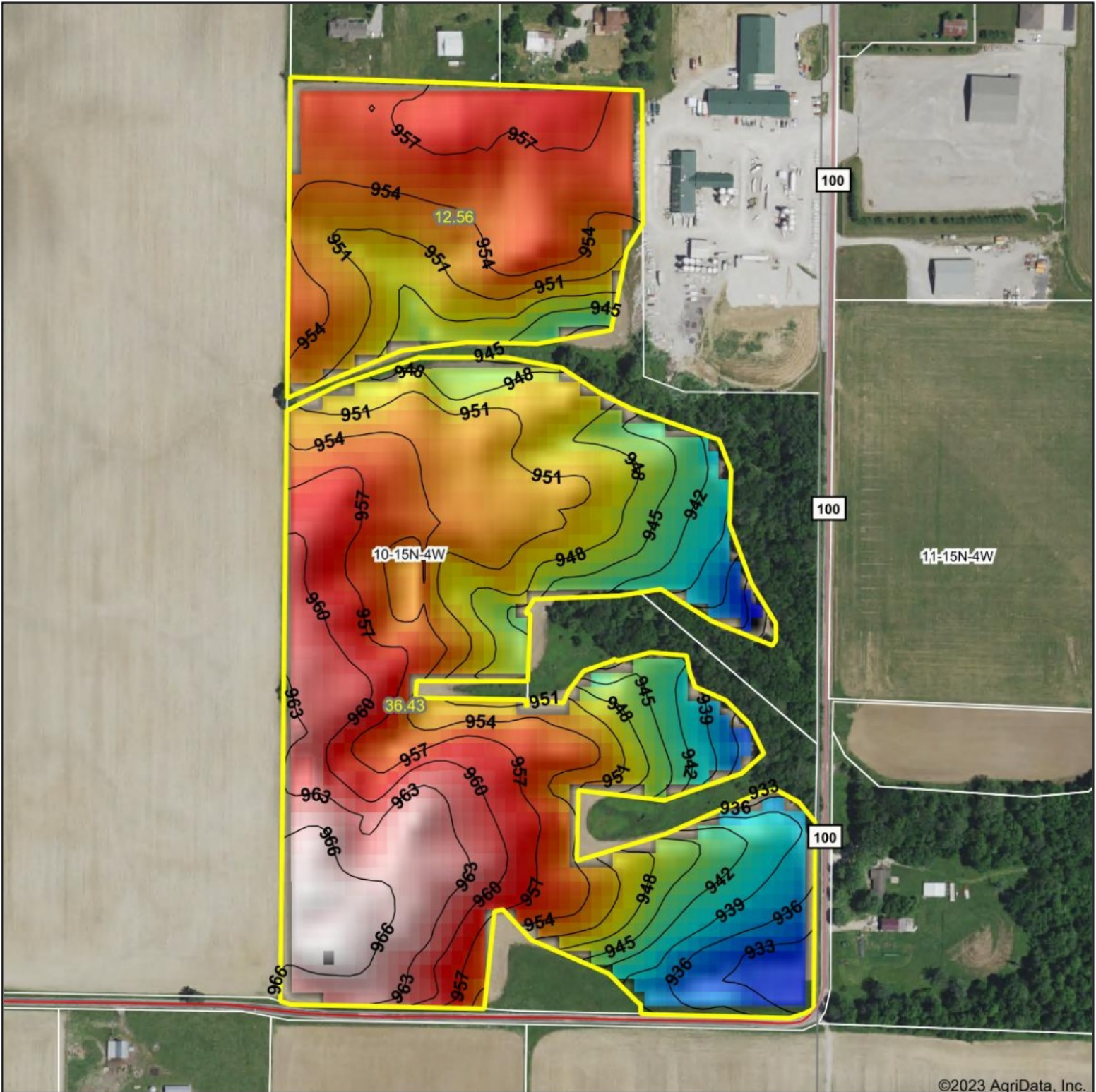

©2023 AgriData, Inc.

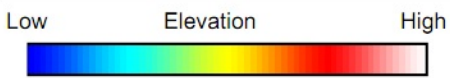

Source: USGS 10 meter dem

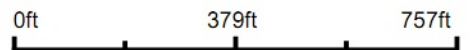

Interval(ft): 3

Min: 929.8

Max: 967.7

Range: 37.9

Average: 952.4

Standard Deviation: 8.01 ft



2/19/2023

10-15N-4W
Putnam County
Indiana

map center: 39.757123, -86.832306

WHITETAIL PROPERTIES REAL ESTATE
HUNTING & RANCHES FARM & TIMBER

Maps Provided By:



© AgriData, Inc. 2021 www.AgriDataInc.com

Field borders provided by Farm Service Agency as of 5/21/2008.