

FSA INFO PACKET

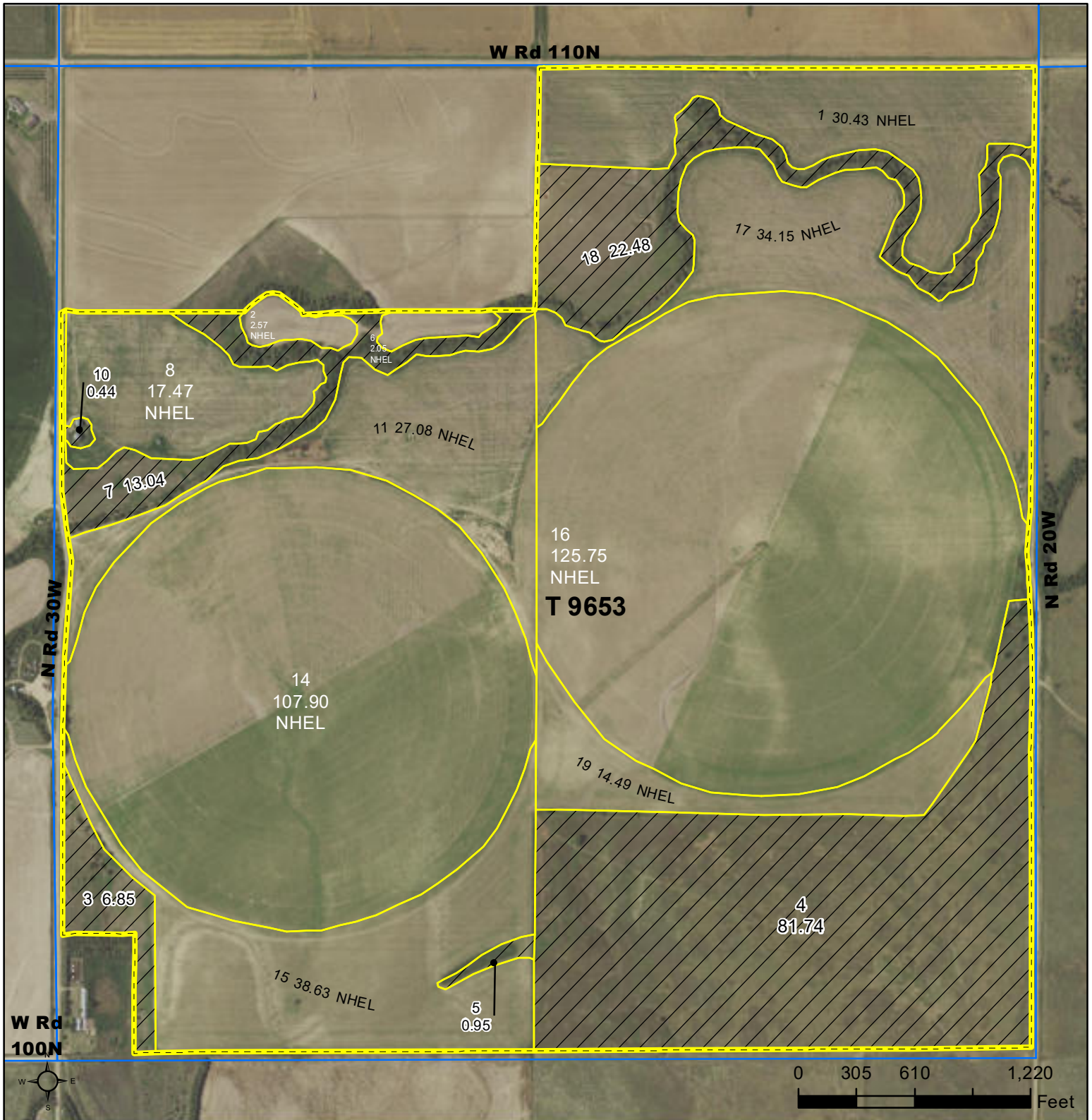

RANCHANDFARMAUCTIONS.COM



Common Land Unit
 Tract Boundary
 PLSS
 Non-Cropland
 Cropland

Wetland Determination Identifiers
 Restricted Use
 Limited Restrictions
 Exempt from Conservation Compliance Provisions

All fields NAG, NI unless otherwise noted.

- | | |
|-----------------------------|---------------------------------|
| 1/ All Wheat HRW, NI, GR | 5/ Grass NAG, NI, GZ |
| 2/ All Sorghum GRS, NI, GR | 6/ Grass NAG, NI, LS |
| 3/ All Corn YEL, NI, GR | 7/ Summer Fallow, NI |
| 4/ All Soybeans COM, NI, GR | 8/ Sorghum Forage, Cane, NI, FG |

2023 Program Year
 Map Created October 15, 2022

Farm 5583
Tract 9653

Tract Cropland Total: 400.52 acres

30-6-28

Displayed over 2021 NAIP

Soils Map

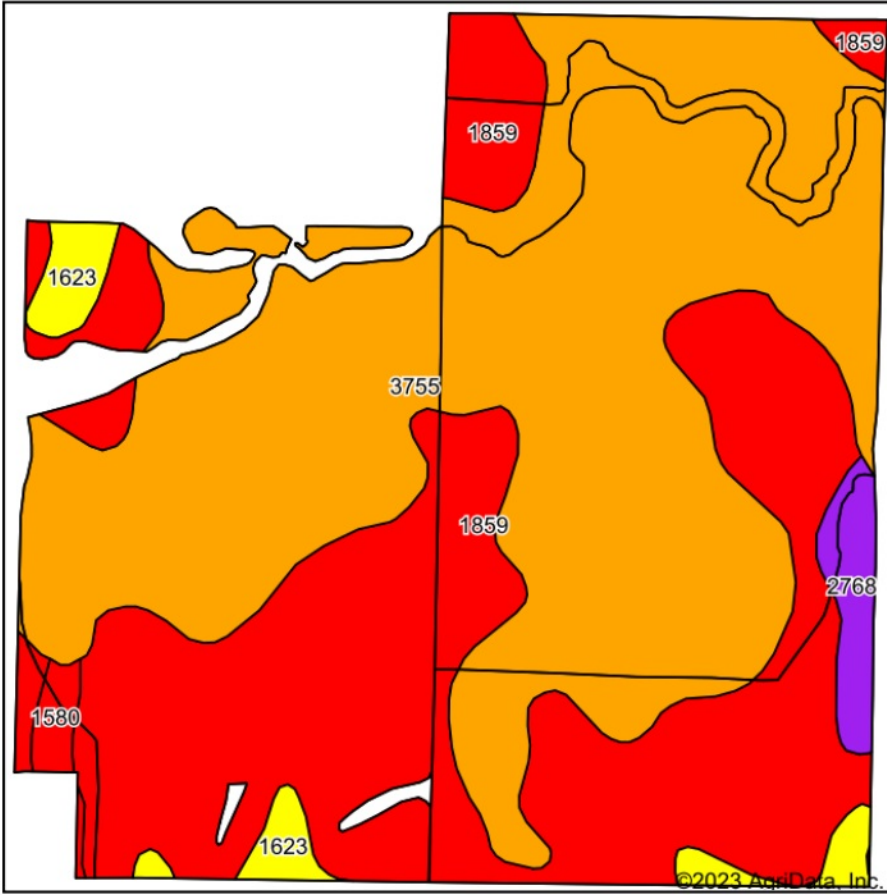

Soils data provided by USDA and NRCS.

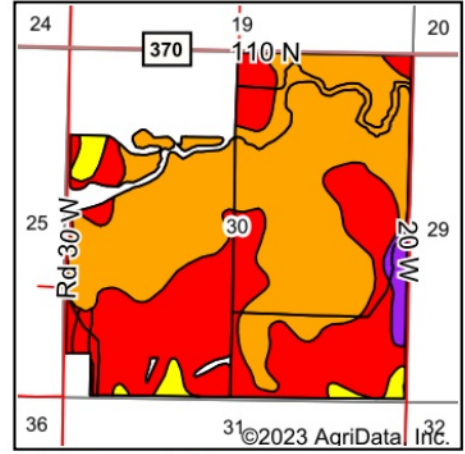

State: **Kansas**
 County: **Sheridan**
 Location: **30-6S-28W**
 Township: **Sheridan**
 Acres: **511.34**
 Date: **2/8/2023**



WHITETAIL PROPERTIES REAL ESTATE
 HUNTING | RANCH | FARM | TIMBER

Maps Provided By



© AgriData, Inc. 2021

www.AgriDataInc.com



Area Symbol: KS179, Soil Area Version: 21

Code	Soil Description	Acres	Percent of field	NCCPI Overall Legend	*n NCCPI Overall	*n NCCPI Corn	*n NCCPI Small Grains	*n NCCPI Soybeans	*n NCCPI Cotton
3755	Hord silt loam, rarely flooded	279.12	54.6%		77	54	45	77	8
1859	Ulysses silt loam, 3 to 6 percent slopes	204.02	39.9%		50	24	23	50	
1623	Keith silt loam, 1 to 3 percent slopes, south	14.70	2.9%		66	36	32	66	
2768	Penden-Ulysses complex, 7 to 15 percent slopes	9.55	1.9%		56	37	29	56	
1580	Colby silt loam, 6 to 15 percent slopes	3.95	0.8%		48	21	26	48	1
Weighted Average					*n 65.3	*n 40.9	*n 35.4	*n 65.3	*n 4.4

*n: The aggregation method is "Weighted Average using all components"



Abbreviated 156 Farm Record

Operator Name : DUSTIN JOE SHAW
 CRP Contract Number(s) : None
 Recon ID : 20-039-2019-39
 Transferred From : None
 ARCPLC G//F Eligibility : Eligible

Farm Land Data

Farmland	Cropland	DCP Cropland	WBP	WRP	CRP	GRP	Sugarcane	Farm Status	Number Of Tracts
526.02	400.52	400.52	0.00	0.00	0.00	0.00	0.00	Active	1
State Conservation	Other Conservation	Effective DCP Cropland	Double Cropped		MPL	Acre Election	EWP	DCP Ag.Rel. Activity	Broken From Native Sod
0.00	0.00	400.52	0.00		0.00		0.00	0.00	0.00

Crop Election Choice

ARC Individual	ARC County	Price Loss Coverage
None	None	WHEAT, OATS, CORN, SORGH

DCP Crop Data

Crop Name	Base Acres	CCC-505 CRP Reduction Acres	PLC Yield	HIP
Wheat	26.10	0.00	38	
Oats	6.71	0.00	39	
Corn	312.32	0.00	127	
Grain Sorghum	1.50	0.00	46	
TOTAL	346.63	0.00		

NOTES

Tract Number : 9653

Description : E2,SW4,S2NW4 30-6-28
 FSA Physical Location : KANSAS/SHERIDAN
 ANSI Physical Location : KANSAS/SHERIDAN
 BIA Unit Range Number :
 HEL Status : HEL determinations not completed for all fields on the tract
 Wetland Status : Wetland determinations not complete
 WL Violations : None
 Owners : DUSTIN JOE SHAW
 Other Producers : M & D FARMS INC
 Recon ID : 20-039-2019-44

Tract Land Data

Farm Land	Cropland	DCP Cropland	WBP	WRP	CRP	GRP	Sugarcane
526.02	400.52	400.52	0.00	0.00	0.00	0.00	0.00
State Conservation	Other Conservation	Effective DCP Cropland	Double Cropped	MPL	EWP	DCP Ag. Rel. Activity	Broken From Native Sod
0.00	0.00	400.52	0.00	0.00	0.00	0.00	0.00

Abbreviated 156 Farm Record

DCP Crop Data

Tract 9653 Continued ...

Crop Name	Base Acres	CCC-505 CRP Reduction Acres	PLC Yield
Wheat	26.10	0.00	38
Oats	6.71	0.00	39
Corn	312.32	0.00	127
Grain Sorghum	1.50	0.00	46
TOTAL	346.63	0.00	

NOTES

In accordance with Federal civil rights law and U.S. Department of Agriculture (USDA) civil rights regulations and policies, the USDA, its Agencies, offices, and employees, and institutions participating in or administering USDA programs are prohibited from discriminating based on race, color, national origin, religion, sex, gender identity (including gender expression), sexual orientation, disability, age, marital status, family/parental status, income derived from a public assistance program, political beliefs, or reprisal or retaliation for prior civil rights activity, in any program or activity conducted or funded by USDA (not all bases apply to all programs). Remedies and complaint filing deadlines vary by program or incident.

Persons with disabilities who require alternative means of communication for program information (e.g., Braille, large print, audiotape, American Sign Language, etc.) should contact the responsible Agency or USDA's TARGET Center at (202) 720-2600 (voice and TTY) or contact USDA through the Federal Relay Service at (800) 877-8339. Additionally, program information may be made available in languages other than English.

To file a program discrimination complaint, complete the USDA Program Discrimination Complaint Form, AD-3027, found online at http://www.ascr.usda.gov/complaint_filing_cust.html and at any USDA office or write a letter addressed to USDA and provide in the letter all of the information requested in the form. To request a copy of the complaint form, call (866) 632-9992. Submit your completed form or letter to USDA by: (1) mail: U.S. Department of Agriculture Office of the Assistant Secretary for Civil Rights 1400 Independence Avenue, SW Washington, D.C. 20250-9410; (2) fax: (202) 690-7442; or (3) e-mail: program.intake@usda.gov. USDA is an equal opportunity provider, employer, and lender.