

# FSA INFO PACKET



[RANCHANDFARMAUCTIONS.COM](http://RANCHANDFARMAUCTIONS.COM)



**All Measurements are  
For FSA Programs Only**

**Wetland Determination Identifiers**

- Restricted Use
- ▼ Limited Restrictions
- Exempt from Conservation Compliance Provisions

Disclaimer: Wetland identifiers do not represent the size, shape or specific determination of the area. Refer to your original determination (CPA-026 and attached maps) for exact wetland boundaries and determinations, or contact NRCS.

**Marion Co. FSA**

- wht=wheat-SRW-GR
- C=corn-YEL-GR
- SB=soybn-COM-GR
- P=mixfg-GZ
- H=mixfg-FG
- LS=mixfg-LS
- All flds NI
- \*Notations on map supersede the legend
- \*Unless notated on Map

1:7,920



**Program Year: 2023**

Created: 12/30/2022

Flown: 2022-6-20

- clu
- crp
- plss

**Farm 4157  
Tract 3923**

# Soils Map

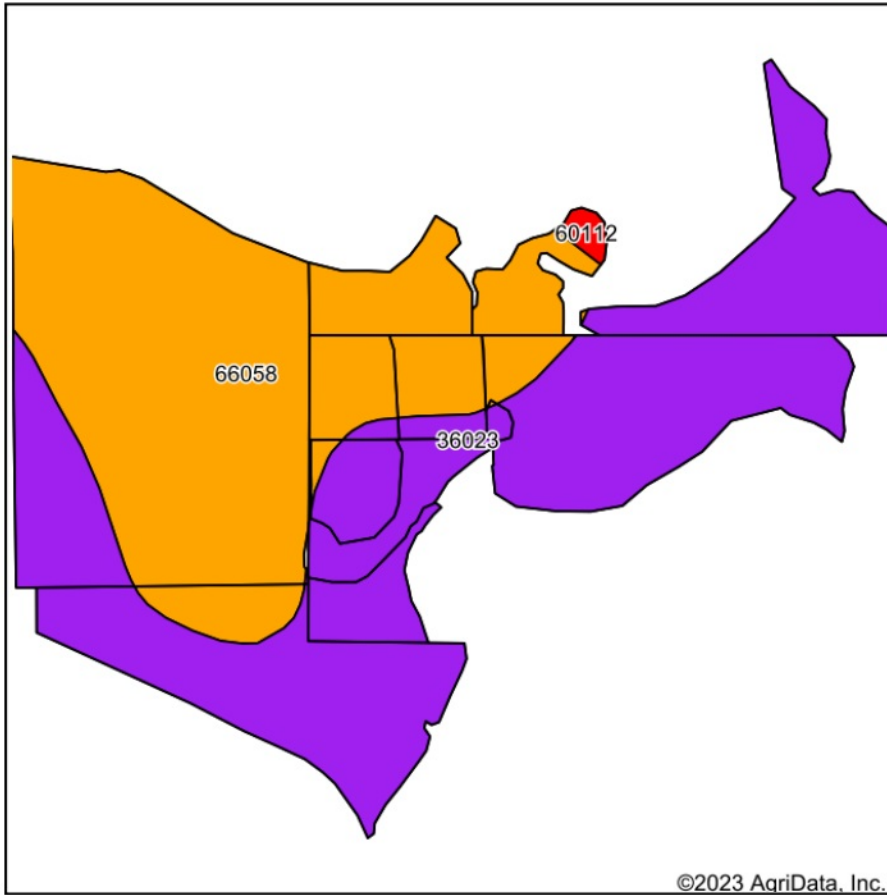

Soils data provided by USDA and NRCS.

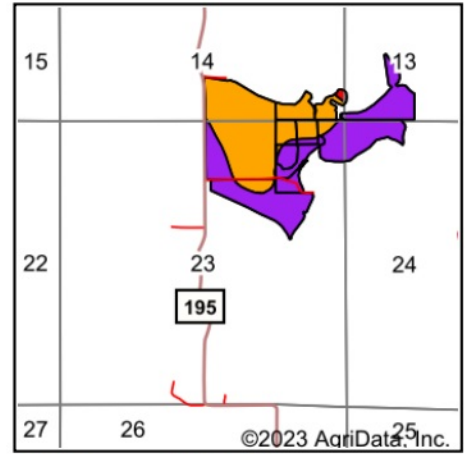

State: **Missouri**  
 County: **Marion**  
 Location: **23-58N-8W**  
 Township: **Union**  
 Acres: **136.69**  
 Date: **2/11/2023**



WHITETAIL PROPERTIES REAL ESTATE  
 HUNTING | RANCH | FARM | TIMBER

Maps Provided By



© AgriData, Inc. 2021

www.AgriDataInc.com



Area Symbol: MO127, Soil Area Version: 24

Code	Soil Description	Acres	Percent of field	NCCPI Overall Legend	*n NCCPI Overall	*n NCCPI Corn	*n NCCPI Soybeans
36023	Landes fine sandy loam, 0 to 2 percent slopes, occasionally flooded	71.47	52.3%		57	56	56
66058	Belknap silt loam, 0 to 2 percent slopes, occasionally flooded	64.48	47.2%		78	78	68
60112	Goss very gravelly silt loam, 14 to 45 percent slopes	0.74	0.5%		14	14	6
<b>Weighted Average</b>					<b>*n 66.7</b>	<b>*n 66.2</b>	<b>*n 61.4</b>

\*n: The aggregation method is "Weighted Average using all components"

Missouri  
Marion

U.S. Department of Agriculture  
Farm Service Agency

FARM: 4157  
Prepared: 2/7/23 1:14 PM  
Crop Year: 2023  
Page: 1 of 2

Report ID: FSA-156EZ

Abbreviated 156 Farm Record

DISCLAIMER: This is data extracted from the web farm database. Because of potential messaging failures in MIDAS, this data is not guaranteed to be an accurate and complete representation of data contained in the MIDAS system, which is the system of record for Farm Records.

Operator Name Farm Identifier Recon Number  
BRIAN SHRAMEK FARMS 2023 - 23

Farms Associated with Operator:  
742, 998

ARC/PLC G//F Eligibility: Eligible

CRP Contract Number(s): None

Farmland	Cropland	DCP Cropland	WBP	WRP	EWP	CRP Cropland	GRP	Farm Status	Number of Tracts
207.92	130.66	130.66	0.0	0.0	0.0	0.0	0.0	Active	1
State Conservation	Other Conservation	Effective DCP Cropland	Double Cropped	MPL/FWP					
0.0	0.0	130.66	0.0	0.0					

ARC/PLC						
PLC	ARC-CO	ARC-IC	PLC-Default	ARC-CO-Default	ARC-IC-Default	
SOYBN	WHEAT, CORN, SORGH	NONE	NONE	NONE	NONE	NONE

Crop	Base Acreage	PLC Yield	CCC-505 CRP Reduction	HIP
WHEAT	11.04	39	0.00	
CORN	62.05	138	0.00	0
GRAIN SORGHUM	1.4	72	0.00	
SOYBEANS	34.71	35	0.00	0
<b>Total Base Acres:</b>	109.2			

Tract Number: 3923 Description

FSA Physical Location : Marion, MO ANSI Physical Location: Marion, MO

BIA Range Unit Number:

HEL Status: NHEL: no agricultural commodity planted on undetermined fields Recon Number

Wetland Status: Wetland determinations not complete 2023- 22

WL Violations: None

Farmland	Cropland	DCP Cropland	WBP	WRP	EWP	CRP Cropland	GRP
207.92	130.66	130.66	0.0	0.0	0.0	0.0	0.0
State Conservation	Other Conservation	Effective DCP Cropland	Double Cropped	MPL/FWP			
0.0	0.0	130.66	0.0	0.0			

Crop	Base Acreage	PLC Yield	CCC-505 CRP Reduction
WHEAT	11.04	39	0.00
CORN	62.05	138	0.00

Missouri  
Marion

U.S. Department of Agriculture  
Farm Service Agency

**FARM: 4157**  
**Prepared:** 2/7/23 1:14 PM  
**Crop Year:** 2023  
**Page:** 2 of 2

Report ID: FSA-156EZ

**Abbreviated 156 Farm Record**

DISCLAIMER: This is data extracted from the web farm database. Because of potential messaging failures in MIDAS, this data is not guaranteed to be an accurate and complete representation of data contained in the MIDAS system, which is the system of record for Farm Records.

---

Crop	Base Acreage	PLC Yield	CCC-505 CRP Reduction
GRAIN SORGHUM	1.4	72	0.00
SOYBEANS	34.71	35	0.00
<b>Total Base Acres:</b>	109.2		

**Owners:** GLOBAL INVESTMENT PROPERTIES LLC

**Other Producers:** None

---

Operator Name and Address  
 BRIAN SHRAMEK FARMS  
 PO BOX 108  
 KINGDOM CITY, MO 65262-0108

# REPORT OF COMMODITIES FARM SUMMARY

Original: TJB  
 Revision: \_\_\_\_\_  
 Cropland: 149.77  
 Farmland: 306.16

63 Silver tip

NOTE: The following statement is made in accordance with the Privacy Act of 1974 (5 USC 552a - as amended). The authority for requesting the information identified on this form is 7 CFR Part 718, the Farm Security and Rural Investment Act of 2002 (Pub L. 107-171), and the Agricultural Act of 2014 (Pub. L. 113-79). The information will be used to collect producer certification of the report of acreage of crops/commodities and land use data which is needed in order to determine producer eligibility to participate in and receive benefits under FSA programs. The information collected on the form may be disclosed to other Federal, State, Local government agencies, Tribal agencies, and nongovernmental entities that have been authorized access to the information by statute or regulation and/or as described in applicable Routine Uses identified in the System of Records Notice for USDA/FSA-2, Farm Records File (Automated) and USDA/FSA-14, Applicant/Borrower. Providing the requested information is voluntary. However, failure to furnish the requested information may result in a denial of the producer's request to participate in and receive benefits under FSA programs. According to the Paperwork Reduction Act of 1995, an agency may not conduct or sponsor, and a person is not required to respond to, a collection of information unless it displays a valid OMB control number. The valid OMB control number for this information collection is 0560-0175. The time required to complete this information collection is estimated to average 30 minutes per response, including the time for reviewing instructions, searching existing data sources, gathering and maintaining the data needed, and completing and reviewing the collection of information. The provisions of criminal and civil fraud, privacy, and other statutes may be applicable to the information provided. RETURN THIS COMPLETED FORM TO YOUR COUNTY FSA OFFICE.

Planting Period	Crop/Commodity	Variety/Type	Share	Crop/Commodity	Variety/Type	Share	Crop/Commodity	Variety/Type	Share	Crop/Commodity	Variety/Type	Share	Crop/Commodity	Variety/Type	Share	Planting Period	Irrigation Practice	Intended Use	Reporting Unit	Determined Quantity	Det	Irrigation Practice	Reporting Unit	Reported Quantity	Det	Determined Quantity
01	<del>CORN</del>	YEL	100.00	SOYBN	COM	100.00	COM	COM	100.00	SOYBN	COM	100.00	COM	COM	100.00	Exp	Exp	Exp	A	125.77	Failed	Failed	A	NA	NA	
01	IDLE																									
01	SOYBN	COM																								

CERTIFICATION: I certify to the best of my knowledge and belief that the acreage of crops/commodities and land uses listed herein are true and correct and that all required crops/commodities and land uses have been reported for the farm as applicable. Absent any different or contrary prior subsequent certification filed by any producer for any crop for which NAP coverage has been purchased, I certify that the applicable crop, type, practice, and intended use is not planted if it is not included on the Report of Commodities for this crop year. The signing of this form gives FSA representatives authorization to enter and inspect crops/commodities and land uses on the above identified land. A signature date (the date the producer signs the FSA-578) will also be captured.

Operator's Signature (BY)  Title/Relationship of Individual Signing in the Representative Capacity GP Date 7-6-22

In accordance with Federal civil rights law and U.S. Department of Agriculture (USDA) civil rights regulations and policies, the USDA, its Agencies, offices, and employees, and institutions participating in or administering USDA programs are prohibited from discriminating based on race, color, national origin, religion, sex, gender identity (including gender expression), sexual orientation, disability, age, marital status, family/parental status, income derived from a public assistance program, political beliefs, or reprisal or retaliation for prior civil rights activity, in any program or activity conducted or funded by USDA (not all bases apply to all programs). Remedies and complaint filing deadlines vary by program or incident. Persons with disabilities who require alternative means of communication for program information (e.g., Braille, large print, audiotape, American Sign Language, etc.) should contact the responsible Agency or USDA's TARGET Center at (202) 720-2600 (voice and TTY) or contact USDA through the Federal Relay Service at (800) 877-8339. Additionally, program information may be made available in languages other than English. To file a program discrimination complaint, complete the USDA Program Discrimination Complaint Form, AD-3027, found online at [http://www.ascr.usda.gov/complaint\\_filing\\_cust.html](http://www.ascr.usda.gov/complaint_filing_cust.html) and at any USDA office or write a letter addressed to USDA and provide in the letter all of the information requested in the form. To request a copy of the complaint form, call (866) 632-9992. Submit your completed form or letter to USDA by: (1) mail: U.S. Department of Agriculture Office of the Assistant Secretary for Civil Rights 1400 Independence Avenue, SW Washington, D.C. 20250-9410; (2) fax: (202) 690-7442; or (3) email: [program.intake@usda.gov](mailto:program.intake@usda.gov). USDA is an equal opportunity provider, employer, and lender.

REPORT OF COMMODITIES  
FARM AND TRACT DETAIL LISTING

Farm Number: 4008

Operator Name and Address  
BRIAN SHRAMEK FARMS  
PO BOX 108  
KINGDOM CITY, MO 65262-0108

Original: TJB  
Revision: \_\_\_\_\_  
Cropland: 149.77  
Farmland: 306.16

Tract Number	CLU/Field	Crop/Commodity	Var/Type	Int Use	Act Use	Irr. Pr.	Org Stat	Nat. Sod	C/C Stat	Rpt Unit	Rpt Qty	Det Qty	Crop Land	Field ID	Official/Measured	Planting Date	Planting Period	End Date	
3784	3	IDLE				N	C	N	IN	A	2.93		Yes		N		01		
7		IDLE			Share 100.00	N	C	N	IN	A	1.76		Yes		N	NAP Unit 990	Signature Date 07/05/2022	07/05/2022	
9		IDLE			Share 100.00	N	C	N	IN	A	16.93		Yes		N	NAP Unit 990	Signature Date 07/05/2022	07/05/2022	
24		CORN	YEL	GR	Share 100.00	N	C	N	IP	A	0.36		Yes		N	NAP Unit 990	Signature Date 07/05/2022	07/05/2022	
24		SOYBN	COM	GR	Share 100.00	N	C	N	J	A	0.36		Yes		N	NAP Unit 990	Signature Date 07/05/2022	07/05/2022	
29A		IDLE			Share 100.00	N	C	N	IN	A	2.38		Yes		N	NAP Unit 990	Signature Date 07/05/2022	07/05/2022	
29B		CORN	YEL	GR	Share 100.00	N	C	N	IP	A	107.16		Yes		N	NAP Unit 990	Signature Date 07/05/2022	07/05/2022	
29B		SOYBN	COM	GR	Share 100.00	N	C	N	J	A	107.16		Yes		N	NAP Unit 990	Signature Date 07/05/2022	07/05/2022	
30		CORN	YEL	GR	Share 100.00	N	C	N	IP	A	18.25		Yes		N	NAP Unit 990	Signature Date 07/05/2022	07/05/2022	
30		SOYBN	COM	GR	Share 100.00	N	C	N	J	A	18.25		Yes		N	NAP Unit 990	Signature Date 07/05/2022	07/05/2022	
Tract 3784 Summary																			

PP Cr/Co	Var/Type	Int Use	Irr Pr	Rpt Unit	Rpt Qty	PP Cr/Co	Var/Type	Int Use	Irr Pr	Rpt Unit	Rpt Qty
01	SOYBN	COM	GR	N	A	01	CORN	YEL	GR	N	A
					125.77						125.77
											01
											IDLE

Photo Number/Legal Description: S13,14,23,24 T58N R8W  
Cropland: 149.77

Reported on Cropland: 149.77

Difference: 0.00

Reported on Non-Cropland: 0.00

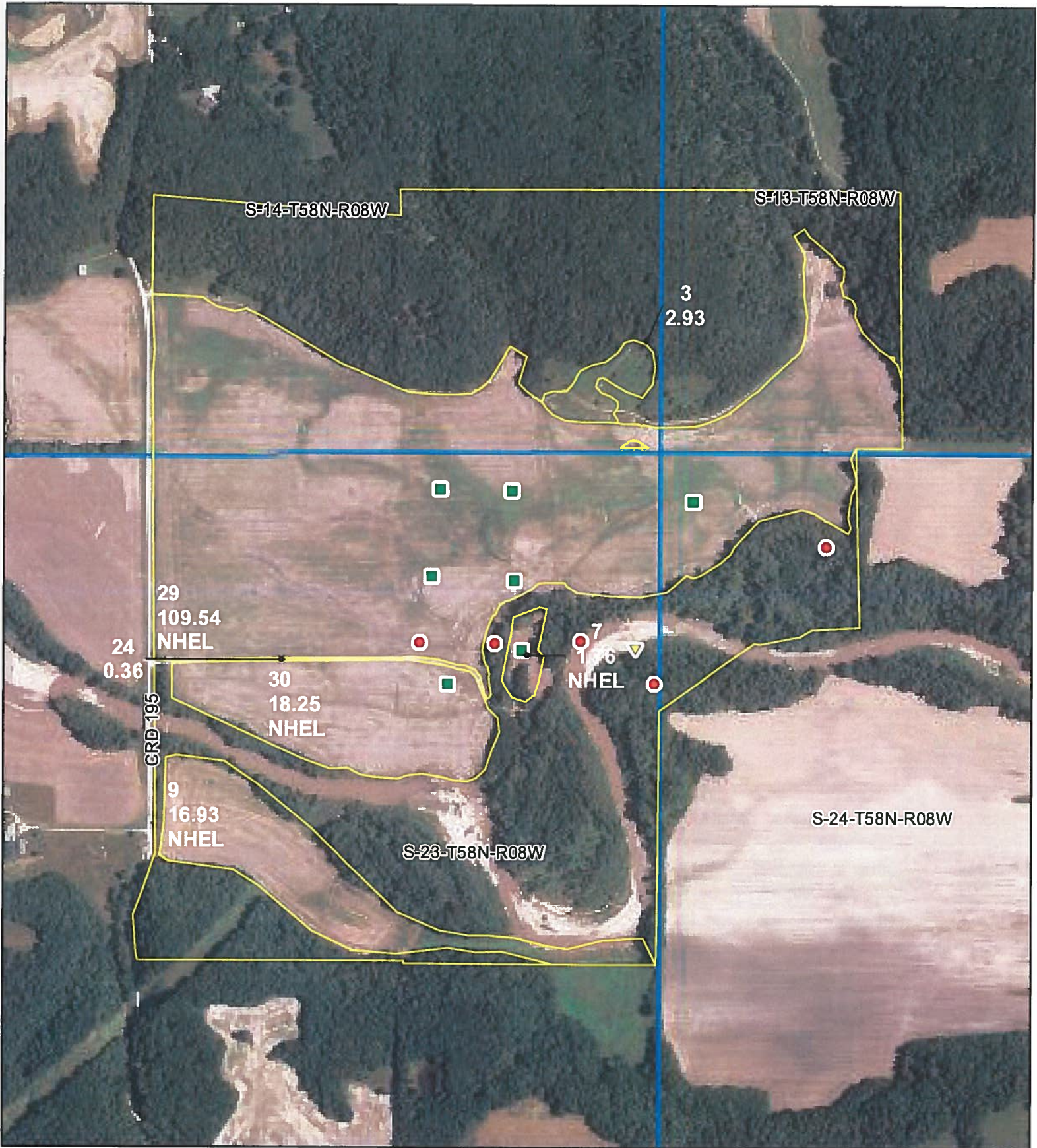

**All Measurements are  
For FSA Programs Only**

**Wetland Determination Identifiers**

- Restricted Use
- ▼ Limited Restrictions
- Exempt from Conservation Compliance Provisions

Disclaimer: Wetland identifiers do not represent the size, shape or specific determination of the area. Refer to your original determination (CPA-026 and attached maps) for exact wetland boundaries and determinations, or contact NRCS.

**Marion Co. FSA**

- wht=wheat-SRW-GR
- C=corn-YEL-GR
- SB=soybn-COM-GR
- P=mixfg-GZ
- H=mixfg-FG
- LS=mixfg-LS
- All fids NI

\*Notations on map supersede the legend  
\*Unless notated on Map

1:7,920

**Program Year: 2023**

Created: 8/31/2022

Flown: 2020-06-17

- clu
- crp
- plss

**Farm 4008  
Tract 3784**





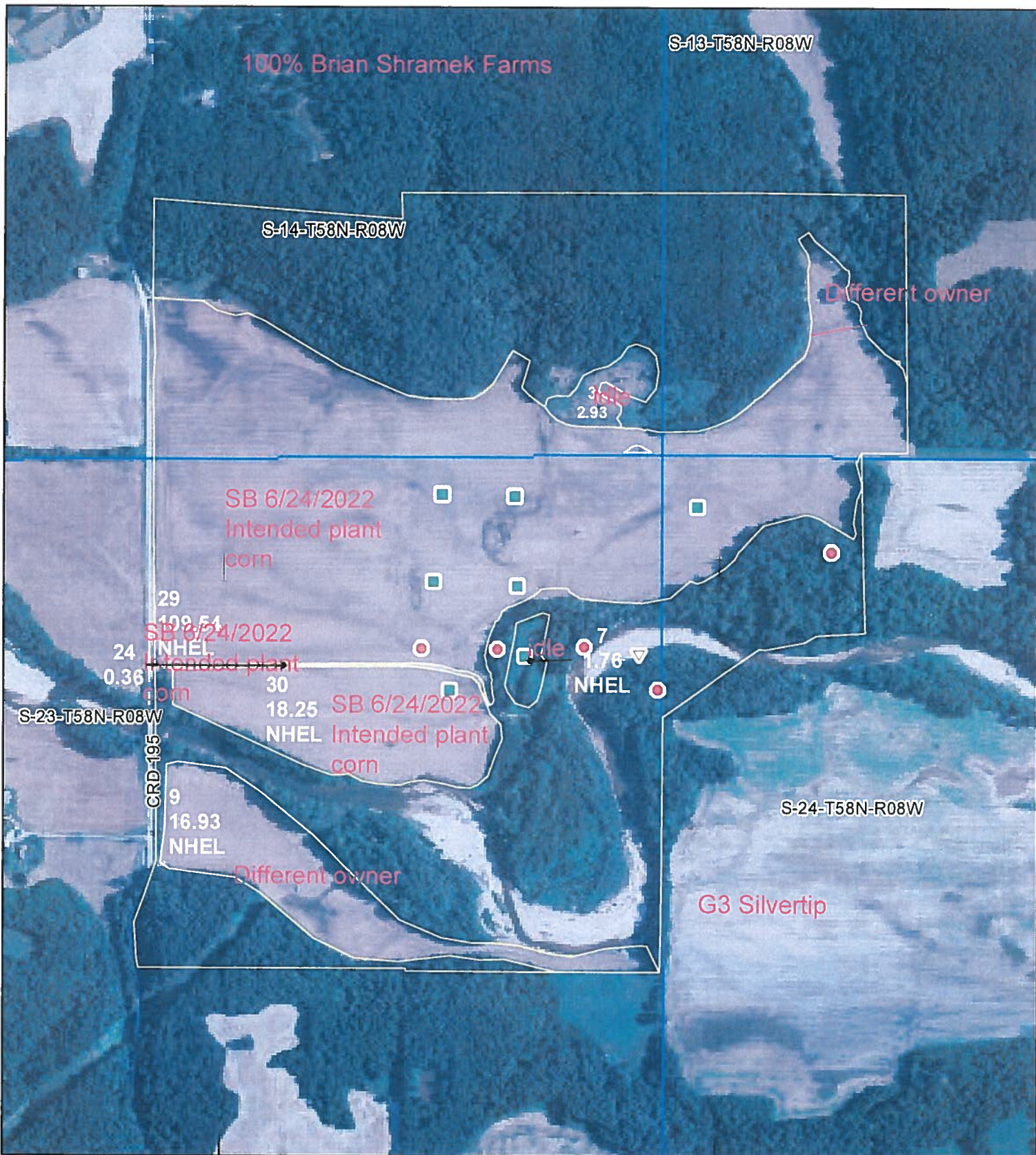

**All Measurements are For FSA Programs Only**

**Wetland Determination Identifiers**

- Restricted Use
- ▽ Limited Restrictions
- Exempt from Conservation Compliance Provisions

Disclaimer: Wetland identifiers do not represent the size, shape or specific determination of the area. Refer to your original determination (CPA-026 and attached maps) for exact wetland boundaries and determinations, or contact NRCS.

**Marion Co. FSA**

- wht=wheat-SRW-GR
- C=corn-YEL-GR
- SB=soybn-COM-GR
- P=mixfg-GZ
- H=mixfg-FG
- LS=mixfg-LS
- All flds NI

\*Notations on map supersede the legend  
\*Unless notated on Map

1:7,920

**Program Year: 2022**

Created: 10/15/2021

Flown: 2020-06-17



- clu
- crp
- plss

**Farm 4008  
Tract 3784**