

FSA INFO PACKET

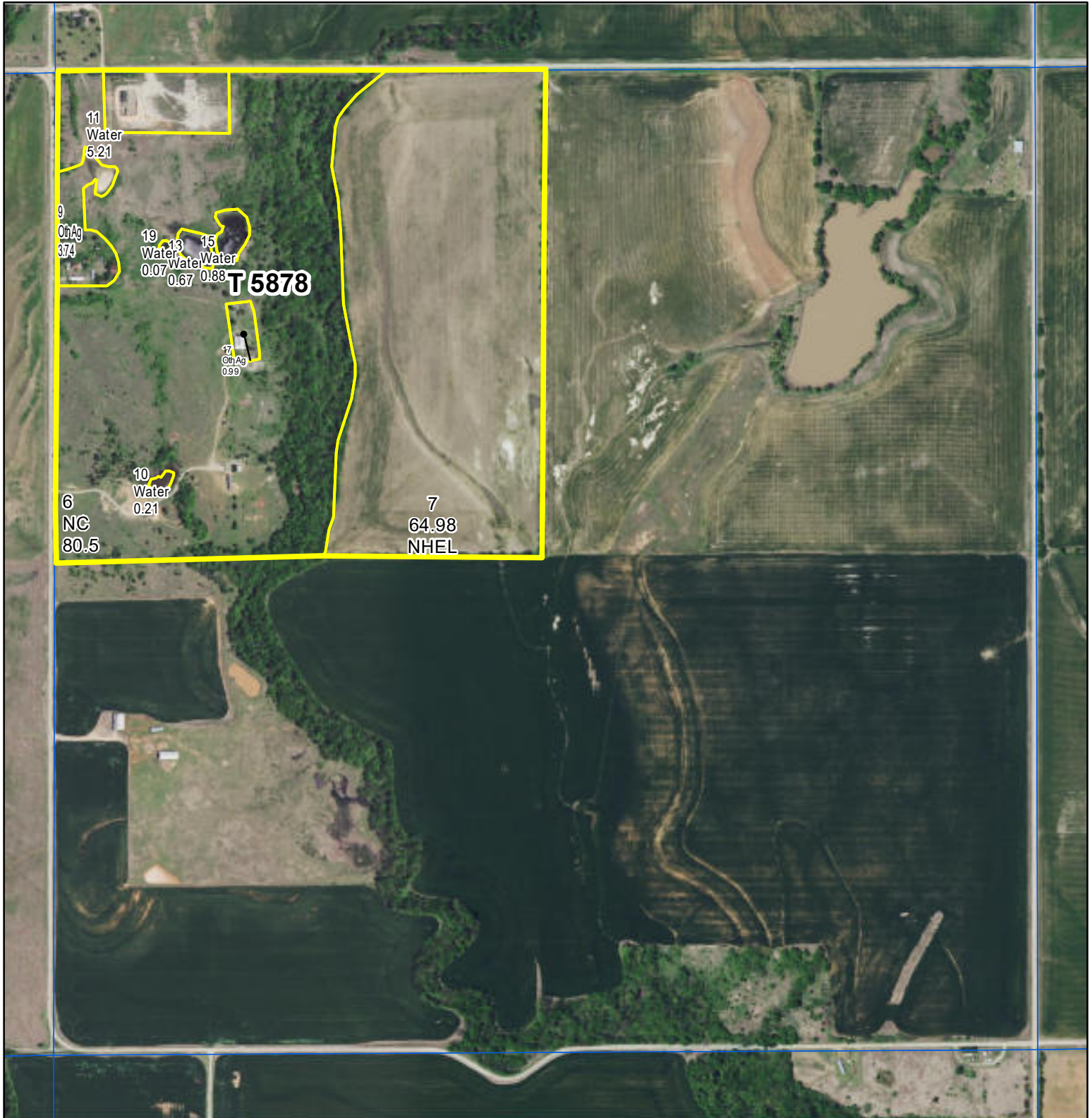

A DIVISION OF WHITETAIL
PROPERTIES REAL ESTATE, LLC

RANCHANDFARMAUCTIONS.COM



2023 Program Year

Map Created May 10, 2023

Farm 6063



Not to Scale

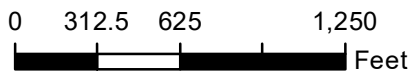

Wetlands

Wetland Determination Identifiers

- Restricted Use
- ▼ Limited Restrictions
- Exempt from Conservation Compliance Provisions



Abbreviated 156 Farm Record

Operator Name : WARREN F PRINCE JR
 CRP Contract Number(s) : None
 Recon ID : 40-103-2016-57
 Transferred From : None
 ARCPLC G//F Eligibility : Eligible

Farm Land Data

Farmland	Cropland	DCP Cropland	WBP	EWP	WRP	GRP	Sugarcane	Farm Status	Number Of Tracts
157.25	64.98	64.98	0.00	0.00	0.00	0.00	0.0	Active	1
State Conservation	Other Conservation	Effective DCP Cropland	Double Cropped		CRP	MPL	DCP Ag.Rel. Activity	SOD	
0.00	0.00	64.98	0.00		0.00	0.00	0.00	0.00	

Crop Election Choice

ARC Individual	ARC County	Price Loss Coverage
None	None	WHEAT

DCP Crop Data

Crop Name	Base Acres	CCC-505 CRP Reduction Acres	PLC Yield	HIP
Wheat	63.02	0.00	38	
TOTAL	63.02	0.00		

NOTES

--

Tract Number : 5878

Description : NW 3-23-2W
 FSA Physical Location : OKLAHOMA/NOBLE
 ANSI Physical Location : OKLAHOMA/NOBLE
 BIA Unit Range Number :
 HEL Status : NHEL: No agricultural commodity planted on undetermined fields
 Wetland Status : Wetland determinations not complete
 WL Violations : None
 Owners : CHARLES D PIERCE ESTATE, FRANKLIN M PIERCE ESTATE
 Other Producers : None
 Recon ID : 40-103-2016-56

Tract Land Data

Farm Land	Cropland	DCP Cropland	WBP	EWP	WRP	GRP	Sugarcane
157.25	64.98	64.98	0.00	0.00	0.00	0.00	0.0
State Conservation	Other Conservation	Effective DCP Cropland	Double Cropped	CRP	MPL	DCP Ag. Rel Activity	SOD
0.00	0.00	64.98	0.00	0.00	0.00	0.00	0.00



Abbreviated 156 Farm Record

Tract 5878 Continued ...

DCP Crop Data

Crop Name	Base Acres	CCC-505 CRP Reduction Acres	PLC Yield
Wheat	63.02	0.00	38
TOTAL	63.02	0.00	

NOTES

In accordance with Federal civil rights law and U.S. Department of Agriculture (USDA) civil rights regulations and policies, the USDA, its Agencies, offices, and employees, and institutions participating in or administering USDA programs are prohibited from discriminating based on race, color, national origin, religion, sex, gender identity (including gender expression), sexual orientation, disability, age, marital status, family/parental status, income derived from a public assistance program, political beliefs, or reprisal or retaliation for prior civil rights activity, in any program or activity conducted or funded by USDA (not all bases apply to all programs). Remedies and complaint filing deadlines vary by program or incident.

Persons with disabilities who require alternative means of communication for program information (e.g., Braille, large print, audiotape, American Sign Language, etc.) should contact the responsible Agency or USDA's TARGET Center at (202) 720-2600 (voice and TTY) or contact USDA through the Federal Relay Service at (800) 877-8339. Additionally, program information may be made available in languages other than English.

To file a program discrimination complaint, complete the USDA Program Discrimination Complaint Form, AD-3027, found online at http://www.ascr.usda.gov/complaint_filing_cust.html and at any USDA office or write a letter addressed to USDA and provide in the letter all of the information requested in the form. To request a copy of the complaint form, call (866) 632-9992. Submit your completed form or letter to USDA by: (1) mail: U.S. Department of Agriculture Office of the Assistant Secretary for Civil Rights 1400 Independence Avenue, SW Washington, D.C. 20250-9410; (2) fax: (202) 690-7442; or (3) e-mail: program.intake@usda.gov. USDA is an equal opportunity provider, employer, and lender.

Aerial Map

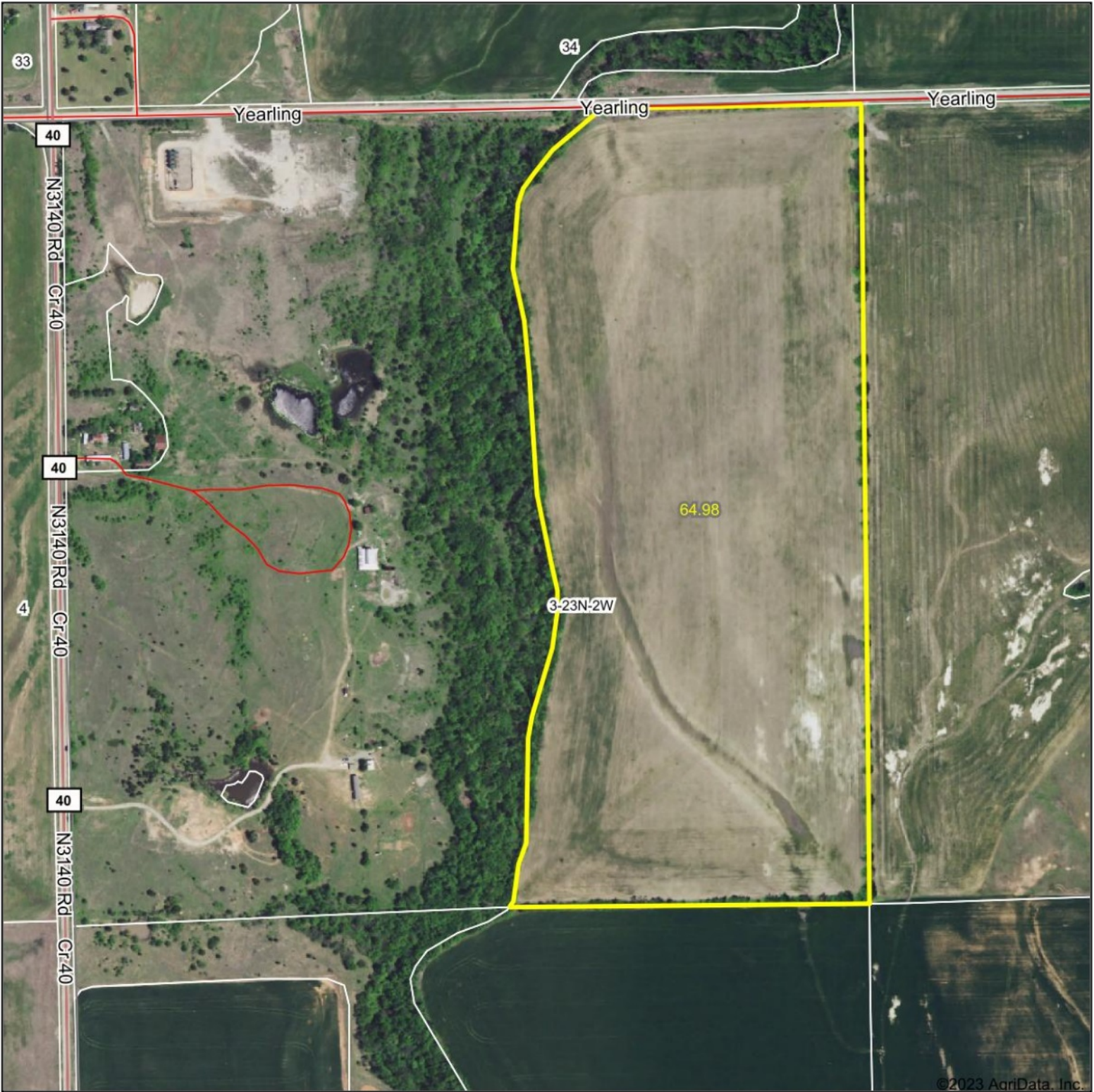

©2023 AgriData, Inc.

Map Center: 36.502337, -97.402722



WHITETAIL PROPERTIES REAL ESTATE
HUNTING | RANCH | FARM | TIMBER

Maps Provided By:



© AgriData, Inc. 2023 www.AgriDataInc.com

3-23N-2W
Noble County
Oklahoma



6/5/2023

Field borders provided by Farm Service Agency as of 5/21/2008.

Soils Map

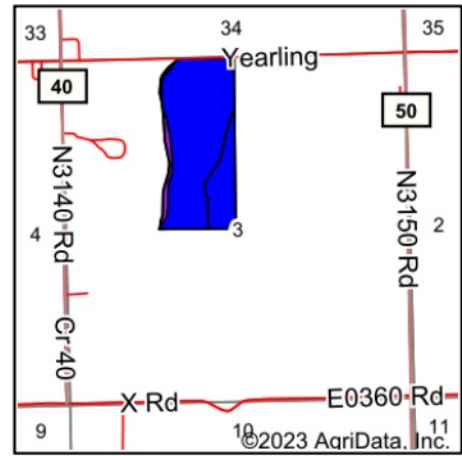
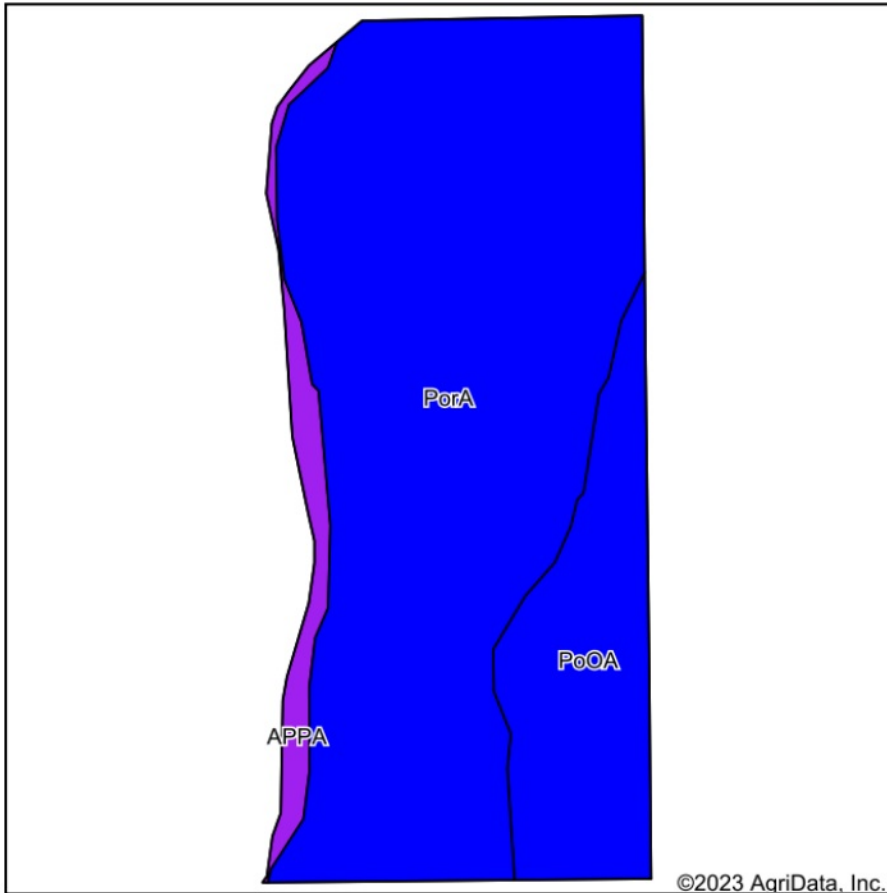

State: **Oklahoma**
 County: **Noble**
 Location: **3-23N-2W**
 Township: **Billings**
 Acres: **64.98**
 Date: **6/5/2023**



WHITETAIL PROPERTIES REAL ESTATE
 HUNTING | RANCH | FARM | TIMBER

Maps Provided By:



© AgriData, Inc. 2023

www.AgriDataInc.com



Area Symbol: OK103, Soil Area Version: 20

Code	Soil Description	Acres	Percent of field	Non-Irr Class Legend	Non-Irr Class *c	*n NCCPI Overall	*n NCCPI Corn	*n NCCPI Small Grains	*n NCCPI Soybeans
PorA	Port silt loam, 0 to 1 percent slopes, occasionally flooded	49.55	76.3%		Ilw	74	55	43	74
PoOA	Port-Oscar complex, 0 to 1 percent slopes, occasionally flooded	12.31	18.9%		Ilw	47	34	30	47
APPA	Ashport, Port and Pulaski soils, 0 to 1 percent slopes, frequently flooded	3.12	4.8%		Vw	51	46	47	51
Weighted Average					2.14	*n 67.8	*n 50.6	*n 40.7	*n 67.8

*n: The aggregation method is "Weighted Average using all components"

*c: Using Capabilities Class Dominant Condition Aggregation Method

4 Year Crop History



WHITETAIL PROPERTIES REAL ESTATE
HUNTING | RANCH | FARM | TIMBER

Owner/Operator:
Address:
Address:
Phone:

Date: 6/5/2023

Farm Name:
Field ID:
Acct. #:

Crop Year:

Crop Year:



Crop Year:

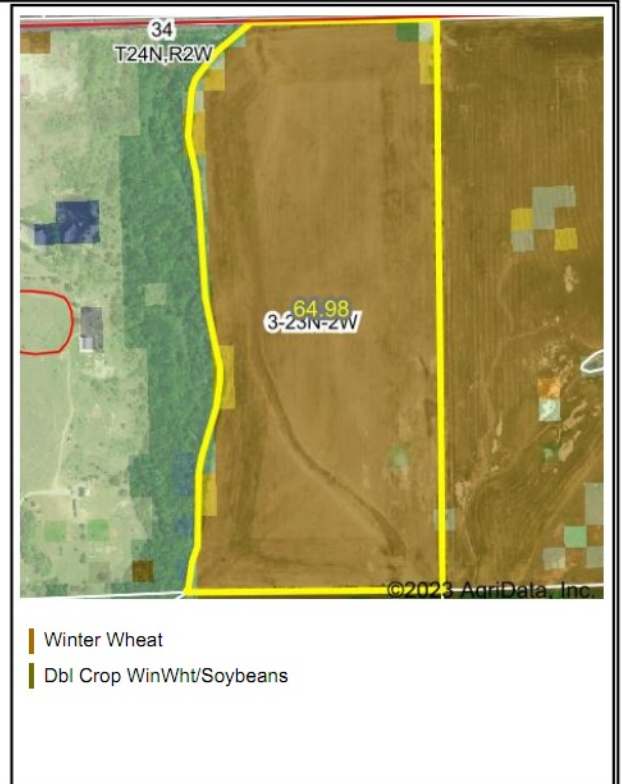

Crop Year:

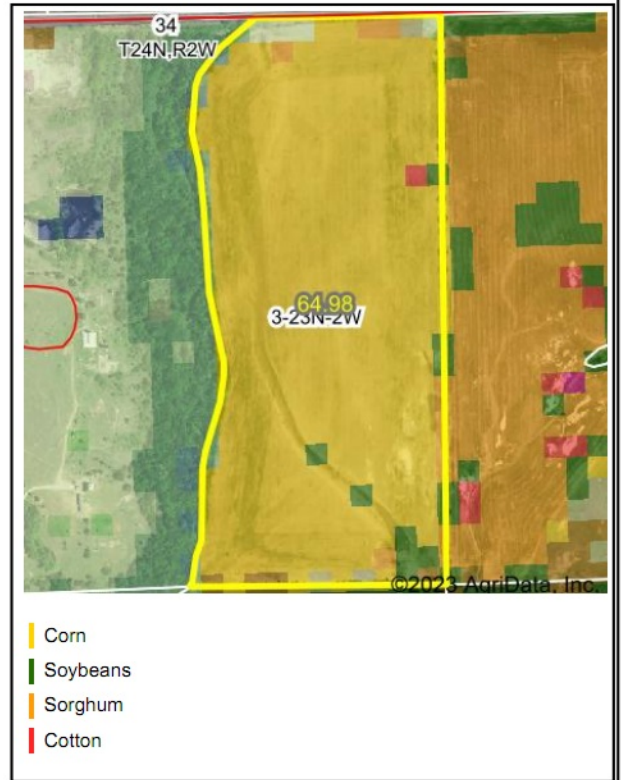

Map Center: 36.502337, -97.402722

State: OK

County: Noble

Legal: 3-23N-2W

Twnshp: Billings



Maps Provided By:



© AgriData, Inc. 2023

www.AgriDataInc.com