

# FSA INFO PACKET

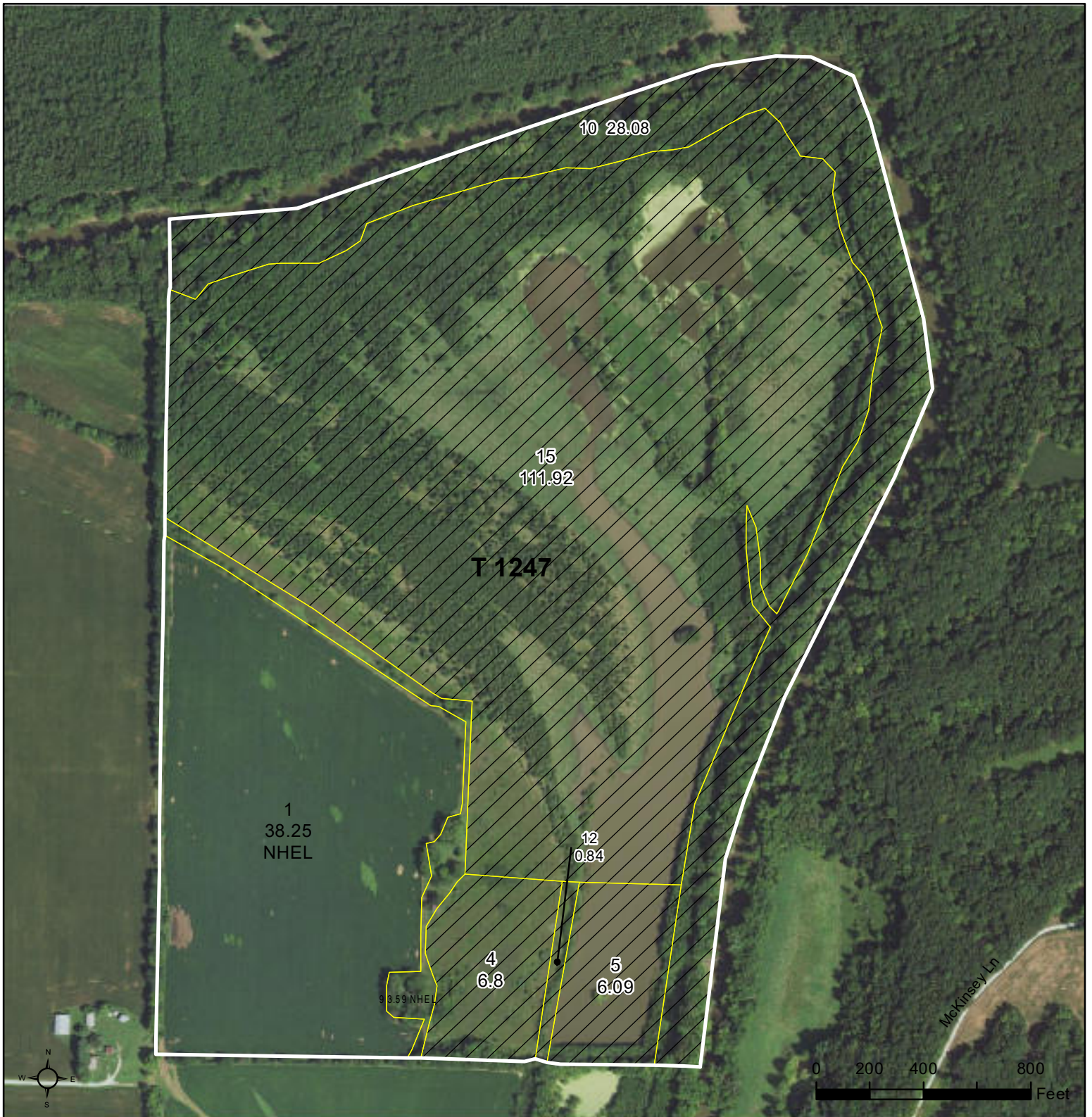

[RANCHANDFARMAUCTIONS.COM](http://RANCHANDFARMAUCTIONS.COM)



**Common Land Unit** Tract Boundary

Non-Cropland  
**Wetland Determination Identifiers**  
 Cropland

- Restricted Use
- ▼ Limited Restrictions
- Exempt from Conservation Compliance Provisions

2022 Program Year  
 Map Created September 14, 2022

**Farm 4256**  
**Tract 1247**

**Tract Cropland Total: 41.84 acres**

United States Department of Agriculture (USDA) Farm Service Agency (FSA) maps are for FSA Program administration only. This map does not represent a legal survey or reflect actual ownership; rather it depicts the information provided directly from the producer and/or National Agricultural Imagery Program (NAIP) imagery. The producer accepts the data 'as is' and assumes all risks associated with its use. USDA-FSA assumes no responsibility for actual or consequential damage incurred as a result of any user's reliance on this data outside FSA Programs. Wetland identifiers do not represent the size, shape, or specific determination of the area. Refer to your original determination (CPA-026 and attached maps) for exact boundaries and determinations or contact USDA Natural Resources Conservation Service (NRCS).

**Producer Farm Data Report**

**Date:** 10/13/22 1:53 PM

**Crop Year:** 2023

**Page:** 1

**DISCLAIMER:** This is data extracted from the web farm database. Because of potential messaging failures in MIDAS, this data is not guaranteed to be an accurate and complete representation of data contained the MIDAS system, which is the system of record for Farm Records.

Producer Name and Address

Recording County Office Name

PARN, PAMELA SUE  
107 W CHESTNUT  
MT. STERLING IL 62353-

Brown, Illinois

Telephone: (217) 440-2477

Number of Farms	Number of Tracts	Farmland	Cropland	DCP Cropland	CRP Cropland	Eff DCP Cropland												
1	1	195.57	41.84	41.84	0.0	41.84	State & County	Farm	Tract	Relationship to Farm Tract	Producer	Farmland	Cropland	DCP Cropland	CRP Cropland	Eff DCP Cropland	HEL Code	Wetland Code
Brown, IL	4256		Operator	DUNN, DOUGLAS D														
		1247	Owner	PARN, PAMELA SUE	195.57	41.84	41.84	0.0	41.84	N	WL							

<b>HEL Codes</b>	SA = HEL: Sys Applied SNA = HEL: Sys Not Applied	SNR = HEL: Sys Not Required 2YR = HEL: 2-yr Implement	DNC = Determination Not Complete N = Not HEL	<b>Wetland Codes</b>	WL = Wetland N = No Wetland	DNC = Determination Not Complete
------------------	---	--	---	----------------------	--------------------------------	----------------------------------

See Page 2 for non-discriminatory Statements.

**Abbreviated 156 Farm Record**

Operator Name : MR DOUGLAS D DUNN  
CRP Contract Number(s) : None  
Recon ID : 17-009-2022-105  
Transferred From : None  
ARCPLC G//F Eligibility : Eligible

**Farm Land Data**

Farmland	Cropland	DCP Cropland	WBP	WRP	CRP	GRP	Sugarcane	Farm Status	Number Of Tracts
195.57	41.84	41.84	0.00	0.00	0.00	0.00	0.00	Active	1
State Conservation	Other Conservation	Effective DCP Cropland	Double Cropped		MPL	Acre Election	EWP	DCP Ag.Rel. Activity	Broken From Native Sod
0.00	0.00	41.84	0.00		0.00		0.00	0.00	0.00

**Crop Election Choice**

ARC Individual	ARC County	Price Loss Coverage
None	CORN	None

**DCP Crop Data**

Crop Name	Base Acres	CCC-505 CRP Reduction Acres	PLC Yield	HIP
Corn	38.20	0.00	94	
<b>TOTAL</b>	<b>38.20</b>	<b>0.00</b>		

**NOTES**

--

**Tract Number : 1247**

Description : G2 SEC 12 MISSOURI/SEC 19 RIPLEY  
FSA Physical Location : ILLINOIS/BROWN  
ANSI Physical Location : ILLINOIS/BROWN  
BIA Unit Range Number :  
HEL Status : NHEL: No agricultural commodity planted on undetermined fields  
Wetland Status : Tract contains a wetland or farmed wetland  
WL Violations : None  
Owners : PAMELA SUE PARN  
Other Producers : None  
Recon ID : None

**Tract Land Data**

Farm Land	Cropland	DCP Cropland	WBP	WRP	CRP	GRP	Sugarcane
195.57	41.84	41.84	0.00	0.00	0.00	0.00	0.00
State Conservation	Other Conservation	Effective DCP Cropland	Double Cropped	MPL	EWP	DCP Ag. Rel Activity	Broken From Native Sod
0.00	0.00	41.84	0.00	0.00	0.00	0.00	0.00

**DCP Crop Data**

Crop Name	Base Acres	CCC-505 CRP Reduction Acres	PLC Yield
Corn	38.20	0.00	94
<b>TOTAL</b>	<b>38.20</b>	<b>0.00</b>	

Abbreviated 156 Farm Record

Tract 1247 Continued ...

NOTES

*In accordance with Federal civil rights law and U.S. Department of Agriculture (USDA) civil rights regulations and policies, the USDA, its Agencies, offices, and employees, and institutions participating in or administering USDA programs are prohibited from discriminating based on race, color, national origin, religion, sex, gender identity (including gender expression), sexual orientation, disability, age, marital status, family/parental status, income derived from a public assistance program, political beliefs, or reprisal or retaliation for prior civil rights activity, in any program or activity conducted or funded by USDA (not all bases apply to all programs). Remedies and complaint filing deadlines vary by program or incident.*

*Persons with disabilities who require alternative means of communication for program information (e.g., Braille, large print, audiotape, American Sign Language, etc.) should contact the responsible Agency or USDA's TARGET Center at (202) 720-2600 (voice and TTY) or contact USDA through the Federal Relay Service at (800) 877-8339. Additionally, program information may be made available in languages other than English.*

*To file a program discrimination complaint, complete the USDA Program Discrimination Complaint Form, AD-3027, found online at [http://www.ascr.usda.gov/complaint\\_filing\\_cust.html](http://www.ascr.usda.gov/complaint_filing_cust.html) and at any USDA office or write a letter addressed to USDA and provide in the letter all of the information requested in the form. To request a copy of the complaint form, call (866) 632-9992. Submit your completed form or letter to USDA by: (1) mail: U.S. Department of Agriculture Office of the Assistant Secretary for Civil Rights 1400 Independence Avenue, SW Washington, D.C. 20250-9410; (2) fax: (202) 690-7442; or (3) e-mail: [program.intake@usda.gov](mailto:program.intake@usda.gov). USDA is an equal opportunity provider, employer, and lender.*

# Aerial Map



©2022 AgriData, Inc.

Map Center: 40.073629, -90.680953



WHITETAIL PROPERTIES REAL ESTATE  
HUNTING | RANCH | FARM | TIMBER

Maps Provided By



© AgriData, Inc. 2021 www.AgriDataInc.com

**18-1N-2W**  
**Brown County**  
**Illinois**



10/14/2022

Field borders provided by Farm Service Agency as of 5/21/2008.

# Soils Map

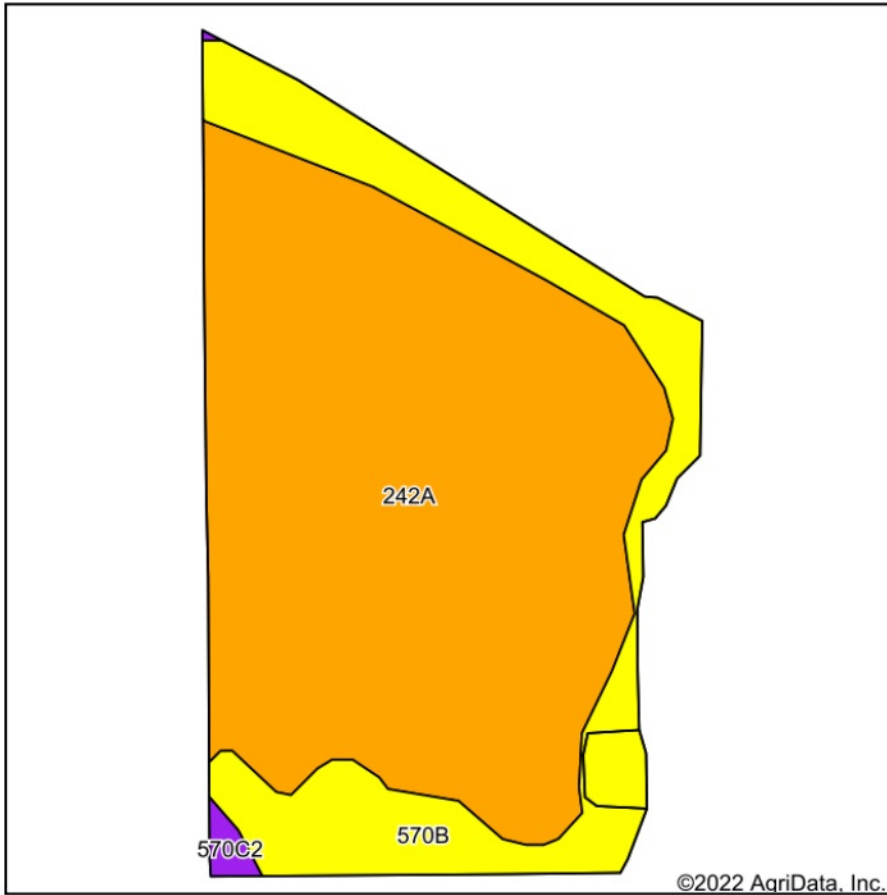

Soils data provided by USDA and NRCS.

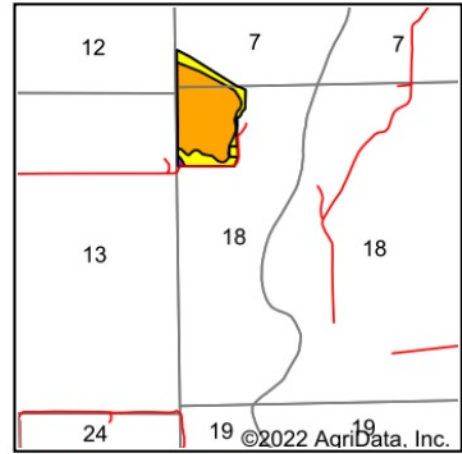

State: **Illinois**  
 County: **Brown**  
 Location: **18-1N-2W**  
 Township: **Ripley**  
 Acres: **38.73**  
 Date: **10/14/2022**



WHITETAIL PROPERTIES REAL ESTATE  
 HUNTING | RANCH | FARM | TIMBER

Maps Provided By



Area Symbol: IL009, Soil Area Version: 16

Code	Soil Description	Acres	Percent of field	Ill. State Productivity Index Legend	Corn Bu/A	Soybeans Bu/A	Crop productivity index for optimum management
242A	Kendall silt loam, 0 to 2 percent slopes	29.37	75.8%		172	53	125
**570B	Martinsville loam, 2 to 5 percent slopes	9.07	23.4%		**153	**49	**113
**570C2	Martinsville loam, 5 to 10 percent slopes, eroded	0.29	0.7%		**144	**46	**106
<b>Weighted Average</b>					<b>167.3</b>	<b>52</b>	<b>122</b>

**Table: Optimum Crop Productivity Ratings for Illinois Soil by K.R. Olson and J.M. Lang, Office of Research, ACES, University of Illinois at Champaign-Urbana.** Version: 1/2/2012 Amended Table S2 B811

Crop yields and productivity indices for optimum management (B811) are maintained at the following NRES web site: <http://soilproductivity.nres.illinois.edu/>

\*\* Indexes adjusted for slope and erosion according to Bulletin 811 Table S3