

# FSA INFO PACKET



[RANCHANDFARMAUCTIONS.COM](http://RANCHANDFARMAUCTIONS.COM)

North Dakota  
Stark

U.S. Department of Agriculture  
Farm Service Agency

FARM: 4743  
Prepared: 6/16/22 12:31 PM  
Crop Year: 2022  
Page: 1 of 3

Report ID: FSA-156EZ

### Abbreviated 156 Farm Record

DISCLAIMER: This is data extracted from the web farm database. Because of potential messaging failures in MIDAS, this data is not guaranteed to be an accurate and complete representation of data contained in the MIDAS system, which is the system of record for Farm Records.

Operator Name

Farm Identifier

F 4743

Farms Associated with Operator:

ARC/PLC G/I/F Eligibility: E g b e

CRP Contract Number(s): None

Farmland	Cropland	DCP Cropland	WBP	WRP	EWP	CRP Cropland	GRP	Farm Status	Number of Tracts
137.21	46.76	46.76	0.0	0.0	0.0	0.0	0.0	Active	3
State Conservation	Other Conservation	Effective DCP Cropland	Double Cropped	MPL/FWP	Native Sod				
0.0	0.0	46.76	0.0	0.0	0.0				

ARC/PLC					
PLC	ARC-CO	ARC-IC	PLC-Default	ARC-CO-Default	ARC-IC-Default
NONE	WHEAT, OATS , BARLEY	NONE	NONE	NONE	NONE

Crop	Base Acreage	PLC Yield	CCC-505 CRP Reduction
WHEAT	15.9	23	0.00
OATS	5.9	40	0.00
BARLEY	1.2	31	0.00
Total Base Acres:	23.0		

Tract Number: 7083      Description 11.83 ac n NWNE 2 138 94

FSA Physical Location : Stark, ND

ANSI Physical Location: Stark, ND

BIA Range Unit Number:

HEL Status: HEL: conservat on system s be ng act ve y app ed

Recon Number

Wetland Status: Tract does not conta n a wet and

2016- 34

WL Violations: None

Farmland	Cropland	DCP Cropland	WBP	WRP	EWP	CRP Cropland	GRP
11.83	11.83	11.83	0.0	0.0	0.0	0.0	0.0
State Conservation	Other Conservation	Effective DCP Cropland	Double Cropped	MPL/FWP	Native Sod		
0.0	0.0	11.83	0.0	0.0	0.0		

Crop	Base Acreage	PLC Yield	CCC-505 CRP Reduction
WHEAT	4.02	23	0.00
OATS	1.49	40	0.00

North Dakota  
Stark

U.S. Department of Agriculture  
Farm Service Agency

FARM: 4743  
Prepared: 6/16/22 12:31 PM  
Crop Year: 2022  
Page: 2 of 3

Report ID: FSA-156EZ

Abbreviated 156 Farm Record

DISCLAIMER: This is data extracted from the web farm database. Because of potential messaging failures in MIDAS, this data is not guaranteed to be an accurate and complete representation of data contained in the MIDAS system, which is the system of record for Farm Records.

Crop	Base Acreage	PLC Yield	CCC-505 CRP Reduction
BARLEY	0.3	31	0.00
Total Base Acres:	5.81		

Owners: KIRSCH, RODNEY P KIRSCH, JUDY ANN  
Other Producers: None

Tract Number: 7084 Description 51.79 ac n NW 2 138 94  
FSA Physical Location : Stark, ND ANSI Physical Location: Stark, ND  
BIA Range Unit Number:  
HEL Status: HEL: conservat on system s be ng act ve y app ed  
Wetland Status: Tract does not conta n a wet and  
WL Violations: None

Recon Number  
2016- 34

Farmland	Cropland	DCP Cropland	WBP	WRP	EWP	CRP Cropland	GRP
51.79	34.93	34.93	0.0	0.0	0.0	0.0	0.0
State Conservation	Other Conservation	Effective DCP Cropland	Double Cropped	MPL/FWP	Native Sod		
0.0	0.0	34.93	0.0	0.0	0.0		

Crop	Base Acreage	PLC Yield	CCC-505 CRP Reduction
WHEAT	11.88	23	0.00
OATS	4.41	40	0.00
BARLEY	0.9	31	0.00
Total Base Acres:	17.19		

Owners: KIRSCH, RODNEY P KIRSCH, JUDY ANN  
Other Producers: None

North Dakota  
Stark

U.S. Department of Agriculture  
Farm Service Agency

**FARM: 4743**  
**Prepared:** 6/16/22 12:31 PM  
**Crop Year:** 2022  
**Page:** 3 of 3

Report ID: FSA-156EZ

### Abbreviated 156 Farm Record

DISCLAIMER: This is data extracted from the web farm database. Because of potential messaging failures in MIDAS, this data is not guaranteed to be an accurate and complete representation of data contained in the MIDAS system, which is the system of record for Farm Records.

Tract Number: 7085      Description W2NE 3 138 94

FSA Physical Location : Stark, ND      ANSI Physical Location: Stark, ND

BIA Range Unit Number:

HEL Status: HEL Determinations not complete      Recon Number

Wetland Status: Tract does not contain a wetland      2016- 34

WL Violations: None

Farmland	Cropland	DCP Cropland	WBP	WRP	EWP	CRP Cropland	GRP
73.59	0.0	0.0	0.0	0.0	0.0	0.0	0.0
State Conservation	Other Conservation	Effective DCP Cropland	Double Cropped	MPL/FWP		Native Sod	
0.0	0.0	0.0	0.0	0.0		0.0	

Owners: KIRSCH, RODNEY P

KIRSCH, JUDY ANN

Other Producers: None





United States  
Department of  
Agriculture

Stark County, North Dakota

Farm 4743

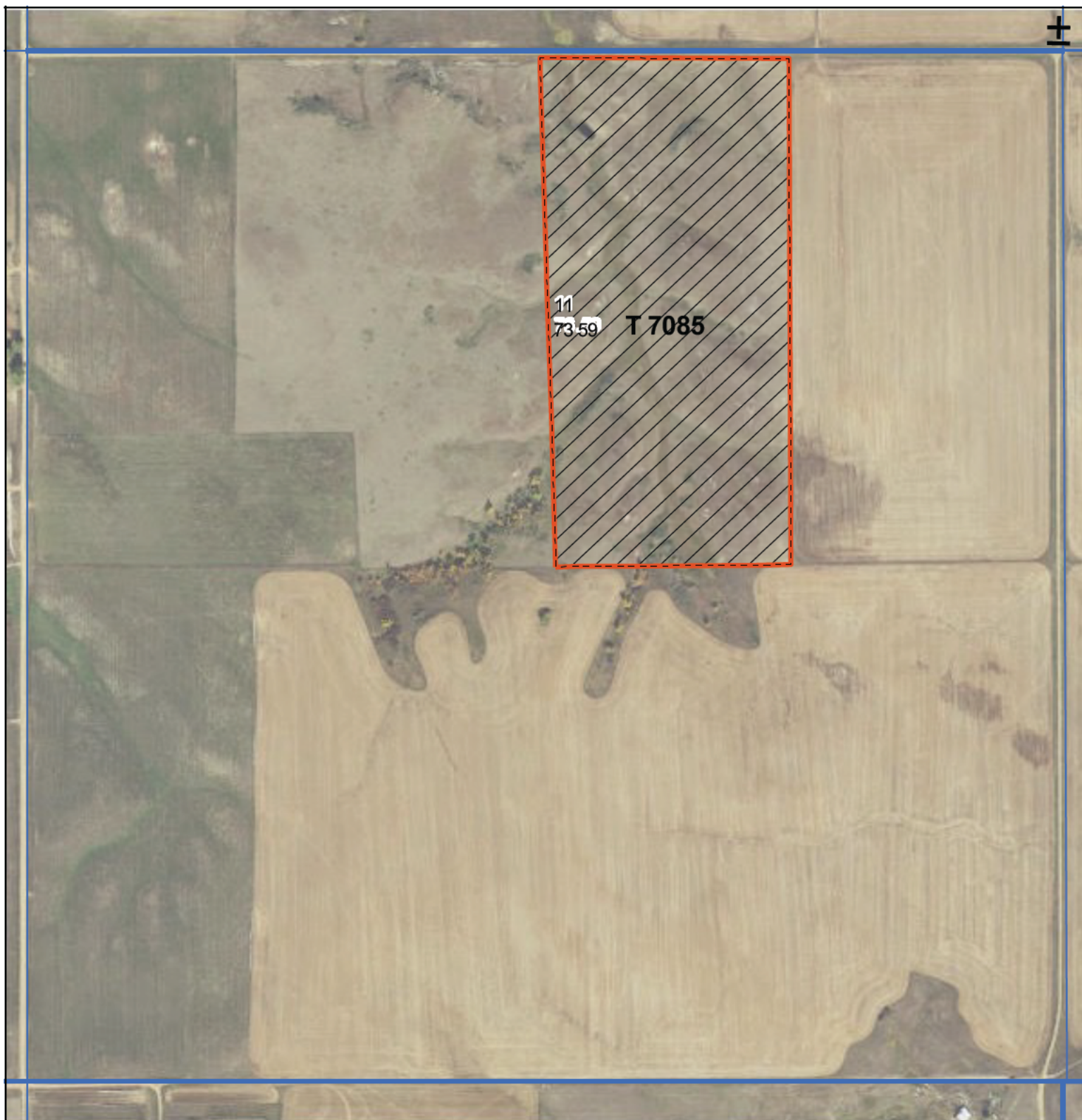

**Common Land Unit**   PLSS

  Non Crop and  
  Tract Boundary

**Wetland Determination Identifiers**

- & Restricted Use
- # Limited Restrictions
- \* Exempt from Conservation
- Compromise Provisions

**Unless Otherwise Noted:**

All crops are for grain

All crops are non-irrigated

Shares are 100% to Operator

**2022 Program Year**

Map Created February 01, 2022

**S3 T138N R94W**

**Phy Cnty: Stark**

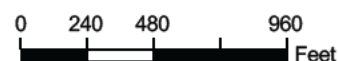

United States Department of Agriculture (USDA) Farm Service Agency (FSA) maps are for FSA Program administration only. This map does not represent a legal survey or reflect actual ownership. Rather, it depicts the information provided directly from the producer and/or National Agricultural Imagery Program (NAIP) imagery. The producer accepts the data 'as is' and assumes all risks associated with its use. USDA-FSA assumes no responsibility for actual or consequential damage incurred as a result of any user's reliance on this data outside FSA Programs. Wetland identifiers do not represent the size, shape, or specific determination of the area. Refer to your original determination (CPA-026 and attached maps) or exact boundaries and determinations or contact USDA Natural Resources Conservation Service (NRCS). **The imagery displayed on this map was collected in calendar year 2021.**





United States  
Department of  
Agriculture

## Stark County, North Dakota

Farm 4743

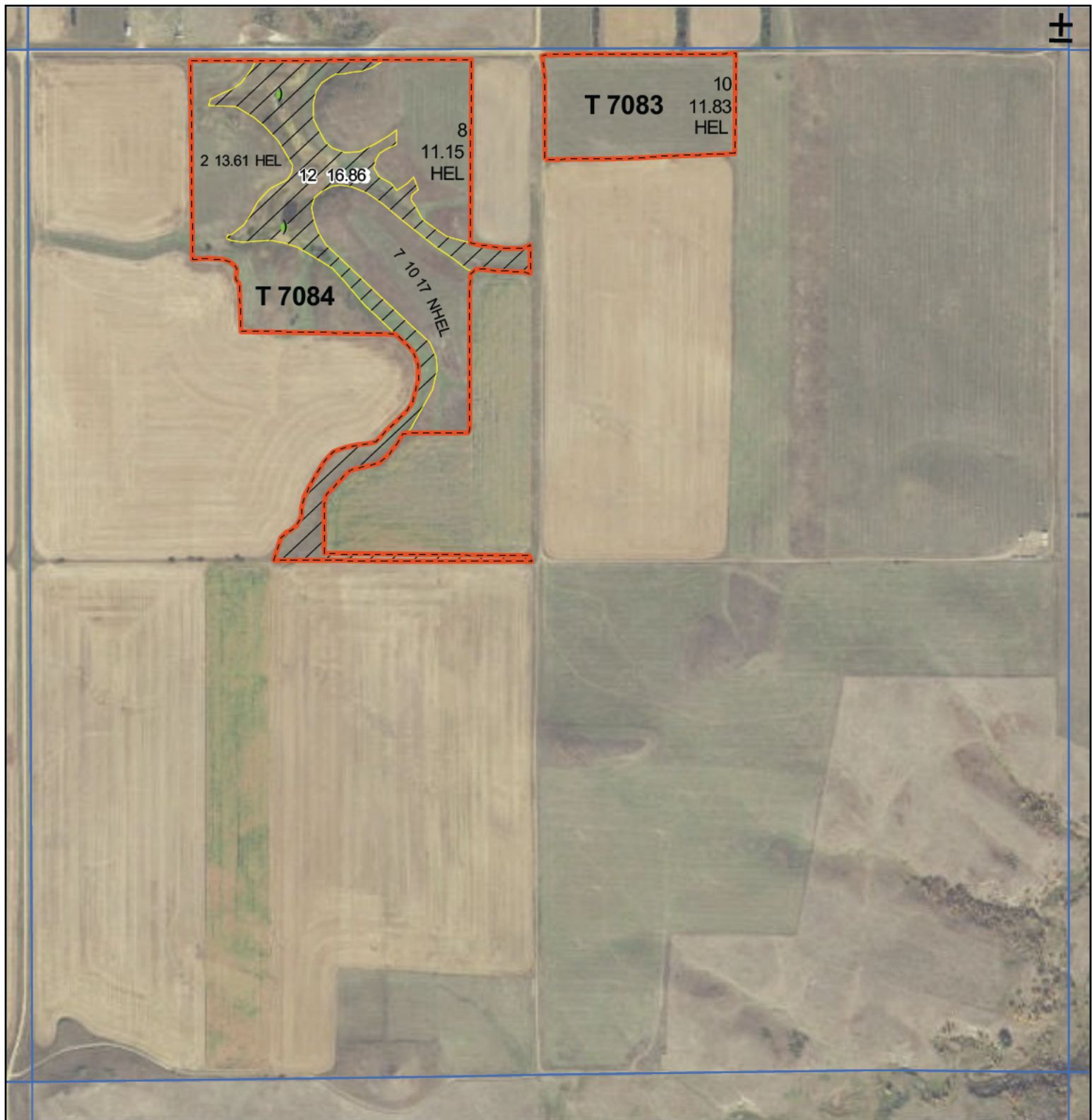

**Common Land Unit**  
Tract Boundary  
PLSS

Non Crop and  
Crop and

### Wetland Determination Identifiers

- & Restricted Use
- \* Limited Restrictions
- \* Exempt from Conservation
- \* Compensation Provisions

### Unless Otherwise Noted:

All crops are for grain  
All crops are non-irrigated  
Shares are 100% to Operator

2022 Program Year  
Map Created February 01, 2022

**S2 T138N R94W**  
Phy Cnty: Stark

0 240 480 960  
Feet

United States Department of Agriculture (USDA) Farm Service Agency (FSA) maps are for FSA Program administration only. This map does not represent a legal survey or reflect actual ownership. Rather, it depicts the information provided directly from the producer and/or National Agricultural Imagery Program (NAIP) imagery. The producer accepts the data 'as is' and assumes all risks associated with its use. USDA-FSA assumes no responsibility for actual or consequential damage incurred as a result of any user's reliance on this data outside FSA Programs. Wetland identifiers do not represent the size, shape, or specific determination of the area. Refer to your original determination (CPA-026 and attached maps) or exact boundaries and determinations or contact USDA Natural Resources Conservation Service (NRCS). The imagery displayed on this map was collected in calendar year 2021.

North Dakota  
Stark

U.S. Department of Agriculture  
Farm Service Agency

FARM: 4744  
Prepared: 6/16/22 12:31 PM  
Crop Year: 2022  
Page: 1 of 3

Report ID: FSA-156EZ

Abbreviated 156 Farm Record

DISCLAIMER: This is data extracted from the web farm database. Because of potential messaging failures in MIDAS, this data is not guaranteed to be an accurate and complete representation of data contained in the MIDAS system, which is the system of record for Farm Records.

Operator Name

Farm Identifier

F 4744

Farms Associated with Operator:

ARC/PLC G/I/F Eligibility: E g b e

CRP Contract Number(s): 11066A

Farmland	Cropland	DCP Cropland	WBP	WRP	EWP	CRP Cropland	GRP	Farm Status	Number of Tracts
645.63	471.92	471.92	0.0	0.0	0.0	40.1	0.0	Active	3
State Conservation	Other Conservation	Effective DCP Cropland	Double Cropped	MPL/FWP	Native Sod				
0.0	0.0	431.82	0.0	0.0	0.0				
ARC/PLC									
PLC		ARC-CO	ARC-IC	PLC-Default		ARC-CO-Default		ARC-IC-Default	
WHEAT, OATS , CANOL		NONE	NONE	NONE		NONE		NONE	

Crop	Base Acreage	PLC Yield	CCC-505 CRP Reduction
WHEAT	304.6	30	0.00
OATS	31.9	40	0.00
CANOLA	25.6	896	0.00
Total Base Acres:	362.1		

Tract Number: 1425 Description E2 34 139 94

FSA Physical Location : Stark, ND

ANSI Physical Location: Stark, ND

BIA Range Unit Number:

HEL Status: HEL: conservat on system s be ng act ve y app ed

Wetland Status: Tract does not conta n a wet and

WL Violations: None

Farmland	Cropland	DCP Cropland	WBP	WRP	EWP	CRP Cropland	GRP
320.71	152.49	152.49	0.0	0.0	0.0	0.0	0.0
State Conservation	Other Conservation	Effective DCP Cropland	Double Cropped	MPL/FWP	Native Sod		
0.0	0.0	152.49	0.0	0.0	0.0		
Crop	Base Acreage	PLC Yield	CCC-505 CRP Reduction				
WHEAT	123.9	30	0.00				
OATS	9.8	40	0.00				

North Dakota  
Stark

U.S. Department of Agriculture  
Farm Service Agency

**FARM: 4744**  
**Prepared:** 6/16/22 12:31 PM  
**Crop Year:** 2022  
**Page:** 2 of 3

Report ID: FSA-156EZ

**Abbreviated 156 Farm Record**

DISCLAIMER: This is data extracted from the web farm database. Because of potential messaging failures in MIDAS, this data is not guaranteed to be an accurate and complete representation of data contained in the MIDAS system, which is the system of record for Farm Records.

Crop	Base Acreage	PLC Yield	CCC-505 CRP Reduction
CANOLA	10.4	896	0.00
<b>Total Base Acres:</b>	144.1		

**Owners:** KIRSCH, RODNEY P KIRSCH, JUDY ANN  
**Other Producers:** None

**Tract Number:** 7123 **Description** E2NE 3; pt NW 2 138 94  
**FSA Physical Location :** Stark, ND **ANSI Physical Location:** Stark, ND  
**BIA Range Unit Number:**  
**HEL Status:** NHEL: no agr cu tura commod ty p anted on undeterm ned f e ds  
**Wetland Status:** Tract does not conta n a wet and  
**WL Violations:** None

**Recon Number**  
2016- 57

Farmland	Cropland	DCP Cropland	WBP	WRP	EWP	CRP Cropland	GRP
150.93	149.47	149.47	0.0	0.0	0.0	0.0	0.0
State Conservation	Other Conservation	Effective DCP Cropland	Double Cropped	MPL/FWP	Native Sod		
0.0	0.0	149.47	0.0	0.0	0.0		

Crop	Base Acreage	PLC Yield	CCC-505 CRP Reduction
WHEAT	96.68	30	0.00
OATS	11.82	40	0.00
CANOLA	8.13	896	0.00
<b>Total Base Acres:</b>	116.63		

**Owners:** KIRSCH, RODNEY P KIRSCH, JUDY ANN  
**Other Producers:** None

North Dakota  
Stark

U.S. Department of Agriculture  
Farm Service Agency

FARM: 4744  
Prepared: 6/16/22 12:31 PM  
Crop Year: 2022  
Page: 3 of 3

Report ID: FSA-156EZ

### Abbreviated 156 Farm Record

DISCLAIMER: This is data extracted from the web farm database. Because of potential messaging failures in MIDAS, this data is not guaranteed to be an accurate and complete representation of data contained in the MIDAS system, which is the system of record for Farm Records.

Tract Number: 7124      Description NE <N2NWNE, pt E2NW 2 138 94

FSA Physical Location : Stark, ND      ANSI Physical Location: Stark, ND

BIA Range Unit Number:

HEL Status: HEL: conservat on system s be ng act ve y app ed

Recon Number

Wetland Status: Tract does not conta n a wet and

2016- 57

WL Violations: None

Farmland	Cropland	DCP Cropland	WBP	WRP	EWP	CRP Cropland	GRP
173.99	169.96	169.96	0.0	0.0	0.0	40.1	0.0
State Conservation	Other Conservation	Effective DCP Cropland	Double Cropped	MPL/FWP	Native Sod		
0.0	0.0	129.86	0.0	0.0	0.0		

Crop	Base Acreage	PLC Yield	CCC-505 CRP Reduction
WHEAT	84.02	30	0.00
OATS	10.28	40	0.00
CANOLA	7.07	896	0.00
Total Base Acres:	101.37		

Owners: KIRSCH, RODNEY P

KIRSCH, JUDY ANN

Other Producers: None





United States  
Department of  
Agriculture

# Stark County, North Dakota

Farm 4744

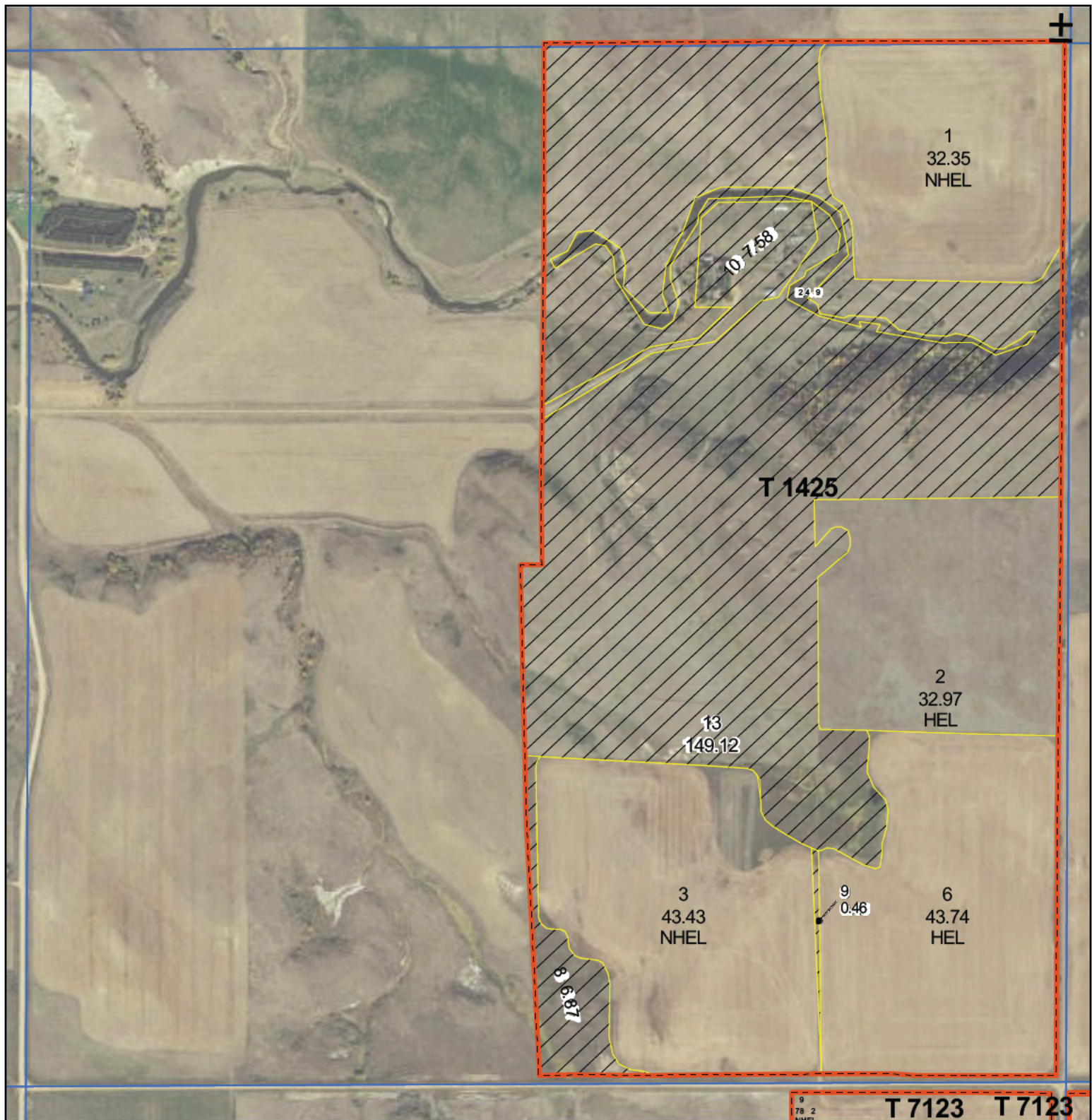

**Common Land Unit**

- Non Crop and
- Crop and

**Wetland Determination Identifiers**

- Restricted Use
- Limited Restrictions
- Exempt from Conservation
- Compliance Provisions

**Tract Boundary**

- Tract Boundary
- PLSS

**Unless Otherwise Noted:**  
All crops are for grain  
All crops are non-irrigated  
Shares are 100% to Operator

**2022 Program Year**  
Map Created February 01, 2022

**S34 T139N R94W**  
Phy Cnty: Stark

0 237.5 475 950 Feet

United States Department of Agriculture (USDA) Farm Service Agency (FSA) maps are for FSA Program administration only. This map does not represent a legal survey or reflect actual ownership. Rather, it depicts the information provided directly from the producer and/or National Agricultural Imagery Program (NAIP) imagery. The producer accepts the data 'as is' and assumes all risks associated with its use. USDA-FSA assumes no responsibility for actual or consequential damage incurred as a result of any user's reliance on this data outside FSA Programs. Wetland identifiers do not represent the size, shape, or specific determination of the area. Refer to your original determination (CPA-026 and attached maps) or exact boundaries and determinations or contact USDA Natural Resources Conservation Service (NRCS). The imagery displayed on this map was collected in calendar year 2021.





United States  
Department of  
Agriculture

## Stark County, North Dakota

Farm 4744

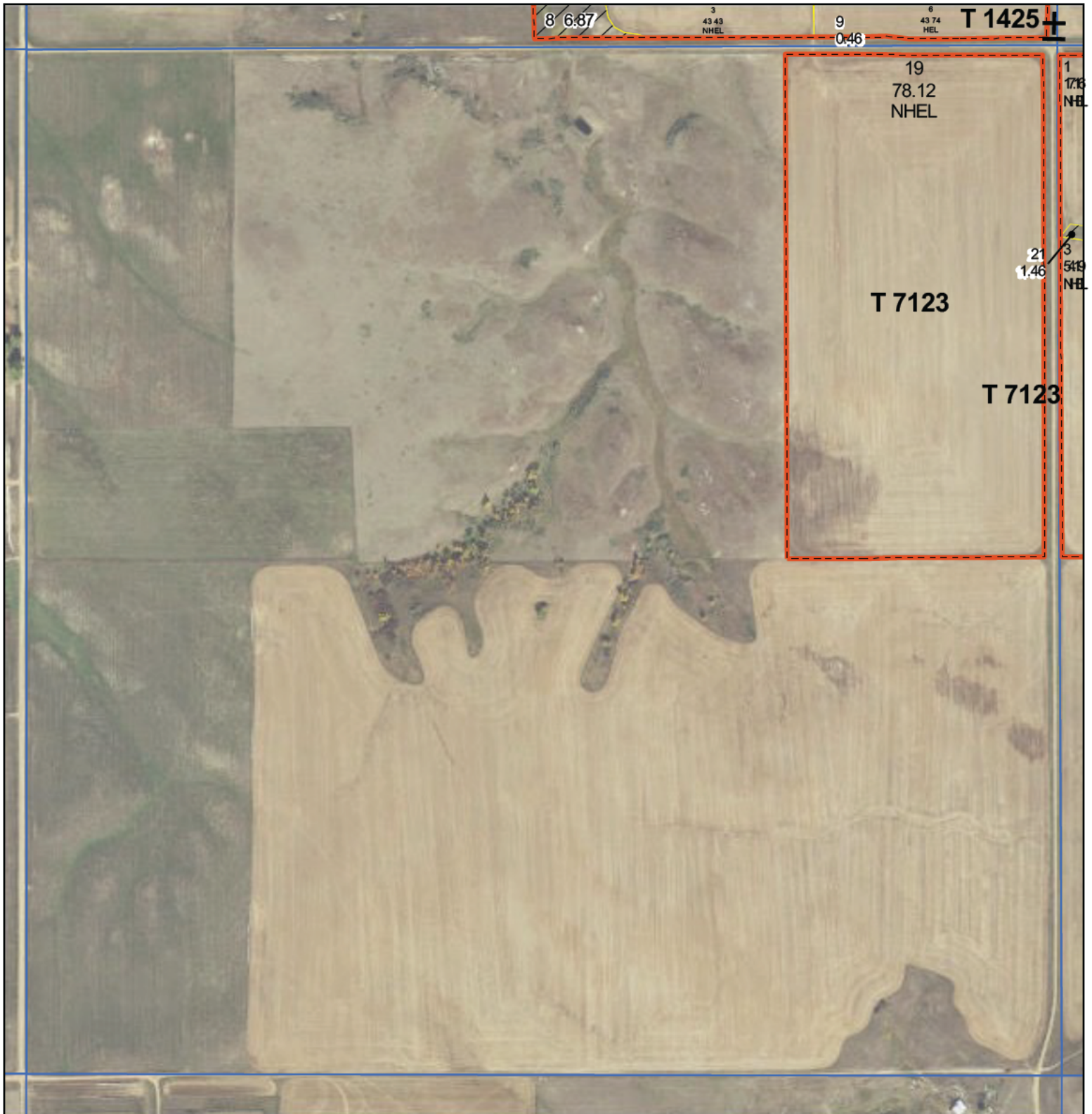

**Common Land Unit**   PLSS

  Crop and

  Tract Boundary

**Wetland Determination Identifiers**

& Restricted Use

# Limited Restrictions

\* Exempt from Conservation

■ Compromise Provisions

**Unless Otherwise Noted:**

All crops are for grain

All crops are non-irrigated

Shares are 100% to Operator

**2022 Program Year**

Map Created February 01, 2022

**S3 T138N R94W**

**Phy Cnty: Stark**

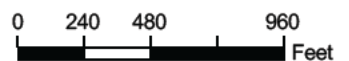

United States Department of Agriculture (USDA) Farm Service Agency (FSA) maps are for FSA Program administration only. This map does not represent a legal survey or reflect actual ownership. Rather, it depicts the information provided directly from the producer and/or National Agricultural Imagery Program (NAIP) imagery. The producer accepts the data 'as is' and assumes all risks associated with its use. USDA-FSA assumes no responsibility for actual or consequential damage incurred as a result of any user's reliance on this data outside FSA Programs. Wetland identifiers do not represent the size, shape, or specific determination of the area. Refer to your original determination (CPA-026 and attached maps) or exact boundaries and determinations or contact USDA Natural Resources Conservation Service (NRCS). **The imagery displayed on this map was collected in calendar year 2021.**





United States  
Department of  
Agriculture

# Stark County, North Dakota

Farm 4744



**Common Land Unit**

- CRP
- Tract Boundary
- PLSS
- Non Crop and
- Crop and

## Wetland Determination Identifiers

- Restricted Use
- Limited Restrictions
- Exempt from Conservation
- Compliance Provisions

## Unless Otherwise Noted:

All crops are for grain  
All crops are non-irrigated  
Shares are 100% to Operator

2022 Program Year



Map Created February 01, 2022

**S2 T138N R94W**

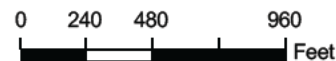
Phy Cnty: Stark

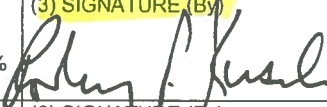

United States Department of Agriculture (USDA) Farm Service Agency (FSA) maps are for FSA Program administration only. This map does not represent a legal survey or reflect actual ownership. Rather, it depicts the information provided directly from the producer and/or National Agricultural Imagery Program (NAIP) imagery. The producer accepts the data 'as is' and assumes all risks associated with its use. USDA-FSA assumes no responsibility for actual or consequential damage incurred as a result of any user's reliance on this data outside FSA Programs. Wetland identifiers do not represent the size, shape, or specific determination of the area. Refer to your original determination (CPA-026 and attached maps) or exact boundaries and determinations or contact USDA Natural Resources Conservation Service (NRCS). The imagery displayed on this map was collected in calendar year 2021.

<b>CRP-1</b> (07-06-20)		<b>U.S. DEPARTMENT OF AGRICULTURE</b> Commodity Credit Corporation		1. ST. & CO. CODE & ADMIN. LOCATION 38 089		2. SIGN-UP NUMBER 54	
<b>CONSERVATION RESERVE PROGRAM CONTRACT</b>				3. CONTRACT NUMBER 11066A		4. ACRES FOR ENROLLMENT 40.10	
5A. COUNTY FSA OFFICE ADDRESS (Include Zip Code) STARK COUNTY FARM SERVICE AGENCY 2493 4TH AVE WEST RM A DICKINSON, ND58601-2623				6. TRACT NUMBER 7124		7. CONTRACT PERIOD FROM: (MM-DD-YYYY) 10-01-2020 TO: (MM-DD-YYYY) 09-30-2030	
5B. COUNTY FSA OFFICE PHONE NUMBER (Include Area Code): (701) 225-2931				8. SIGNUP TYPE: General			
<p><b>THIS CONTRACT is entered into between the Commodity Credit Corporation (referred to as "CCC") and the undersigned owners, operators, or tenants (referred to as "the Participant"). The Participant agrees to place the designated acreage into the Conservation Reserve Program ("CRP") or other use set by CCC for the stipulated contract period from the date the Contract is executed by the CCC. The Participant also agrees to implement on such designated acreage the Conservation Plan developed for such acreage and approved by the CCC and the Participant. Additionally, the Participant and CCC agree to comply with the terms and conditions contained in this Contract, including the Appendix to this Contract, entitled Appendix to CRP-1, Conservation Reserve Program Contract (referred to as "Appendix"). By signing below, the Participant acknowledges receipt of a copy of the Appendix/Appendices for the applicable contract period. The terms and conditions of this contract are contained in this Form CRP-1 and in the CRP-1 Appendix and any addendum thereto. BY SIGNING THIS CONTRACT PARTICIPANTS ACKNOWLEDGE RECEIPT OF THE FOLLOWING FORMS: CRP-1; CRP-1 Appendix and any addendum thereto; and, CRP-2, CRP-2C, CRP-2G, or CRP-2C30, as applicable.</b></p>							
9A. Rental Rate Per Acre		\$ 29.08		10. Identification of CRP Land (See Page 2 for additional space)			
9B. Annual Contract Payment		\$ 1,166.00		A. Tract No.	B. Field No.	C. Practice No.	D. Acres
9C. First Year Payment		\$		7124	0017	CP38E-1	40.10
(Item 9C is applicable only when the first year payment is prorated.)							
<b>11. PARTICIPANTS (If more than three individuals are signing, see Page 3.)</b>							
A(1) PARTICIPANT'S NAME AND ADDRESS (Include Zip Code) RODNEY P KIRSCH 1314 MEGAN DR STATE COLLEGE, PA16803-3166		(2) SHARE 100.00 %		(3) SIGNATURE (By) 		(4) TITLE/RELATIONSHIP OF THE INDIVIDUAL SIGNING IN THE REPRESENTATIVE CAPACITY	
						(5) DATE (MM-DD-YYYY) 05-19-2021	
B(1) PARTICIPANT'S NAME AND ADDRESS (Include Zip Code)		(2) SHARE %		(3) SIGNATURE (By)		(4) TITLE/RELATIONSHIP OF THE INDIVIDUAL SIGNING IN THE REPRESENTATIVE CAPACITY	
						(5) DATE (MM-DD-YYYY)	
C(1) PARTICIPANT'S NAME AND ADDRESS (Include Zip Code)		(2) SHARE %		(3) SIGNATURE (By)		(4) TITLE/RELATIONSHIP OF THE INDIVIDUAL SIGNING IN THE REPRESENTATIVE CAPACITY	
						(5) DATE (MM-DD-YYYY)	
<b>12. CCC USE ONLY</b>		A. SIGNATURE OF CCC REPRESENTATIVE 					B. DATE (MM-DD-YYYY) 5/24/2021

**NOTE:** The following statement is made in accordance with the Privacy Act of 1974 (5 USC 552a - as amended). The authority for requesting the information identified on this form is the Commodity Credit Corporation Charter Act (15 U.S.C. 714 et seq.), the Food Security Act of 1985 (16 U.S.C. 3801 et seq.), the Agricultural Act of 2014 (16 U.S.C. 3831 et seq.), the Agricultural Improvement Act of 2018 (Pub. L. 115-334) and 7 CFR Part 1410. The information will be used to determine eligibility to participate in and receive benefits under the Conservation Reserve Program. The information collected on this form may be disclosed to other Federal, State, Local government agencies, Tribal agencies, and nongovernmental entities that have been authorized access to the information by statute or regulation and/or as described in applicable Routine Uses identified in the System of Records Notice for USDA/FSA-2, Farm Records File (Automated). Providing the requested information is voluntary. However, failure to furnish the requested information will result in a determination of ineligibility to participate in and receive benefits under the Conservation Reserve Program.

**Paperwork Reduction Act (PRA) Statement:** The information collection is exempted from PRA as specified in 16 U.S.C. 3846(b)(1). The provisions of appropriate criminal and civil fraud, privacy, and other statutes may be applicable to the information provided. **RETURN THIS COMPLETED FORM TO YOUR COUNTY FSA OFFICE.**

In accordance with Federal civil rights law and U.S. Department of Agriculture (USDA) civil rights regulations and policies, the USDA, its Agencies, offices, and employees, and institutions participating in or administering USDA programs are prohibited from discriminating based on race, color, national origin, religion, sex, gender identity (including gender expression), sexual orientation, disability, age, marital status, family/parental status, income derived from a public assistance program, political beliefs, or reprisal or retaliation for prior civil rights activity, in any program or activity conducted or funded by USDA (not all bases apply to all programs). Remedies and complaint filing deadlines vary by program or incident.

Persons with disabilities who require alternative means of communication for program information (e.g., Braille, large print, audiotope, American Sign Language, etc.) should contact the responsible Agency or USDA's TARGET Center at (202) 720-2600 (voice and TTY) or contact USDA through the Federal Relay Service at (800) 877-8339. Additionally, program information may be made available in languages other than English.

To file a program discrimination complaint, complete the USDA Program Discrimination Complaint Form, AD-3027, found online at [http://www.ascr.usda.gov/complaint\\_filing\\_cust.html](http://www.ascr.usda.gov/complaint_filing_cust.html) and at any USDA office or write a letter addressed to USDA and provide in the letter all of the information requested in the form. To request a copy of the complaint form, call (866) 632-9992. Submit your completed form or letter to USDA by: (1) mail: U.S. Department of Agriculture Office of the Assistant Secretary for Civil Rights 1400 Independence Avenue, SW Washington, D.C. 20250-9410; (2) fax: (202) 690-7442; or (3) email: [program.intake@usda.gov](mailto:program.intake@usda.gov). USDA is an equal opportunity provider, employer, and lender.

RECEIVED

MAY 24 2021

STARK/BILLING  
COUNTY FSA

Date Printed 05/03/2021