

FSA INFO PACKET

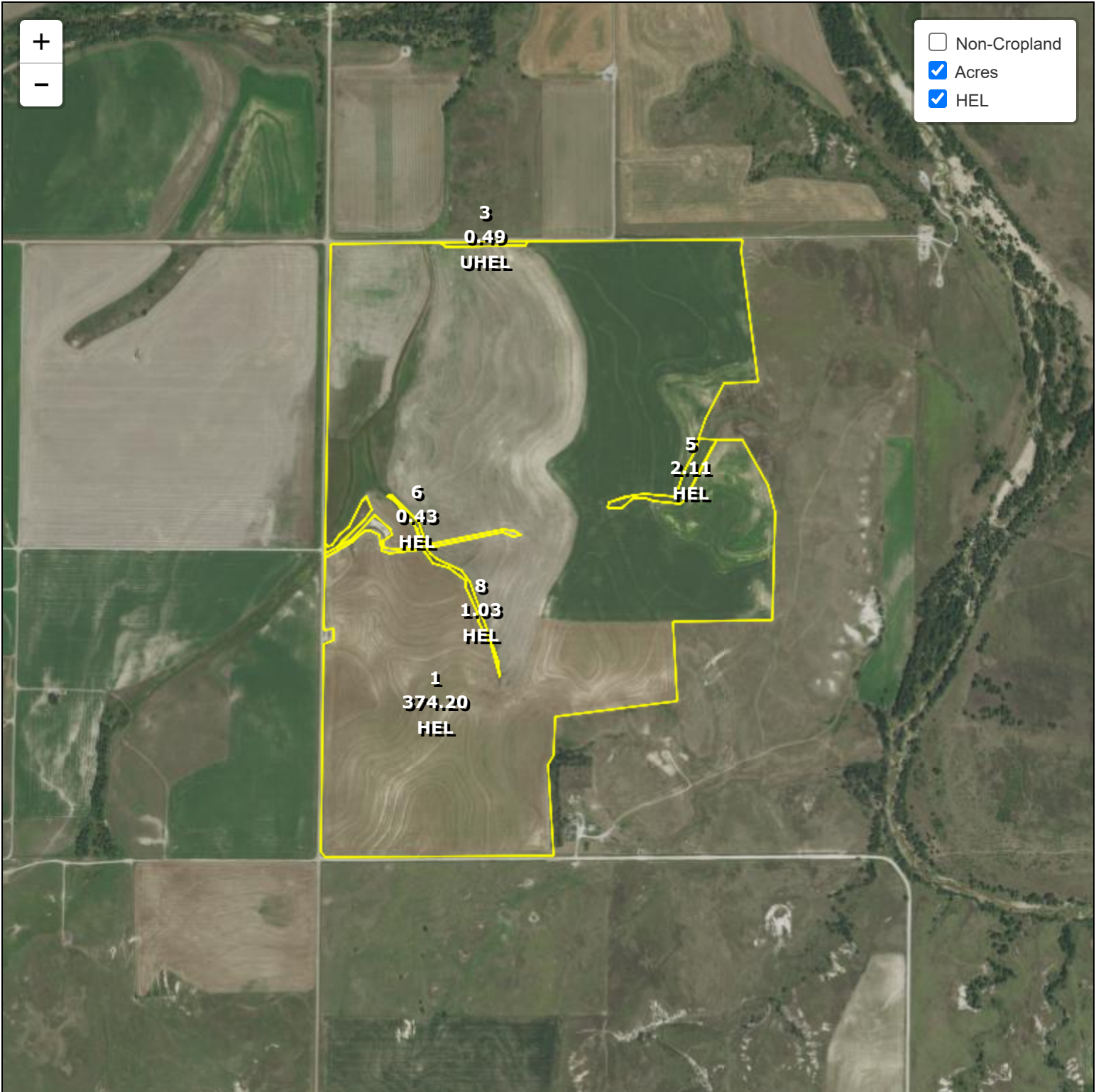

A DIVISION OF WHITETAIL
PROPERTIES REAL ESTATE, LLC

RANCHANDFARMAUCTIONS.COM



Common Land Unit
 Cropland
 Non-cropland
 CRP

2024 Crop Year

Farm **5416**
 Tract **4490**

- Wetland Determination Identifiers**
- Restricted Use
 - ▼ Limited Restrictions
 - Exempt from Conservation Compliance Provisions



United States Department of Agriculture (USDA) Farm Service Agency (FSA) maps are for FSA Program administration only. This map does not represent a legal survey or reflect actual ownership; rather it depicts the information provided directly from the producer and/or National Agricultural Imagery Program (NAIP) imagery. The producer accepts the data 'as is' and assumes all risks associated with its use. USDA-FSA assumes no responsibility for actual or consequential damage incurred as a result of any user's reliance on this data outside FSA Programs. Wetland identifiers do not represent the size, shape, or specific determination of the area. Refer to your original determination (CPA-026 and attached maps) for exact boundaries and determinations or contact USDA Natural Resources Conservation Service (NRCS).

See Page 3 for non-discriminatory Statements.

Abbreviated 156 Farm Record

Operator Name : CODY HOWLAND
CRP Contract Number(s) : None
Recon ID : None
Transferred From : None
ARCPLC G//F Eligibility : Eligible

Farm Land Data

Farmland	Cropland	DCP Cropland	WBP	EWP	WRP	GRP	Sugarcane	Farm Status	Number Of Tracts
679.95	392.64	392.64	0.00	0.00	0.00	0.00	0.0	Active	3
State Conservation	Other Conservation	Effective DCP Cropland	Double Cropped		CRP	MPL	DCP Ag.Rel. Activity	SOD	
0.00	0.00	392.64	0.00		0.00	0.00	0.00	0.00	

Crop Election Choice

ARC Individual	ARC County	Price Loss Coverage
None	None	WHEAT, SORGH

DCP Crop Data

Crop Name	Base Acres	CCC-505 CRP Reduction Acres	PLC Yield	HIP
Wheat	169.23	0.00	32	
Grain Sorghum	74.87	0.00	61	
TOTAL	244.10	0.00		

NOTES

--

Abbreviated 156 Farm Record

Tract Number : 4490

Description : W 390 AC 7-11-20
FSA Physical Location : KANSAS/ELLIS
ANSI Physical Location : KANSAS/ELLIS
BIA Unit Range Number :
HEL Status : HEL field on tract.Conservation system being actively applied
Wetland Status : Wetland determinations not complete
WL Violations : None
Owners : THE BONEYARD, LLC
Other Producers : None
Recon ID : 20-051-2022-91

Tract Land Data

Farm Land	Cropland	DCP Cropland	WBP	EWP	WRP	GRP	Sugarcane
380.79	378.26	378.26	0.00	0.00	0.00	0.00	0.0
State Conservation	Other Conservation	Effective DCP Cropland	Double Cropped	CRP	MPL	DCP Ag. Rel Activity	SOD
0.00	0.00	378.26	0.00	0.00	0.00	0.00	0.00

DCP Crop Data

Crop Name	Base Acres	CCC-505 CRP Reduction Acres	PLC Yield
Wheat	163.03	0.00	32
Grain Sorghum	72.13	0.00	61
TOTAL	235.16	0.00	

NOTES

Operator Name and Address
 CODY HOWLAND
 39024 A RD
 PALCO, KS 67657-9648

REPORT OF COMMODITIES FARM AND TRACT DETAIL LISTING

Original: AMD
 Revision: AMD
 Cropland: 392.64
 Farmland: 679.95

Tract Number	CLU/Field	Crop/Commodity	Var/Type	Int Use	Act Use	Irr. Pr.	Org. Stat	Nat. Sod	C/C Stat	Rpt Unit	Rpt Qty	Det Qty	Crop Land	Field ID	Official/Measured	Planting Date	Planting Period	End Date	
4490	1A	WHEAT	HRW	GR		N	C	N	I	A	3.20		Yes		N	10/02/2023	01		
Producer CODY HOWLAND																			
1B	WHEAT	HRW	GR		Share 100.00	N	C	N	I	A	119.64		Yes		N	10/02/2023	01		Signature Date 11/14/2023
Producer CODY HOWLAND																			
3	GRASS	SMO	LS		Share 100.00	N	C	N	I	A	0.49		Yes		O	12/04/2014	01		2040
Producer CODY HOWLAND																			
5	GRASS	SMO	FG		Share 100.00	N	C	N	I	A	2.11		Yes		O	12/04/2014	01		2040
Producer CODY HOWLAND																			
6	GRASS	SMO	FG		Share 100.00	N	C	N	I	A	0.43		Yes		O	12/04/2014	01		2040
Producer CODY HOWLAND																			
8	GRASS	SMO	FG		Share 100.00	N	C	N	I	A	1.03		Yes		O	12/04/2014	01		2040
Producer CODY HOWLAND																			
					Share 100.00	N	C	N	I	A					NAP Unit 3946	12/04/2014	01		Signature Date 11/14/2023

REPORT OF COMMODITIES

FARM AND TRACT DETAIL LISTING

Tract Number	CLU/Field	Var/Type	Crop/Commodity	Int Use	Act Use	Irr. Pr.	Org Stat	Nat. Sod	C/C Stat	Rpt Unit	Rpt Qty	Det Qty	Crop Land	Field ID	Official/Measured	Int Use	Var/Type	Int Use	Irr.Pr	Rpt Unit	Rpt Qty	End Date
01	WHEAT	HRW	GR	GR	122.84	N	01 GRASS	SMO	FG	A	3.57	3.57		01	GRASS	SMO	LS	N	A	0.49		
Photo Number/Legal Description: W 390 AC 7-11-20																						
Reported on Cropland: 126.90											Reported on Non-Cropland: 0.00											
Difference: -251.36																						
Tract 4490 Summary																						
Reported on Cropland: 378.26																						

Note: All cropland on all active tracts has not been reported.

Operator Name and Address
 CODY HOWLAND
 39024 A RD
 PALCO, KS 67657-9648

Original: AMD
 Revision: AMD
 Cropland: 392.64
 Farmland: 679.95

NOTE: The following statement is made in accordance with the Privacy Act of 1974 (5 USC 552a – as amended). The authority for requesting the information identified on this form is 7 CFR Part 718, the Farm Security and Rural Investment Act of 2002 (Pub L. 107-171), and the Agricultural Act of 2014 (Pub. L. 113-79). The information will be used to collect producer certification of the report of acreage of crops/commodities and land use data which is needed in order to determine producer eligibility to participate in and receive benefits under FSA programs. The information collected on the form may be disclosed to other Federal, State, Local government agencies, Tribal agencies, and nongovernmental entities that have been authorized access to the information by statute or regulation and/or as described in applicable Routine Uses identified in the System of Records Notice for USDA/FSA-2, Farm Records File (Automated) and USDA/FSA-14, Applicant/Borrower. Providing the requested information is voluntary. However, failure to furnish the requested information may result in a denial of the producer's request to participate in and receive benefits under FSA programs. According to the Paperwork Reduction Act of 1995, an agency may not conduct or sponsor, and a person is not required to respond to, a collection of information unless it displays a valid OMB control number for this information collection is 0560-0175. The time required to complete this information collection is estimated to average 30 minutes per response, including the time for reviewing instructions, searching existing data sources, gathering and maintaining the data needed, and completing and reviewing the collection of information. The provisions of criminal and civil fraud, privacy, and other statutes may be applicable to the information provided. RETURN THIS COMPLETED FORM TO YOUR COUNTY FSA OFFICE.

Planting Period	Crop/Commodity	Variety/Type	Intended Use	Irrigation Practice	Reporting Unit	Share	Crop/Commodity	Variety/Type	Share	Planting Period	Crop/Commodity	Variety/Type	Intended Use	Irrigation Practice	Reporting Unit	Share	Crop/Commodity	Variety/Type	Share	Determined Quantity	Reported Quantity	Variety/Type	Share
01	GRASS	NAG	GZ	N	A	100.00	GRASS	HRW	100.00	01	GRASS	NAG	LS	N	A	100.00	GRASS	SMO	100.00	0.49	A		
01	WHEAT	HRW	GR	N	A	100.00	GRASS	HRW	100.00	01	GRASS	SMO	FG	N	A	100.00	GRASS	SMO	100.00	3.57	A		

CERTIFICATION: I certify to the best of my knowledge and belief that the acreage of crops/commodities and land uses listed herein are true and correct and that all required crops/commodities and land uses have been reported for the farm as applicable. Absent any different or contrary prior subsequent certification filed by any producer for any crop for which NAP coverage has been purchased, I certify that the applicable crop, type, practice, and intended use is not planted if it is not included on the Report of Commodities for this crop year. The signing of this form gives FSA representatives authorization to enter and inspect crops/commodities and land uses on the above identified land. A signature date (the date the producer signs the FSA-578) will also be captured.

Producer's Signature (By)	Title/Relationship of Individual Signing in the Representative Capacity	Date
---------------------------	---	------

In accordance with Federal civil rights law and U.S. Department of Agriculture (USDA) civil rights regulations and policies, the USDA, its Agencies, offices, and employees, and institutions participating in or administering USDA programs are prohibited from discriminating based on race, color, national origin, religion, sex, gender identity (including gender expression), sexual orientation, disability, age, marital status, family/parental status, income derived from a public assistance program, political beliefs, or reprisal or retaliation for prior civil rights activity, in any program or activity conducted or funded by USDA (not all bases apply to all programs). Remedies and complaint filing deadlines vary by program or incident. Persons with disabilities who require alternative means of communication for program information (e.g., Braille, large print, audiotape, American Sign Language, etc.) should contact the responsible Agency or USDA's TARGET Center at (202) 720-2600 (voice and TTY) or contact USDA through the Federal Relay Service at (800) 877-8339. Additionally, program information may be made available in languages other than English. To file a program discrimination complaint, complete the USDA Program Discrimination Complaint Form, AD-3027, found online at http://www.ascr.usda.gov/complaint_filing_cust.html and at any USDA office or write a letter addressed to USDA and provide in the letter all of the information requested in the form. To request a copy of the complaint form, call (866) 632-9992. Submit your completed form or letter to USDA by: (1) mail: U.S. Department of Agriculture Office of the Assistant Secretary for Civil Rights 1400 Independence Avenue, SW Washington, D.C. 20250-9410; (2) fax: (202) 690-7442; or (3) email: program.intake@usda.gov. USDA is an equal opportunity provider, employer, and lender.

Aerial Map



©2023 AgriData, Inc.

Boundary Center: 39° 6.5797', -99° 35.1215'

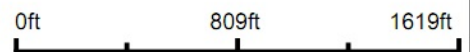

WHITETAIL PROPERTIES REAL ESTATE
HUNTING | RANCH | FARM | TIMBER

Maps Provided By:



© AgriData, Inc. 2023 www.AgriDataInc.com

7-11S-20W
Ellis County
Kansas



12/20/2023

Field borders provided by Farm Service Agency as of 5/21/2008.

Soils Map

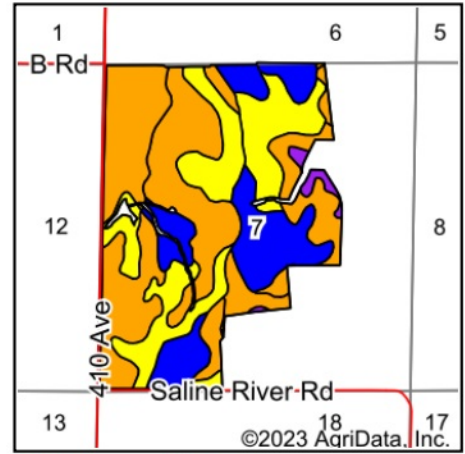
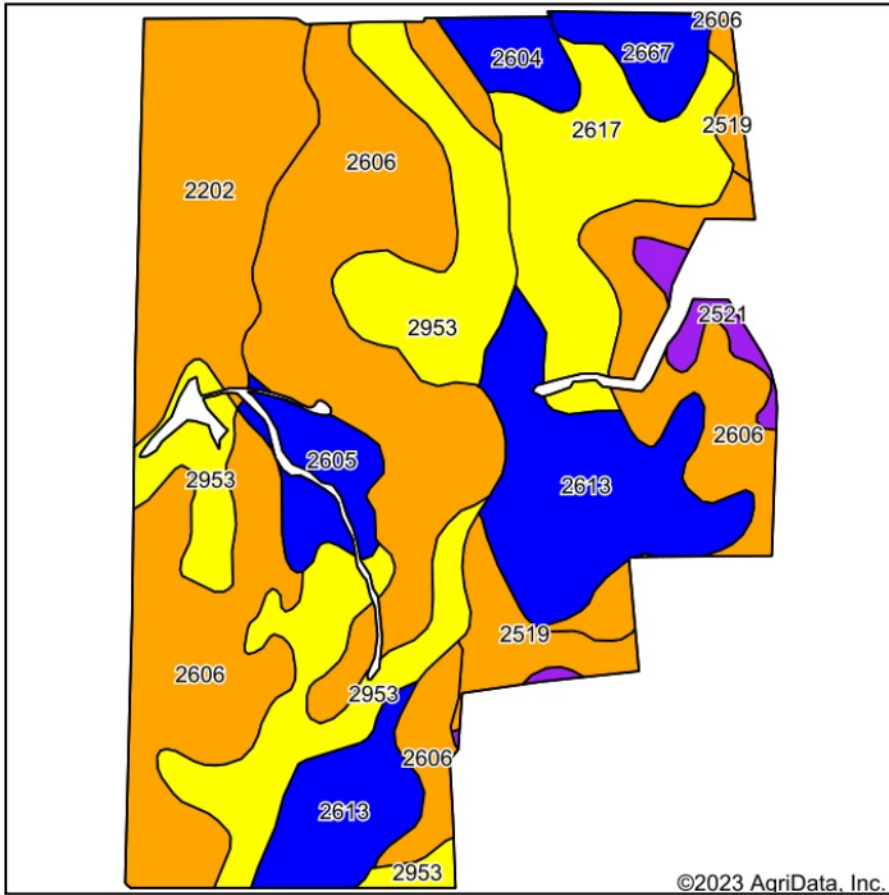

State: **Kansas**
 County: **Ellis**
 Location: **7-11S-20W**
 Township: **Ellis**
 Acres: **375.02**
 Date: **12/20/2023**



WHITETAIL PROPERTIES REAL ESTATE
 HUNTING | RANCH | FARM | TIMBER

Maps Provided By:



© AgriData, Inc. 2023 www.AgriDataInc.com



Soils data provided by USDA and NRCS.

Area Symbol: KS051, Soil Area Version: 22

Code	Soil Description	Acres	Percent of field	Non-Irr Class Legend	Soil Drainage	Hydric Rating	Non-Irr Class *c	*n NCCPI Overall	*n NCCPI Corn	*n NCCPI Small Grains	*n NCCPI Soybeans	*n NCCPI Cotton	
2606	Eltree silt loam, 3 to 7 percent slopes	138.05	36.8%		Well drained		IIIe	75	49	55	75		
2953	Wakeen silt loam, 3 to 7 percent slopes	63.32	16.9%		Well drained		IVe	48	32	38	48		
2613	Harney silt loam, 1 to 3 percent slopes	50.58	13.5%		Well drained	1	IIe	68	51	59	68		
2202	Munjoy sandy loam, occasionally flooded	43.33	11.6%		Well drained		IIIw	36	30	29	36	1	
2617	Harney silty clay loam, 3 to 7 percent slopes, eroded	34.72	9.3%		Well drained		IVe	57	44	49	57		
2519	Armo loam, 3 to 7 percent slopes	12.86	3.4%		Well drained		IIIe	57	37	45	57		
2605	Eltree silt loam, 1 to 3 percent slopes	11.18	3.0%		Well drained		IIe	75	49	55	75		
2667	Holdrege silt loam, 0 to 1 percent slopes	8.29	2.2%		Well drained		IIc	77	51	58	77		
2604	Eltree silt loam, 0 to 1 percent slopes	7.18	1.9%		Well drained		IIc	75	49	55	75		
2521	Armo loam, 7 to 15 percent slopes	5.51	1.5%		Well drained		V/e	54	35	43	54		
Weighted Average								3.10	*n 62.4	*n 43.2	*n 48.7	*n 62.4	*n 0.1

*n: The aggregation method is "Weighted Average using all components"

*c: Using Capabilities Class Dominant Condition Aggregation Method

Soils data provided by USDA and NRCS.

Topography Contours

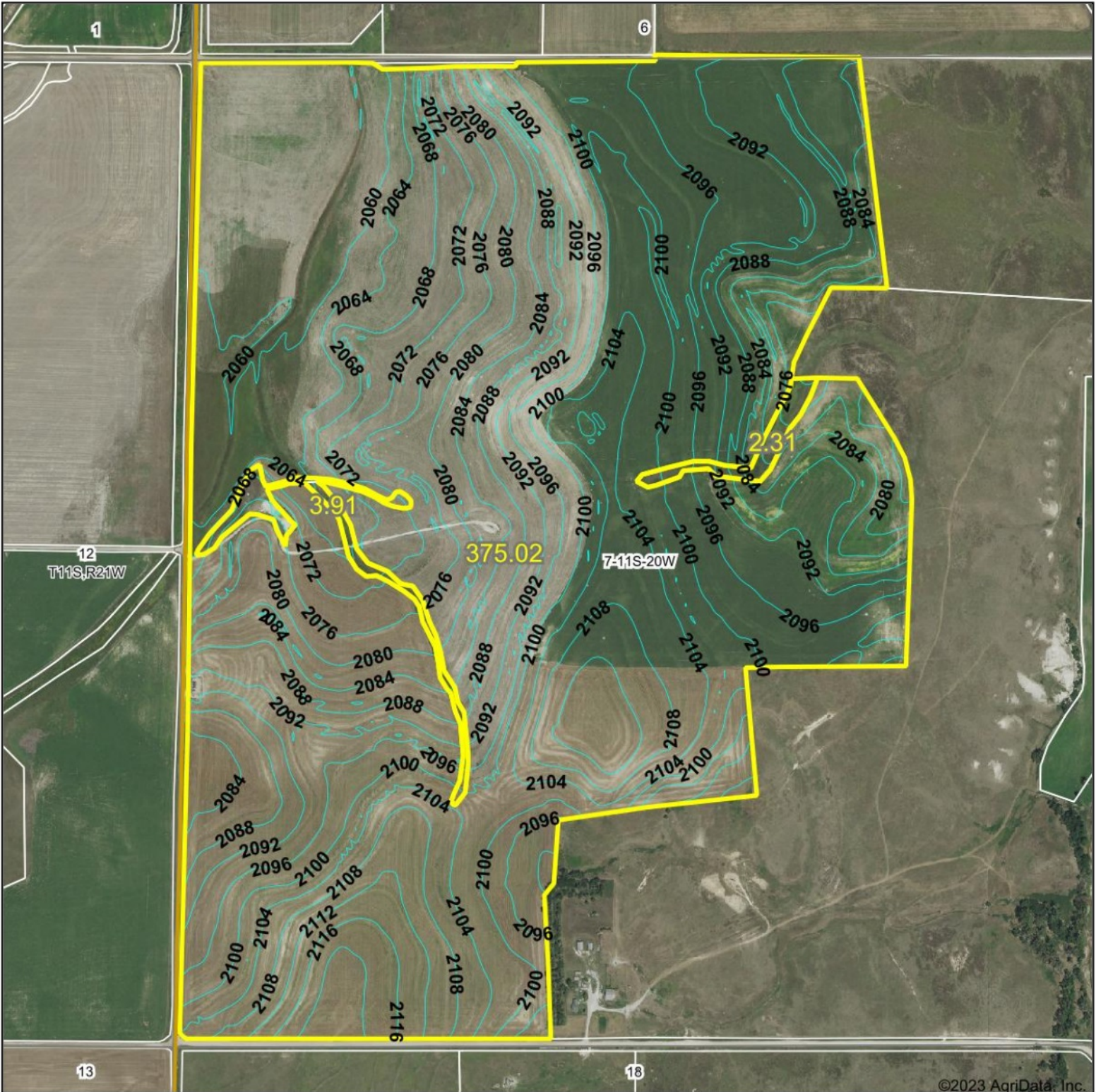

©2023 AgriData, Inc.



WHITETAIL PROPERTIES REAL ESTATE
HUNTING | RANCH | FARM | TIMBER

Maps Provided By:



© AgriData, Inc. 2023 www.AgriDataInc.com

Field borders provided by Farm Service Agency as of 5/21/2008.

Source: USGS 10 meter dem

Interval(ft): 4.0

Min: 2,055.5

Max: 2,123.7

Range: 68.2

Average: 2,088.0

Standard Deviation: 16.01 ft

0ft 835ft 1670ft



12/20/2023

7-11S-20W
Ellis County
Kansas

Boundary Center: 39° 6.5797', -99° 35.1215'