

FSA INFO PACKET

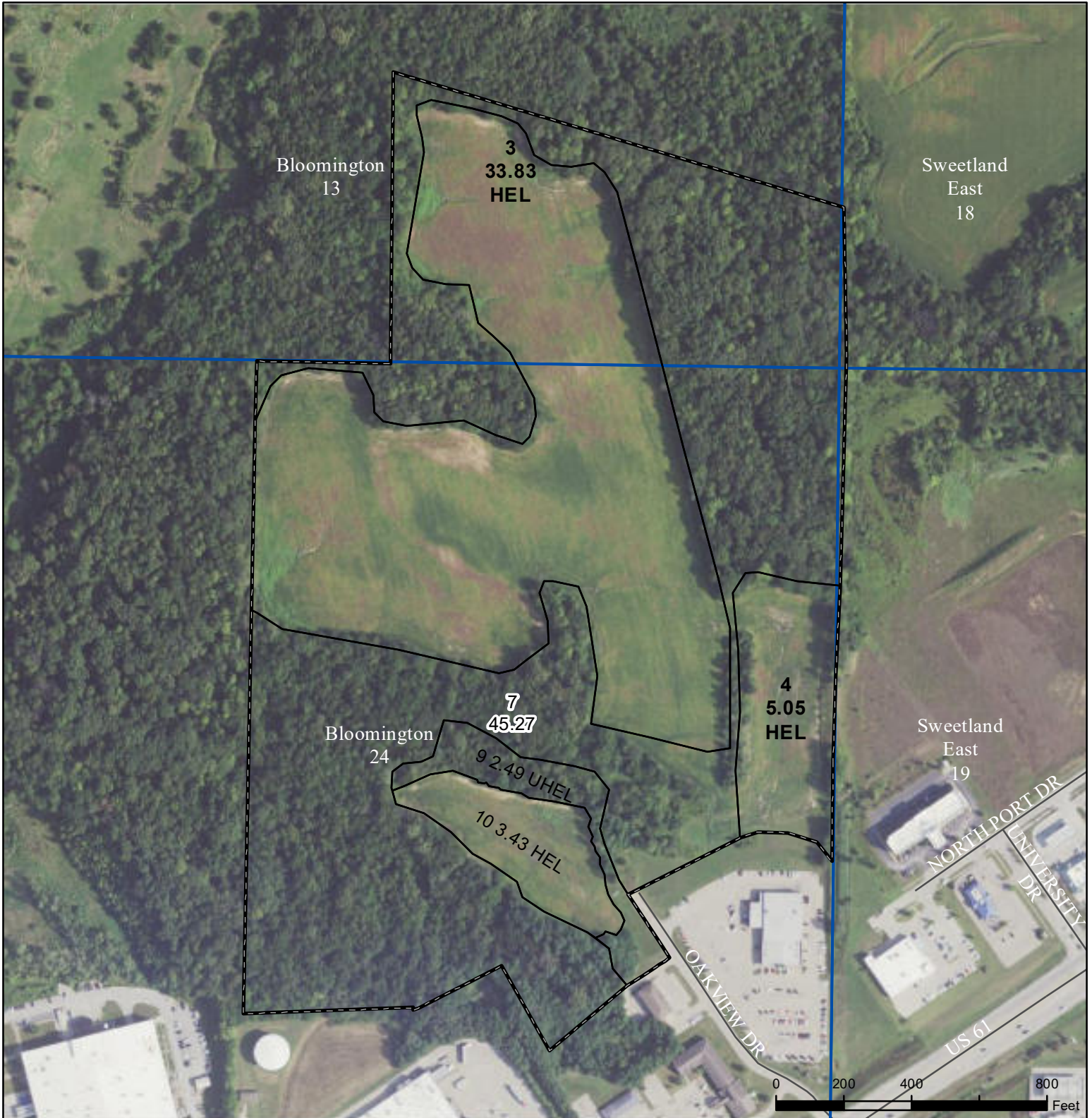

A DIVISION OF WHITETAIL
PROPERTIES REAL ESTATE, LLC

RANCHANDFARMAUCTIONS.COM



Legend

- Non-Cropland
- CRP
- Iowa PLSS
- Tract Boundary
- Iowa Roads

Wetland Determination

- Restricted Use
- ▼ Limited Restrictions
- Exempt from Conservation Compliance Provisions

Tract Cropland Total: 44.80 acres

2023 Program Year

Map Created May 08, 2023

Farm **2807**

Tract **1818**

United States Department of Agriculture (USDA) Farm Service Agency (FSA) maps are for FSA Program administration only. This map does not represent a legal survey or reflect actual ownership; rather it depicts the information provided directly from the producer and/or National Agricultural Imagery Program (NAIP) imagery. The producer accepts the data 'as is' and assumes all risks associated with its use. USDA-FSA assumes no responsibility for actual or consequential damage incurred as a result of any user's reliance on this data outside FSA Programs. Wetland identifiers do not represent the size, shape, or specific determination of the area. Refer to your original determination (CPA-026 and attached maps) for exact boundaries and determinations or contact USDA Natural Resources Conservation Service (NRCS).

USDA is an equal opportunity provider, employer, and lender.

Aerial Map

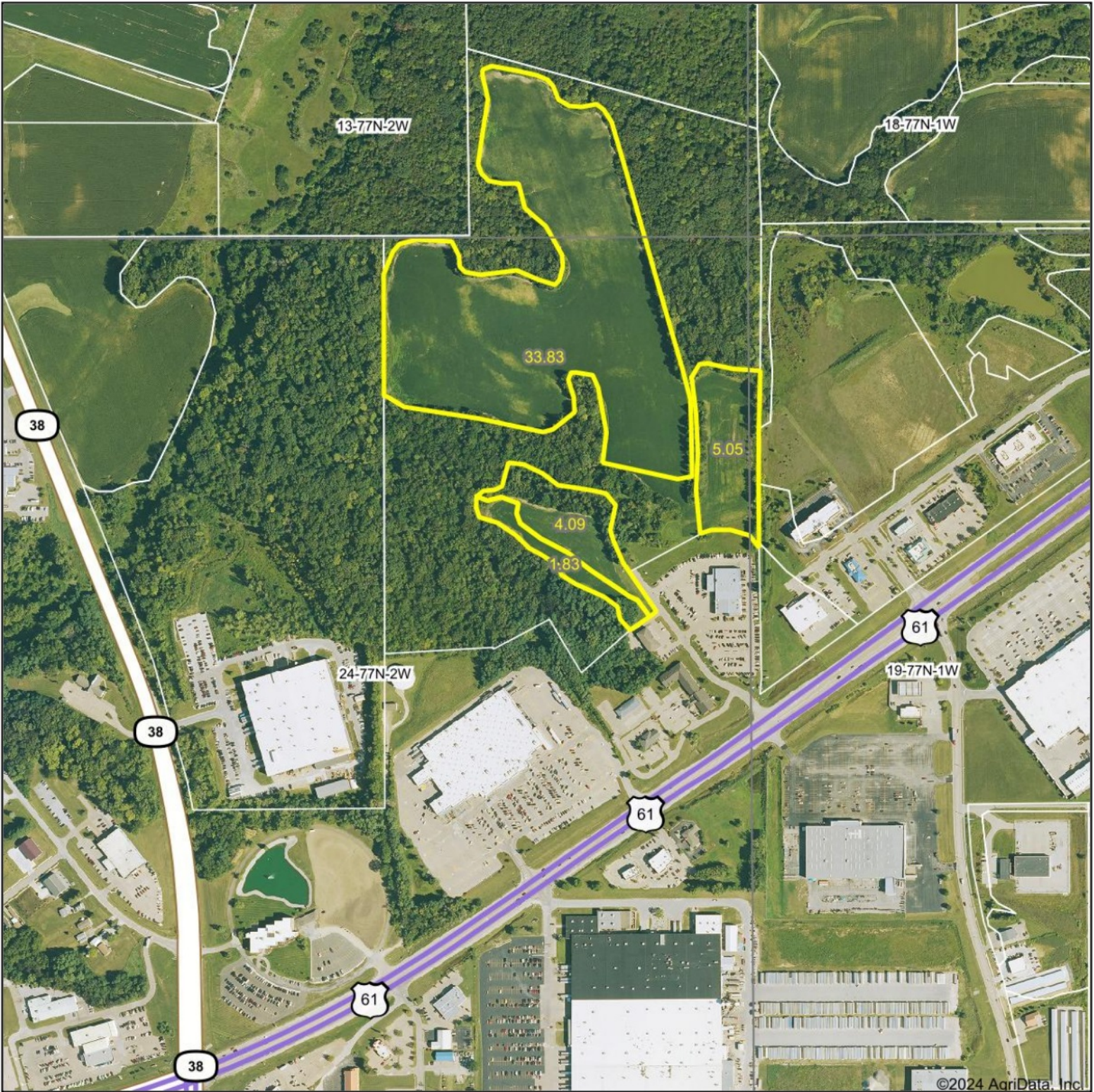

©2024 AgriData, Inc.

Boundary Center: 41.462805, -91.023487

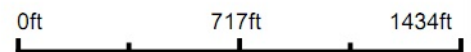

WHITETAIL PROPERTIES REAL ESTATE
HUNTING | RANCH | FARM | TIMBER

Maps Provided By:



© AgriData, Inc. 2023 www.AgridataInc.com

24-77N-2W
Muscatine County
Iowa



4/3/2024

Field borders provided by Farm Service Agency as of 5/21/2008.

Soils Map

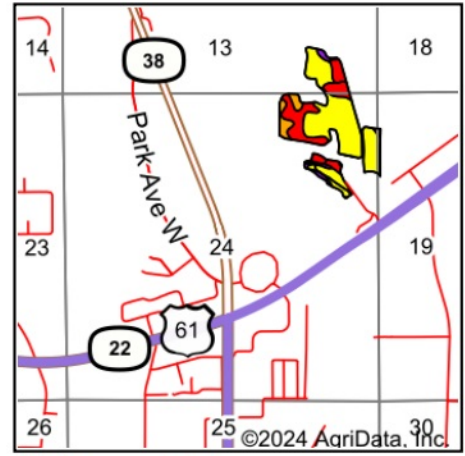
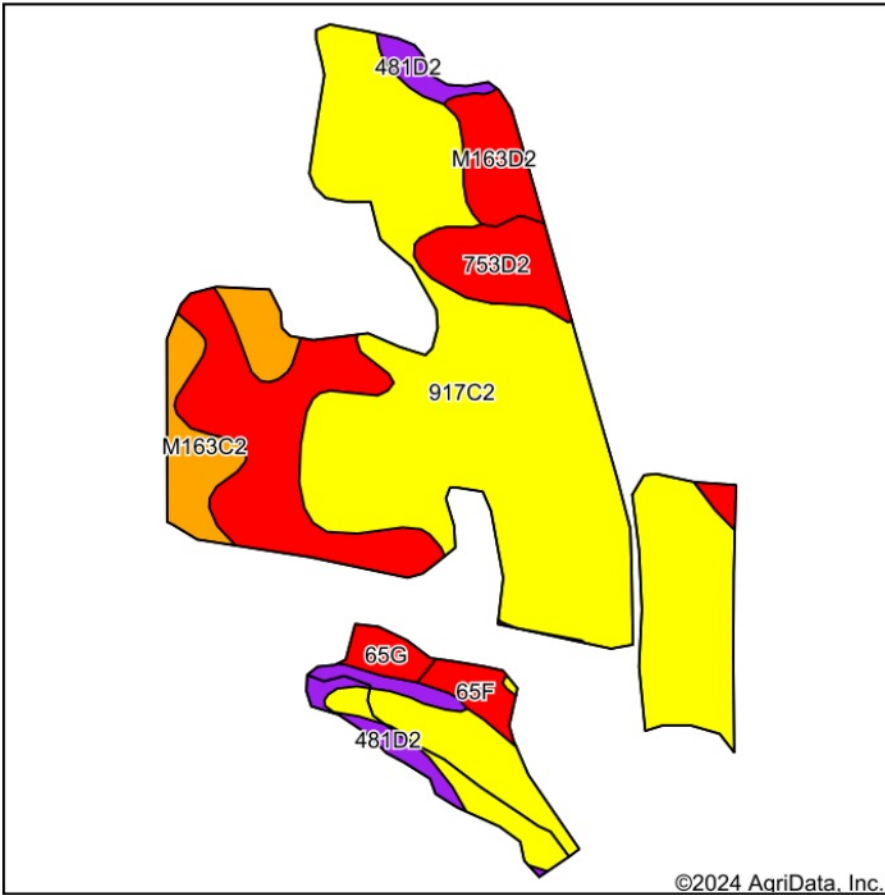

State: Iowa
 County: Muscatine
 Location: 24-77N-2W
 Township: Bloomington
 Acres: 44.8
 Date: 4/3/2024



WHITETAIL PROPERTIES REAL ESTATE
 HUNTING | RANCH | FARM | TIMBER

Maps Provided By:



Area Symbol: IA139, Soil Area Version: 29

Code	Soil Description	Acres	Percent of field	CSR2 Legend	CSR2**
917C2	Fayette silt loam, sandy substratum, 5 to 9 percent slopes, eroded	28.28	63.1%		66
753C2	Thebes silt loam, 5 to 9 percent slopes, moderately eroded	6.23	13.9%		46
M163C2	Fayette silt loam, till plain, 5 to 9 percent slopes, eroded	2.81	6.3%		76
753D2	Thebes silt loam, 9 to 14 percent slopes, moderately eroded	2.17	4.8%		21
M163D2	Fayette silt loam, till plain, 9 to 14 percent slopes, eroded	1.95	4.4%		47
481D2	Russell silt loam, 9 to 14 percent slopes, moderately eroded	1.82	4.1%		53
65F	Lindley loam, 18 to 25 percent slopes	0.84	1.9%		13
65G	Lindley loam, 25 to 50 percent slopes	0.70	1.6%		5
Weighted Average					58.4

**IA has updated the CSR values for each county to CSR2.



Abbreviated 156 Farm Record

Operator Name : na
 CRP Contract Number(s) : None
 Recon ID : None
 Transferred From : None
 ARCPLC G//F Eligibility : Eligible

Farm Land Data

Farmland	Cropland	DCP Cropland	WBP	EWP	WRP	GRP	Sugarcane	Farm Status	Number Of Tracts
90.07	44.80	44.80	0.00	0.00	0.00	0.00	0.0	Active	1
State Conservation	Other Conservation	Effective DCP Cropland	Double Cropped		CRP	MPL	DCP Ag.Rel. Activity	SOD	
0.00	0.00	44.80	0.00		0.00	0.00	0.00	0.00	

Crop Election Choice

ARC Individual	ARC County	Price Loss Coverage
None	CORN	None

DCP Crop Data

Crop Name	Base Acres	CCC-505 CRP Reduction Acres	PLC Yield	HIP
Corn	44.80	0.00	133	0
TOTAL	44.80	0.00		

NOTES

Tract Number : 1818

Description : 2/13 T77N R02W BLOOMINGTON
 FSA Physical Location : IOWA/MUSCATINE
 ANSI Physical Location : IOWA/MUSCATINE
 BIA Unit Range Number :
 HEL Status : HEL field on tract.Conservation system being actively applied
 Wetland Status : Wetland determinations not complete
 WL Violations : None
 Owners : BCF&M
 Other Producers : None
 Recon ID : None

Tract Land Data

Farm Land	Cropland	DCP Cropland	WBP	EWP	WRP	GRP	Sugarcane
90.07	44.80	44.80	0.00	0.00	0.00	0.00	0.0
State Conservation	Other Conservation	Effective DCP Cropland	Double Cropped	CRP	MPL	DCP Ag. Rel Activity	SOD
0.00	0.00	44.80	0.00	0.00	0.00	0.00	0.00

Abbreviated 156 Farm Record

Tract 1818 Continued ...

DCP Crop Data

Crop Name	Base Acres	CCC-505 CRP Reduction Acres	PLC Yield
Corn	44.80	0.00	133
TOTAL	44.80	0.00	

NOTES

--

In accordance with Federal civil rights law and U.S. Department of Agriculture (USDA) civil rights regulations and policies, the USDA, its Agencies, offices, and employees, and institutions participating in or administering USDA programs are prohibited from discriminating based on race, color, national origin, religion, sex, gender identity (including gender expression), sexual orientation, disability, age, marital status, family/parental status, income derived from a public assistance program, political beliefs, or reprisal or retaliation for prior civil rights activity, in any program or activity conducted or funded by USDA (not all bases apply to all programs). Remedies and complaint filing deadlines vary by program or incident.

Persons with disabilities who require alternative means of communication for program information (e.g., Braille, large print, audiotape, American Sign Language, etc.) should contact the responsible Agency or USDA's TARGET Center at (202) 720-2600 (voice and TTY) or contact USDA through the Federal Relay Service at (800) 877-8339. Additionally, program information may be made available in languages other than English.

To file a program discrimination complaint, complete the USDA Program Discrimination Complaint Form, AD-3027, found online at http://www.ascr.usda.gov/complaint_filing_cust.html and at any USDA office or write a letter addressed to USDA and provide in the letter all of the information requested in the form. To request a copy of the complaint form, call (866) 632-9992. Submit your completed form or letter to USDA by: (1) mail: U.S. Department of Agriculture Office of the Assistant Secretary for Civil Rights 1400 Independence Avenue, SW Washington, D.C. 20250-9410; (2) fax: (202) 690-7442; or (3) e-mail: program.intake@usda.gov. USDA is an equal opportunity provider, employer, and lender.