

# FSA INFO PACKET



A DIVISION OF WHITETAIL  
PROPERTIES REAL ESTATE, LLC

[RANCHANDFARMAUCTIONS.COM](http://RANCHANDFARMAUCTIONS.COM)

**USDA Farm 3901 Tract 1725**  
 Administered by: Jasper County, Indiana

Map prepared on: 4/26/2023  
 137.75 Tract acres  
 88.82 Cropland acres  
 0 CRP acres

Wetland Determination Identifiers:  
 Restricted Use **TRS: 31N6W27**  
 Limited Restrictions **Jasper**  
 Exempt from Conservation Compliance Provisions

CRP  
 CLU



Source: Primarily USDA NAIP 2022 imagery; IDHS or Dynamap roads; FSA data 2023-04-26 11:32:32



CLU	Acres	HEL	LC	Contract	Prac	Yr	C	I
2	49.68	N	2					Y
4	39.14	N	2					Y



USDA FSA maps are for FSA program administration only. This map does not represent a legal survey or reflect actual ownership; rather it depicts information provided directly from the producer and/or NAIP imagery. The producer accepts the data 'as is' and assumes all risks associated with its use. The USDA Farm Service Agency assumes no responsibility for actual or consequential damage incurred as a result of any user's reliance on this data outside FSA programs. Wetland identifiers do not represent the size, shape, or specific determination of the area. Refer to your original determination (CPA-026 and attached maps) for exact boundaries and determinations or contact NRCS.

INDIANA

JASPER

Form: FSA-156EZ

See Page 2 for non-discriminatory Statements.



United States Department of Agriculture  
Farm Service Agency

FARM : 3901

Prepared : 3/7/24 8:50 AM CST

Crop Year : 2024

Abbreviated 156 Farm Record

Operator Name : ██████████  
CRP Contract Number(s) : None  
Recon ID : None  
Transferred From : None  
ARCPLC G//F Eligibility : Eligible

Farm Land Data

Farmland	Cropland	DCP Cropland	WBP	EWP	WRP	GRP	Sugarcane	Farm Status	Number Of Tracts
137.75	88.82	88.82	0.00	0.00	0.00	0.00	0.0	Active	1
State Conservation	Other Conservation	Effective DCP Cropland	Double Cropped		CRP	MPL	DCP Ag.Rel. Activity	SOD	
0.00	0.00	88.82	0.00		0.00	0.00	0.00	0.00	

Crop Election Choice

ARC Individual	ARC County	Price Loss Coverage
None	CORN, SOYBN	None

DCP Crop Data

Crop Name	Base Acres	CCC-505 CRP Reduction Acres	PLC Yield	HIP
Corn	68.20	0.00	102	0
Soybeans	20.62	0.00	26	0
<b>TOTAL</b>	<b>88.82</b>	<b>0.00</b>		

NOTES

Empty box for notes.

Tract Number : 1725  
Description : S27 T31N R6W  
FSA Physical Location : INDIANA/JASPER  
ANSI Physical Location : INDIANA/JASPER  
BIA Unit Range Number :  
HEL Status : NHEL: No agricultural commodity planted on undetermined fields  
Wetland Status : Wetland determinations not complete  
WL Violations : None  
Owners : CHARLES BLAINE CHILDS  
Other Producers : None  
Recon ID : None

Tract Land Data

Farm Land	Cropland	DCP Cropland	WBP	EWP	WRP	GRP	Sugarcane
137.75	88.82	88.82	0.00	0.00	0.00	0.00	0.0



Abbreviated 156 Farm Record

Tract 1725 Continued ...

State Conservation	Other Conservation	Effective DCP Cropland	Double Cropped	CRP	MPL	DCP Ag. Rel Activity	SOD
0.00	0.00	88.82	0.00	0.00	0.00	0.00	0.00

DCP Crop Data

Crop Name	Base Acres	CCC-505 CRP Reduction Acres	PLC Yield
Corn	68.20	0.00	102
Soybeans	20.62	0.00	26
<b>TOTAL</b>	<b>88.82</b>	<b>0.00</b>	

NOTES

--

*In accordance with Federal civil rights law and U.S. Department of Agriculture (USDA) civil rights regulations and policies, the USDA, its Agencies, offices, and employees, and institutions participating in or administering USDA programs are prohibited from discriminating based on race, color, national origin, religion, sex, gender identity (including gender expression), sexual orientation, disability, age, marital status, family/parental status, income derived from a public assistance program, political beliefs, or reprisal or retaliation for prior civil rights activity, in any program or activity conducted or funded by USDA (not all bases apply to all programs). Remedies and complaint filing deadlines vary by program or incident.*

*Persons with disabilities who require alternative means of communication for program information (e.g., Braille, large print, audiotope, American Sign Language, etc.) should contact the responsible Agency or USDA's TARGET Center at (202) 720-2600 (voice and TTY) or contact USDA through the Federal Relay Service at (800) 877-8339. Additionally, program information may be made available in languages other than English.*

*To file a program discrimination complaint, complete the USDA Program Discrimination Complaint Form, AD-3027, found online at [http://www.ascr.usda.gov/complaint\\_filing\\_cust.html](http://www.ascr.usda.gov/complaint_filing_cust.html) and at any USDA office or write a letter addressed to USDA and provide in the letter all of the information requested in the form. To request a copy of the complaint form, call (866) 632-9992. Submit your completed form or letter to USDA by: (1) mail: U.S. Department of Agriculture Office of the Assistant Secretary for Civil Rights 1400 Independence Avenue, SW Washington, D.C. 20250-9410; (2) fax: (202) 690-7442; or (3) e-mail: [program.intake@usda.gov](mailto:program.intake@usda.gov). USDA is an equal opportunity provider, employer, and lender.*

# Aerial Map

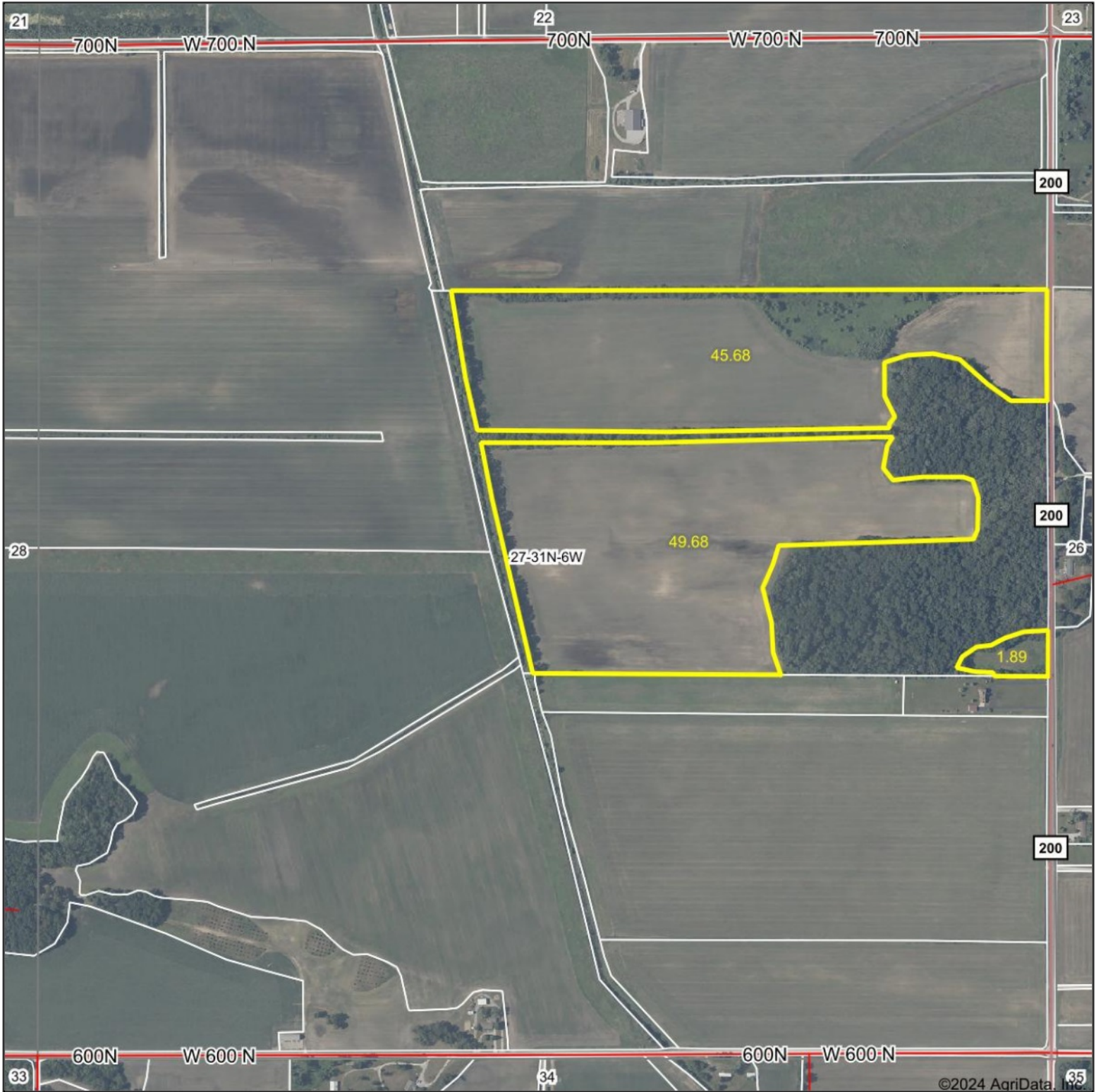

©2024 AgriData, Inc.

Boundary Center: 41.108644, -87.090075

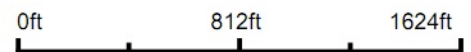

WHITETAIL PROPERTIES REAL ESTATE  
HUNTING | RANCH | FARM | TIMBER

Maps Provided By:



© AgriData, Inc. 2023 www.AgriDataInc.com

**27-31N-6W**  
**Jasper County**  
**Indiana**



2/19/2024

Field borders provided by Farm Service Agency as of 5/21/2008.



# Soils Map

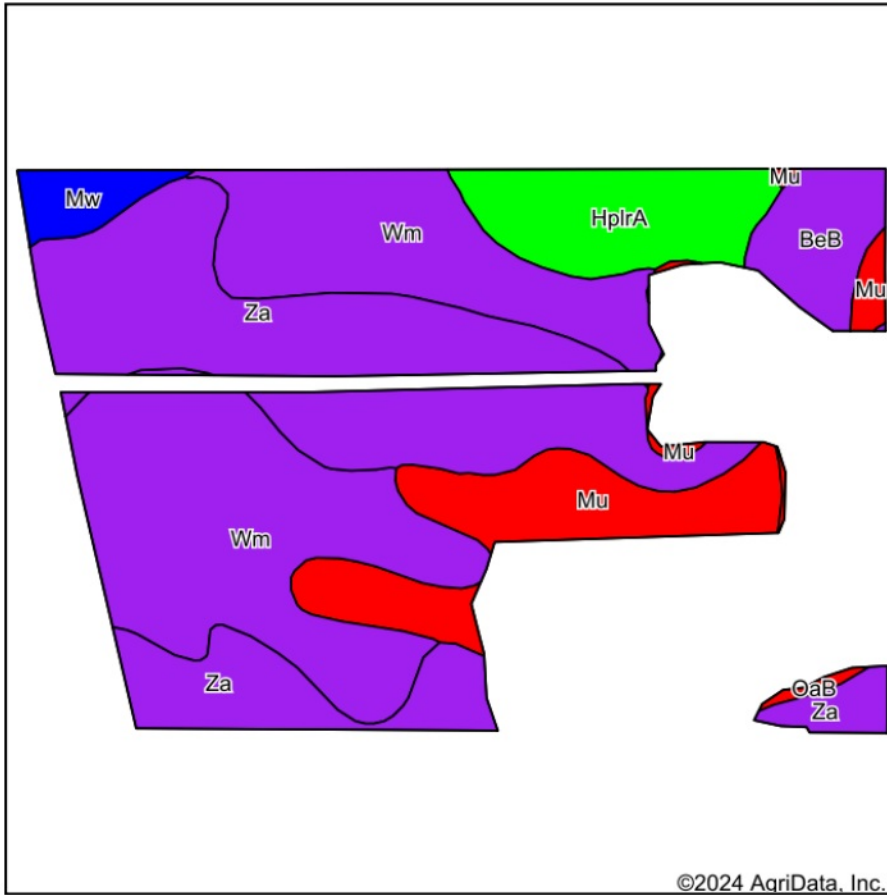

Soils data provided by USDA and NRCS.

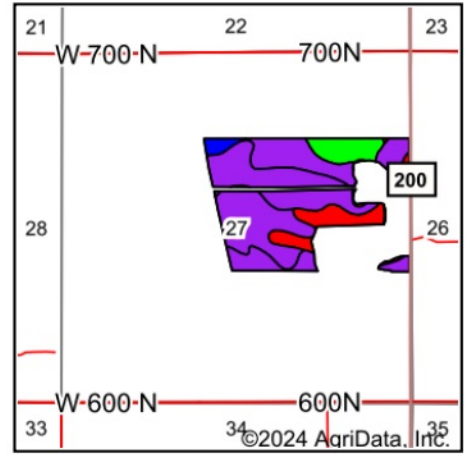

State: **Indiana**  
 County: **Jasper**  
 Location: **27-31N-6W**  
 Township: **Walker**  
 Acres: **97.25**  
 Date: **2/19/2024**



WHITETAIL PROPERTIES REAL ESTATE  
 HUNTING | RANCH | FARM | TIMBER

Maps Provided By:



© AgriData, Inc. 2023

www.AgriDataInc.com



Area Symbol: IN073, Soil Area Version: 24

Code	Soil Description	Acres	Percent of field	NCCPI Overall Legend	*n NCCPI Overall	*n NCCPI Corn	*n NCCPI Small Grains	*n NCCPI Soybeans
Wm	Watsaka-Maumee loamy sands	35.90	36.9%		53	53	41	36
Za	Zadog-Maumee loamy sands	34.26	35.2%		51	51	33	40
Mu	Morocco loamy sand, 0 to 2 percent slopes	11.63	12.0%		49	49	41	31
HplrA	Houghton muck, drained, prairie peninsula, 0 to 1 percent slopes	8.26	8.5%		92	92	77	88
BeB	Brems loamy sand, 1 to 3 percent slopes	4.48	4.6%		53	53	43	33
Mw	Muskego muck, drained	2.26	2.3%		90	86	54	90
OaB	Oakville fine sand, 2 to 6 percent slopes	0.46	0.5%		44	44	40	29
<b>Weighted Average</b>					<b>*n 55.9</b>	<b>*n 55.9</b>	<b>*n 41.6</b>	<b>*n 42.3</b>

\*n: The aggregation method is "Weighted Average using all components"

Soils data provided by USDA and NRCS.