

MISSOURI
MERCER



FARM : 3849
Prepared : 1/24/23 4:27 PM CST
Crop Year : 2023

Form: FSA-156EZ

Abbreviated 156 Farm Record

See Page 2 for non-discriminatory Statements.

Operator Name : KEELING LAND AND CATTLE MO/IA LLC
CRP Contract Number(s) : None
Recon ID : 29-129-2015-37
Transferred From : None
ARCPLC G/I/F Eligibility : Eligible

Farm Land Data

Farmland	Cropland	DCP Cropland	WBP	WRP	CRP	GRP	Sugarcane	Farm Status	Number Of Tracts
33.94	19.68	19.68	0.00	0.00	0.00	0.00	0.00	Active	1
State Conservation	Other Conservation	Effective DCP Cropland	Double Cropped		MPL	Acre Election	EWP	DCP Ag.Rel. Activity	Broken From Native Sod
0.00	0.00	19.68	0.00		0.00		0.00	0.00	0.00

Crop Election Choice

ARC Individual	ARC County	Price Loss Coverage
None	SOYBN	WHEAT, CORN, SORGH

DCP Crop Data

Crop Name	Base Acres	CCC-505 CRP Reduction Acres	PLC Yield	HIP
Wheat	0.69	0.00	38	
Corn	7.15	0.00	92	
Grain Sorghum	0.97	0.00	67	
Soybeans	1.93	0.00	35	
TOTAL	10.74	0.00		

NOTES

Tract Number : 3375

Description : E5 S18 T65 R24
FSA Physical Location : MISSOURI/MERCER
ANSI Physical Location : MISSOURI/MERCER
BIA Unit Range Number :
HEL Status : HEL field on tract.Conservation system being actively applied
Wetland Status : Tract does not contain a wetland
WL Violations : None
Owners : KEELING LAND AND CATTLE MO/IA LLC
Other Producers : GARRY COX, SHANE COX
Recon ID : 29-129-2015-36

Tract Land Data

Farm Land	Cropland	DCP Cropland	WBP	WRP	CRP	GRP	Sugarcane
33.94	19.68	19.68	0.00	0.00	0.00	0.00	0.00
State Conservation	Other Conservation	Effective DCP Cropland	Double Cropped	MPL	EWP	DCP Ag. Rel Activity	Broken From Native Sod
0.00	0.00	19.68	0.00	0.00	0.00	0.00	0.00

MISSOURI
MERCER
Form: FSA-156EZ



Abbreviated 156 Farm Record

FARM : 3849
Prepared : 1/24/23 4:27 PM CST
Crop Year : 2023

DCP Crop Data

Tract 3375 Continued ...

Crop Name	Base Acres	CCC-505 CRP Reduction Acres	PLC Yield
Wheat	0.69	0.00	38
Corn	7.15	0.00	92
Grain Sorghum	0.97	0.00	67
Soybeans	1.93	0.00	35
TOTAL	10.74	0.00	

NOTES

In accordance with Federal civil rights law and U.S. Department of Agriculture (USDA) civil rights regulations and policies, the USDA, its Agencies, offices, and employees, and institutions participating in or administering USDA programs are prohibited from discriminating based on race, color, national origin, religion, sex, gender identity (including gender expression), sexual orientation, disability, age, marital status, family/parental status, income derived from a public assistance program, political beliefs, or reprisal or retaliation for prior civil rights activity, in any program or activity conducted or funded by USDA (not all bases apply to all programs). Remedies and complaint filing deadlines vary by program or incident.

Persons with disabilities who require alternative means of communication for program information (e.g., Braille, large print, audiotape, American Sign Language, etc.) should contact the responsible Agency or USDA's TARGET Center at (202) 720-2600 (voice and TTY) or contact USDA through the Federal Relay Service at (800) 877-8339. Additionally, program information may be made available in languages other than English.

To file a program discrimination complaint, complete the USDA Program Discrimination Complaint Form, AD-3027, found online at http://www.ascr.usda.gov/complaint_filing_cust.html and at any USDA office or write a letter addressed to USDA and provide in the letter all of the information requested in the form. To request a copy of the complaint form, call (866) 632-9992. Submit your completed form or letter to USDA by: (1) mail: U.S. Department of Agriculture Office of the Assistant Secretary for Civil Rights 1400 Independence Avenue, SW Washington, D.C. 20250-9410; (2) fax: (202) 690-7442; or (3) e-mail: program.intake@usda.gov. USDA is an equal opportunity provider, employer, and lender.

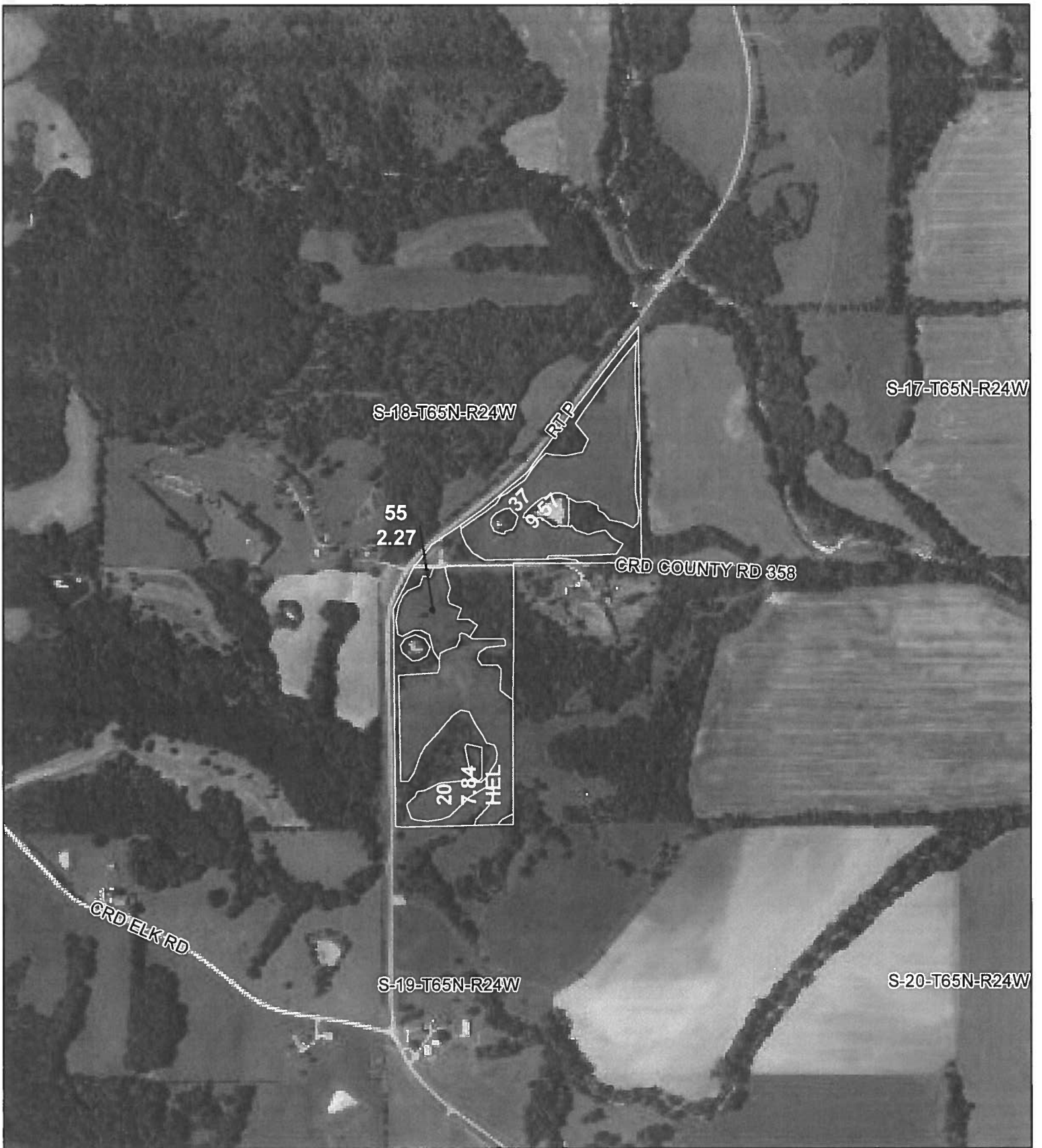

**All Measurements are
For FSA Programs Only**

Wetland Determination Identifiers

- Restricted Use
- ▽ Limited Restrictions
- Exempt from Conservation Compliance Provisions

Disclaimer: Wetland identifiers do not represent the size, shape or specific determination of the area. Refer to your original determination (CPA-026 and attached maps) for exact wetland boundaries and determinations, or contact NRCS.

Mercer Co. FSA

C=Com-YEL-GR
 Wht=Wheat-HRW-GR
 SB=Soybean-COM-GR
 GRS=Sorghum-GRS-GR
 H=Mixfg-IGS-FG
 P=Mixfg-IGS-GZ
 1,21,31=Improved,unimproved,timber GZ
 *Unless notated on Map

1:7,920

Program Year: 2023

Created: 11/16/2022

Flown: 2022-6-28

- clu
- crp
- plss

**Farm 3849
Tract 3375**

