

# FSA INFO PACKET



A DIVISION OF WHITETAIL  
PROPERTIES REAL ESTATE, LLC

[RANCHANDFARMAUCTIONS.COM](http://RANCHANDFARMAUCTIONS.COM)



Aerial Map

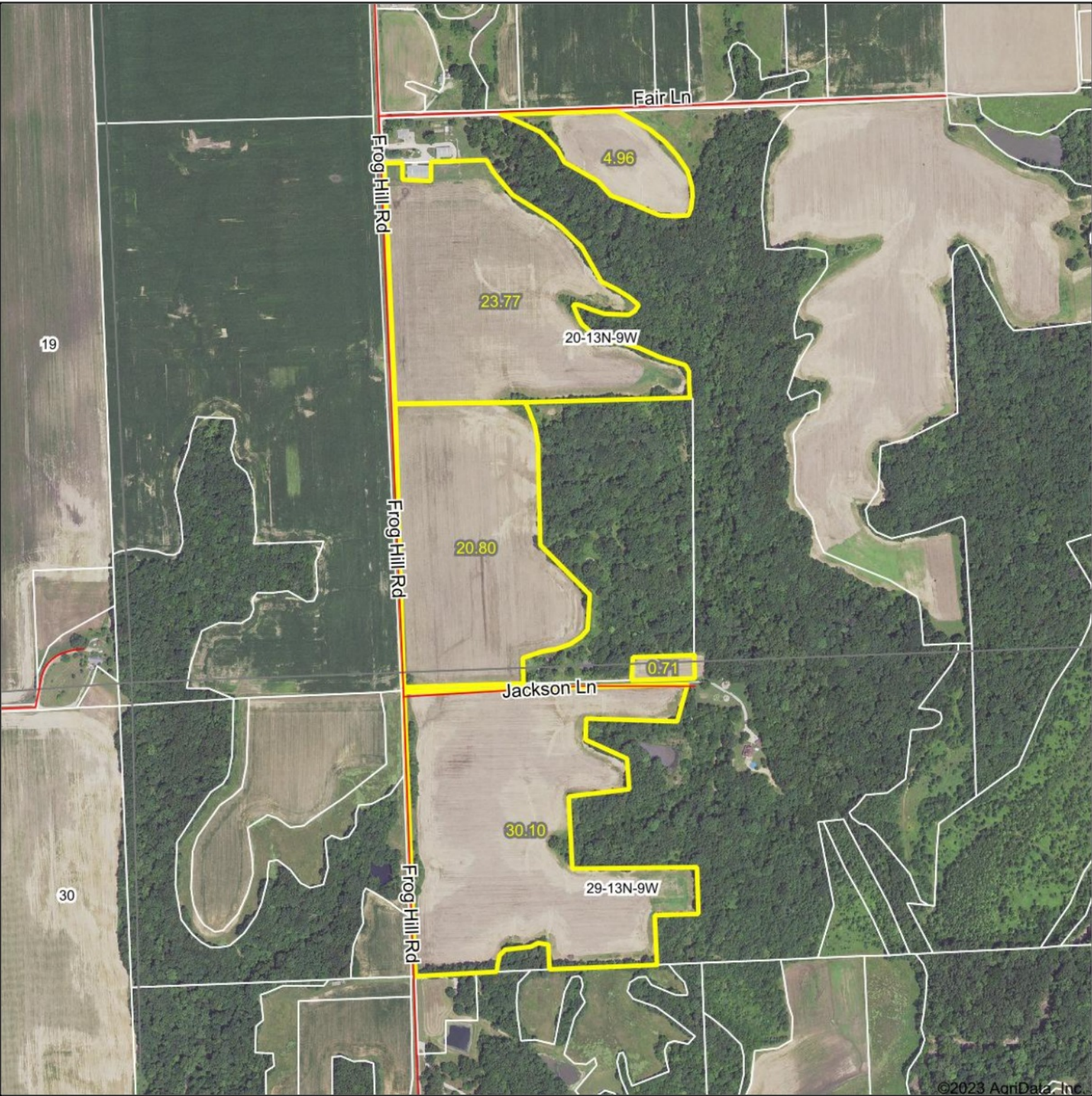

©2023 AgriData, Inc.

Map Center: 39.551287, -90.125550

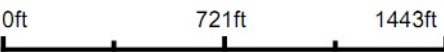

  
WHITETAIL PROPERTIES REAL ESTATE  
HUNTING | RANCH | FARM | TIMBER  
Maps Provided By:  
 **surety**  
CUSTOMIZED ONLINE MAPPING  
© AgriData, Inc. 2023      www.AgriDataInc.com

**20-13N-9W**  
**Morgan County**  
**Illinois**





# Soils Map

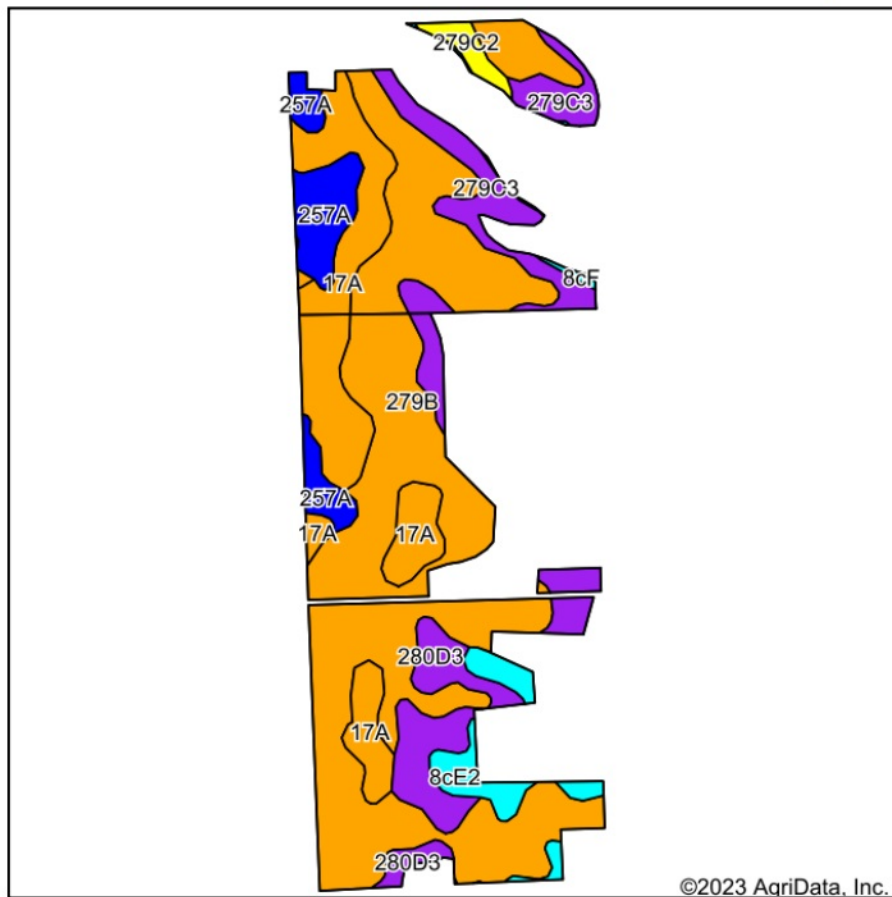

Soils data provided by USDA and NRCS.

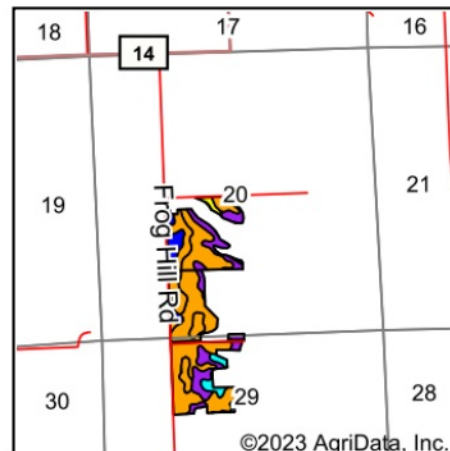

State: **Illinois**  
 County: **Morgan**  
 Location: **20-13N-9W**  
 Township: **Nortonville**  
 Acres: **80.34**  
 Date: **4/14/2023**



WHITETAIL PROPERTIES REAL ESTATE  
 HUNTING | RANCH | FARM | TIMBER

Maps Provided By:



Area Symbol: IL137, Soil Area Version: 13							
Code	Soil Description	Acres	Percent of field	Il. State Productivity Index Legend	Corn Bu/A	Soybeans Bu/A	Crop productivity index for optimum management
**279B	Rozetta silt loam, 2 to 5 percent slopes	42.33	52.7%		**162	**50	**119
17A	Keomah silt loam, 0 to 2 percent slopes	13.70	17.1%		161	51	119
**279C3	Rozetta silty clay loam, 5 to 10 percent slopes, severely eroded	8.89	11.1%		**141	**44	**103
**280D3	Fayette silty clay loam, glaciated, 10 to 18 percent slopes, severely eroded	5.81	7.2%		**135	**43	**99
257A	Clarksdale silt loam, 0 to 2 percent slopes	5.02	6.2%		174	56	128
**8cE2	Hickory silt loam, cool mesic, 18 to 25 percent slopes, eroded	3.25	4.0%		**91	**31	**69
**279C2	Rozetta silt loam, 5 to 10 percent slopes, eroded	1.04	1.3%		**153	**47	**112
**8cF	Hickory silt loam, cool mesic, 18 to 35 percent slopes	0.30	0.4%		**86	**29	**65
Weighted Average					155	48.5	114

**Table: Optimum Crop Productivity Ratings for Illinois Soil by K.R. Olson and J.M. Lang, Office of Research, ACES, University of Illinois at Champaign-Urbana.** Version: 1/2/2012 Amended Table S2 B811

Crop yields and productivity indices for optimum management (B811) are maintained at the following NRES web site: <http://soilproductivity.nres.illinois.edu/>

\*\* Indexes adjusted for slope and erosion according to Bulletin 811 Table S3

ILLINOIS  
MORGAN

Form: FSA-156EZ

See Page 2 for non-discriminatory Statements.



United States Department of Agriculture  
Farm Service Agency

**Abbreviated 156 Farm Record**

**FARM : 6283**

Prepared : 3/16/23 12:03 PM CST

Crop Year : 2023

Operator Name : E T TIRE INC  
CRP Contract Number(s) : None  
Recon ID : 17-137-2008-115  
Transferred From : None  
ARCPLC G/I/F Eligibility : Eligible

**Farm Land Data**

Farmland	Cropland	DCP Cropland	WBP	EWP	WRP	GRP	Sugarcane	Farm Status	Number Of Tracts
300.95	114.74	114.74	0.00	0.00	0.00	0.00	0.0	Active	1
State Conservation	Other Conservation	Effective DCP Cropland		Double Cropped		CRP	MPL	DCP Ag.Rel. Activity	SOD
0.00	0.00	114.74		26.70		0.00	0.00	0.00	0.00

**Crop Election Choice**

ARC Individual	ARC County	Price Loss Coverage
None	CORN	None

**DCP Crop Data**

Crop Name	Base Acres	CCC-505 CRP Reduction Acres	PLC Yield	HIP
Corn	113.80	0.00	145	0
<b>TOTAL</b>	<b>113.80</b>	<b>0.00</b>		

**NOTES**

**Tract Number : 18538**

Description : I23 SEC20/29 T13N R9W  
FSA Physical Location : ILLINOIS/MORGAN  
ANSI Physical Location : ILLINOIS/MORGAN  
BIA Unit Range Number :  
HEL Status : HEL field on tract.Conservation system being actively applied  
Wetland Status : Wetland determinations not complete  
WL Violations : None  
Owners : JOHN BRANT LAMM, JASON KEITH LAMM, JOHN KEITH LAMM  
Other Producers : None  
Recon ID : 17-137-2008-114

**Tract Land Data**

Farm Land	Cropland	DCP Cropland	WBP	EWP	WRP	GRP	Sugarcane
300.95	114.74	114.74	0.00	0.00	0.00	0.00	0.0
State Conservation	Other Conservation	Effective DCP Cropland	Double Cropped	CRP	MPL	DCP Ag. Rel Activity	SOD
0.00	0.00	114.74	26.70	0.00	0.00	0.00	0.00

ILLINOIS  
MORGAN  
Form: FSA-156EZ



United States Department of Agriculture  
Farm Service Agency

Abbreviated 156 Farm Record

FARM : 6283  
Prepared : 3/16/23 12:03 PM CST  
Crop Year : 2023

Tract 18538 Continued ...

DCP Crop Data

Crop Name	Base Acres	CCC-505 CRP Reduction Acres	PLC Yield
Corn	113.80	0.00	145
<b>TOTAL</b>	<b>113.80</b>	<b>0.00</b>	

NOTES

In accordance with Federal civil rights law and U.S. Department of Agriculture (USDA) civil rights regulations and policies, the USDA, its Agencies, offices, and employees, and institutions participating in or administering USDA programs are prohibited from discriminating based on race, color, national origin, religion, sex, gender identity (including gender expression), sexual orientation, disability, age, marital status, family/parental status, income derived from a public assistance program, political beliefs, or reprisal or retaliation for prior civil rights activity, in any program or activity conducted or funded by USDA (not all bases apply to all programs). Remedies and complaint filing deadlines vary by program or incident.

Persons with disabilities who require alternative means of communication for program information (e.g., Braille, large print, audiotape, American Sign Language, etc.) should contact the responsible Agency or USDA's TARGET Center at (202) 720-2600 (voice and TTY) or contact USDA through the Federal Relay Service at (800) 877-8339. Additionally, program information may be made available in languages other than English.

To file a program discrimination complaint, complete the USDA Program Discrimination Complaint Form, AD-3027, found online at [http://www.ascr.usda.gov/complaint\\_filing\\_cust.html](http://www.ascr.usda.gov/complaint_filing_cust.html) and at any USDA office or write a letter addressed to USDA and provide in the letter all of the information requested in the form. To request a copy of the complaint form, call (866) 632-9992. Submit your completed form or letter to USDA by: (1) mail: U.S. Department of Agriculture Office of the Assistant Secretary for Civil Rights 1400 Independence Avenue, SW Washington, D.C. 20250-9410; (2) fax: (202) 690-7442; or (3) e-mail: [program.intake@usda.gov](mailto:program.intake@usda.gov). USDA is an equal opportunity provider, employer, and lender.

Operator Name and Address  
E T TIRE INC  
33339 GREENLAND RD  
VIRDEN, IL 62690-4569

# REPORT OF COMMODITIES FARM SUMMARY

PROGRAM YEAR: 2022

DATE: 06/15/2022  
PAGE: 3

Original: SLK  
Revision: AKG  
Cropland: 114.74  
Farmland: 300.95

NOTE: The following statement is made in accordance with the Privacy Act of 1974 (5 USC 552a - as amended). The authority for requesting the information identified on this form is 7 CFR Part 718, the Farm Security and Rural Investment Act of 2002 (Pub L. 107-171), and the Agricultural Act of 2014 (Pub. L. 113-79). The information will be used to collect producer certification of the report of acreage of crops/commodities and land use data which is needed in order to determine producer eligibility to participate in and receive benefits under FSA programs. The information collected on the form may be disclosed to other Federal, State, Local government agencies, Tribal agencies, and nongovernmental entities that have been authorized access to the information by statute or regulation and/or as described in applicable Routine Uses identified in the System of Records Notice for USDA/FSA-2, Farm Records File (Automated) and USDA/FSA-14, Applicant/Borrower. Providing the requested information is voluntary. However, failure to furnish the requested information may result in a denial of the producer's request to participate in and receive benefits under FSA programs. According to the Paperwork Reduction Act of 1995, an agency may not conduct or sponsor, and a person is not required to respond to, a collection of information unless it displays a valid OMB control number. The valid OMB control number for this information collection is 0560-0175. The time required to complete this information collection is estimated to average 30 minutes per response, including the time for reviewing instructions, searching existing data sources, gathering and maintaining the data needed, and completing and reviewing the collection of information. The provisions of criminal and civil fraud, privacy, and other statutes may be applicable to the information provided. RETURN THIS COMPLETED FORM TO YOUR COUNTY FSA OFFICE.

Planting Period	Crop/Commodity	Variety/Type	Share	Crop/Commodity	Variety/Type	Share	Crop/Commodity	Variety/Type	Share	Crop/Commodity	Variety/Type	Share
	GRASS	FTA	100.00	COVRC	CEG	100.00	GRASS	NAG	100.00	CORN	YEL	100.00

E T TIRE INC

Planting Period	Crop/Commodity	Variety/Type	Intended Use	Irrigation Practice	Reporting Unit	Reported Quantity	Determined Quantity
01	COVRC	CEG	CO	N	A	88.68	
01	GRASS	NAG	LS	N	A	6.54	

CERTIFICATION: I certify to the best of my knowledge and belief that the acreage of crops/commodities and land uses listed herein are true and correct and that all required crops/commodities and land uses have been reported for the farm as applicable. Absent any different or contrary prior subsequent certification filed by any producer for any crop for which NAP coverage has been purchased, I certify that the applicable crop, type, practice, and intended use is not planted if it is not included on the Report of Commodities for this crop year. The signing of this form gives FSA representatives authorization to enter and inspect crops/commodities and land uses on the above identified land. A signature date (the date the producer signs the FSA-578) will also be captured.

Operator's Signature (By)

Title/Relationship of Individual Signing in the Representative Capacity

Date

6/15/22

In accordance with Federal civil rights law and U.S. Department of Agriculture (USDA) civil rights regulations and policies, the USDA, its Agencies, offices, and employees, and institutions participating in or administering USDA programs are prohibited from discriminating based on race, color, national origin, religion, sex, gender identity (including gender expression), sexual orientation, disability/age, marital status, family/parental status, income derived from a public assistance program, political beliefs, or reprisal or retaliation for prior civil rights activity, in any program or activity conducted or funded by USDA (not all bases apply to all programs). Remedies and complaint filing deadlines vary by program or incident. Persons with disabilities who require alternative means of communication for program information (e.g., Braille, large print, audiotape, American Sign Language, etc.) should contact the responsible Agency or USDA's TARGET Center at (202) 720-2600 (voice and TTY) or contact USDA through the Federal Relay Service at (800) 877-8339. Additionally, program information may be made available in languages other than English. To file a program discrimination complaint, complete the USDA Program Discrimination Complaint Form, AD-3027, found online at [http://www.ascr.usda.gov/complaint\\_filing\\_cust.html](http://www.ascr.usda.gov/complaint_filing_cust.html) and at any USDA office or write a letter addressed to USDA and provide in the letter all of the information requested in the form. To request a copy of the complaint form, call (866) 632-9992. Submit your completed form or letter to USDA by: (1) mail: U.S. Department of Agriculture Office of the Assistant Secretary for Civil Rights 1400 Independence Avenue, SW Washington, D.C. 20250-9410; (2) fax: (202) 690-7442; or (3) email: [program.intake@usda.gov](mailto:program.intake@usda.gov). USDA is an equal opportunity provider, employer, and lender.

RECEIVED

JUN 21 2022

MORGAN COUNTY FSA  
JACKSONVILLE, IL 62650

RECEIVED

JUN 15 2022

MACOUPIN COUNTY F.S.A.

Morgan, Illinois  
FSA - 578 (09-13-16)  
Farm Number: 6283  
Operator Name and Address  
E T TIRE INC  
33339 GREENLAND RD  
VIRDEN, IL 62690-4569

REPORT OF COMMODITIES  
FARM AND TRACT DETAIL LISTING

PROGRAM YEAR: 2022  
DATE: 06/15/2022  
PAGE: 1

Original: SLK  
Revision: AKG  
Cropland: 114.74  
Farmland: 300.95

Tract Number	CLU/Field	Crop/Commodity	Var/Type	Int Use	Act Use	Irr. Pr.	Org Stat	Nat. Sod	C/C Stat	Rpt Unit	Rpt Qty	Det Qty	Crop Land	Field ID	Official/Measured	Planting Date	Planting Period	End Date
18538	4	GRASS	FTA	LS	Share	100.00	FSA Physical Location Morgan, Illinois	N	I	A	1.90	Yes	Yes		N	10/01/2020	01	
	6	COVRC	CEG	CO	Share	100.00	FSA Physical Location Morgan, Illinois	N	C	A	5.12	Yes	Yes		N	11/06/2021	01	06/15/2022
	6	CORN	YEL	GR	Share	100.00	FSA Physical Location Morgan, Illinois	N	I	A	5.12	Yes	Yes		N	05/30/2022	01	11/22/2021
	9	GRASS	NAG	LS	Share	100.00	FSA Physical Location Morgan, Illinois	N	I	A	6.54	Yes	Yes		N	10/01/2020	01	06/15/2022
	15	GRASS	FTA	LS	Share	100.00	FSA Physical Location Morgan, Illinois	N	I	A	0.90	Yes	Yes		N	10/01/2020	01	11/22/2021
	16	GRASS	FTA	LS	Share	100.00	FSA Physical Location Morgan, Illinois	N	I	A	2.80	Yes	Yes		N	10/01/2020	01	06/15/2022
	18	GRASS	FTA	LS	Share	100.00	FSA Physical Location Morgan, Illinois	N	I	A	1.50	Yes	Yes		N	10/01/2020	01	06/15/2022
	48	GRASS	FTA	LS	Share	100.00	FSA Physical Location Morgan, Illinois	N	I	A	2.90	Yes	Yes		N	10/01/2020	01	06/15/2022
	49	COVRC	CEG	CO	Share	100.00	FSA Physical Location Morgan, Illinois	N	C	A	19.61	Yes	Yes		N	11/06/2021	01	06/15/2022
	49	CORN	YEL	GR	Share	100.00	FSA Physical Location Morgan, Illinois	N	I	A	19.61	Yes	Yes		N	05/30/2022	01	11/22/2021
	50	GRASS	FTA	LS	Share	100.00	FSA Physical Location Morgan, Illinois	N	I	A	2.82	Yes	Yes		N	10/01/2020	01	06/15/2022
	51	COVRC	CEG	CO	Share	100.00	FSA Physical Location Morgan, Illinois	N	C	A	26.35	Yes	Yes		N	11/06/2021	01	06/15/2022
	51	CORN	YEL	GR	Share	100.00	FSA Physical Location Morgan, Illinois	N	I	A	26.35	Yes	Yes		N	05/30/2022	01	11/22/2021
	61	COVRC	CEG	CO	Share	100.00	FSA Physical Location Morgan, Illinois	N	C	A	37.60	Yes	Yes		N	11/06/2021	01	06/15/2022
	61	CORN	YEL	GR	Share	100.00	FSA Physical Location Morgan, Illinois	N	I	A	37.60	Yes	Yes		N	05/30/2022	01	11/22/2021
					Share	100.00	FSA Physical Location Morgan, Illinois								N	10/01/2020		06/15/2022



**FSA - 578 (09-13-16)**

DATE: 06/15/2022  
PAGE: 2

# REPORT OF COMMODITIES FARM AND TRACT DETAIL LISTING

**Farm Number: 6283**

Tract Number	CLU/Field	Crop/Commodity	Var/Type	Int Use	Act Use	Irr. Pr.	Org Stat	Nat. Sod	C/C Stat	Rpt Unit	Rpt Qty	Det Qty	Crop Land	Field ID	Official/Measured	Planting Date	Planting Period	End Date		
18538	65	GRASS	FTA	LS		N	C	N	I	A	6.70	Yes			N	10/01/2020	01			
Producer E T TIRE INC																				
Share 100.00																				
FSA Physical Location Morgan, Illinois																				
NAP Unit 3535																				
Signature Date 06/15/2022																				
Tract 18538 Summary																				
PP	Cr/Cc	Var/Type	Int Use	Irr Pr	Rpt Unit	Rpt Qty	PP	Cr/Cc	Var/Type	Int Use	Irr Pr	Rpt Unit	Rpt Qty	PP	Cr/Cc	Var/Type	Int Use	Irr Pr	Rpt Unit	Rpt Qty
01	GRASS	NAG	LS	N	A	6.54	01	COVRC	CEG	CO	N	A	88.68	01	CORN	YEL	GR	N	A	88.68
01	GRASS	FTA	LS	N	A	19.52														
Photo Number/Legal Description: I23 SEC20/29 T13N R9W																				
Reported on Cropland: 114.74																				
Cropland: 114.74																				
Difference: 0.00																				
Reported on Non-Cropland: 0.00																				





United States  
Department of  
Agriculture

## Morgan County, Illinois

YELLOW CORN ☒ NI ☒ IR ☐ ALL CROPS FOR GRAIN ☒ SEED ☐  
COMMON SOYBEANS ☐ SOFT RED WINTER WHEAT ☐  
SHARES: 100L ET

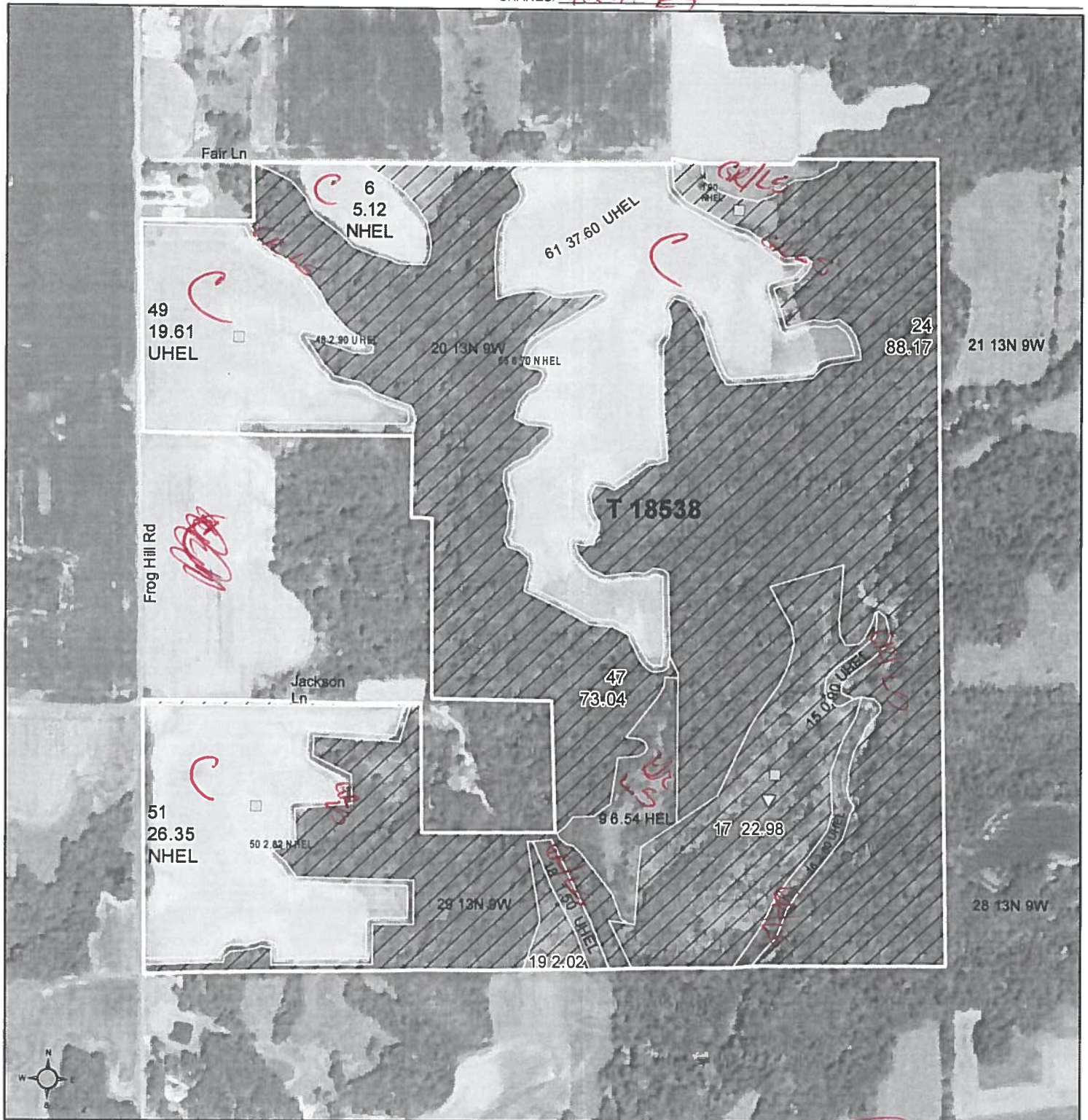

street100k\_iil\_utm

### Common Land Unit

/// Non-Cropland

Cropland

Tract Boundary

plss\_a\_il

0 285 570 1,140  
Feet

### Wetland Determination Identifiers

- Restricted Use
- ▽ Limited Restrictions
- Exempt from Conservation
- Compliance Provisions

5-30

Tract Cropland Total: 114.74 acres

2022 Program Year

Map Created October 08, 2021

Farm 6283

Tract 18538

IL137\_T18538

United States Department of Agriculture (USDA) Farm Service Agency (FSA) maps are for FSA Program administration only. This map does not represent a legal survey or reflect actual ownership; rather it depicts the information provided directly from the producer and/or National Agricultural Imagery Program (NAIP) imagery. The producer accepts the data 'as is' and assumes all risks associated with its use. USDA-FSA assumes no responsibility for actual or consequential damage incurred as a result of any user's reliance on this data outside FSA Programs. Wetland identifiers do not represent the size, shape, or specific determination of the area. Refer to your original determination (CPA-026 and attached maps) for exact boundaries and determinations or contact USDA Natural Resources Conservation Service (NRCS).

Morgan, Illinois

FSA - 578 (09-13-16)

Farm Number: 6283

Operator Name and Address

E T TIRE INC  
33339 GREENLAND RD  
VIRDEN, IL 62690-4569

## REPORT OF COMMODITIES FARM SUMMARY

PROGRAM YEAR: 2022

DATE: 11/22/2021

PAGE: 2

Original SLK

Revision \_\_\_\_\_

Cropland 114.74

Farmland 300.95

NOTE: The following statement is made in accordance with the Privacy Act of 1974 (5 USC 552a - as amended). The authority for requesting the information identified on this form is 7 CFR Part 718, the Farm Security and Rural Investment Act of 2002 (Pub L. 107-171), and the Agricultural Act of 2014 (Pub L. 113-79). The information will be used to collect producer certification of the report of acreage of crops/commodities and land use data which is needed in order to determine producer eligibility to participate in and receive benefits under FSA programs. The information collected on the form may be disclosed to other Federal, State, Local government agencies, Tribal agencies, and nongovernmental entities that have been authorized access to the information by statute or regulation and/or as described in applicable Routine Uses identified in the System of Records Notice for USDA/FSA-2, Farm Records File (Automated) and USDA/FSA-14, Applicant/Borrower. Providing the requested information is voluntary. However, failure to furnish the requested information may result in a denial of the producer's request to participate in and receive benefits under FSA programs. According to the Paperwork Reduction Act of 1995, an agency may not conduct or sponsor, and a person is not required to respond to, a collection of information unless it displays a valid OMB control number. The valid OMB control number for this information collection is 0560-0175. The time required to complete this information collection is estimated to average 30 minutes per response, including the time for reviewing instructions, searching existing data sources, gathering and maintaining the data needed, and completing and reviewing the collection of information. The provisions of criminal and civil fraud, privacy, and other statutes may be applicable to the information provided. RETURN THIS COMPLETED FORM TO YOUR COUNTY FSA OFFICE

E T TIRE INC			Crop/ Commodity COVRC	Variety/ Type CEG	Share 100.00	Crop/ Commodity GRASS	Variety/ Type NAG	Share 100.00	Crop/ Commodity	Variety/ Type	Share	Crop/ Commodity	Variety/ Type	Share	
Planting Period 01	Crop/ Commodity COVRC	Variety/ Type CEG	Intended Use CO	Irrigation Practice N	Reporting Unit A	Reported Quantity 88.68	Determined Quantity	Planting Period 01	Crop/ Commodity GRASS	Variety/ Type NAG	Intended Use LS	Irrigation Practice N	Reporting Unit A	Reported Quantity 6.54	Determined Quantity

CERTIFICATION: I certify to the best of my knowledge and belief that the acreage of crops/commodities and land uses listed herein are true and correct and that all required crops/commodities and land uses have been reported for the farm as applicable. Absent any different or contrary prior subsequent certification filed by any producer for any crop for which NAP coverage has been purchased, I certify that the applicable crop, type, practice, and intended use is not planted if it is not included on the Report of Commodities for this crop year. The signing of this form gives FSA representatives authorization to enter and inspect crops/commodities and land uses on the above identified land. A signature date (the date the producer signs the FSA-578) will also be captured.

Operator's Signature (By) 	Title/Relationship of Individual Signing in the Representative Capacity PRBS ET	Date 11/22/21
---	--	------------------

In accordance with Federal civil rights law and U.S. Department of Agriculture (USDA) civil rights regulations and policies, the USDA, its Agencies, offices, and employees, and institutions participating in or administering USDA programs are prohibited from discriminating based on race, color, national origin, religion, sex, gender identity (including gender expression), sexual orientation, disability, age, marital status, family/parental status, income derived from a public assistance program, political beliefs, or reprisal or retaliation for prior civil rights activity, in any program or activity conducted or funded by USDA (not all bases apply to all programs). Remedies and complaint filing deadlines vary by program or incident. Persons with disabilities who require alternative means of communication for program information (e.g., Braille, large print, audiotape, American Sign Language, etc.) should contact the responsible Agency or USDA's TARGET Center at (202) 720-2600 (voice and TTY) or contact USDA through the Federal Relay Service at (800) 877-8339. Additionally, program information may be made available in languages other than English. To file a program discrimination complaint, complete the USDA Program Discrimination Complaint Form, AD-3027, found online at [http://www.ascr.usda.gov/complaint\\_filing\\_cust.html](http://www.ascr.usda.gov/complaint_filing_cust.html) and at any USDA office or write a letter addressed to USDA and provide in the letter all of the information requested in the form. To request a copy of the complaint form, call (866) 632-9992. Submit your completed form or letter to USDA by: (1) mail, U.S. Department of Agriculture Office of the Assistant Secretary for Civil Rights 1400 Independence Avenue, SW Washington, D.C. 20250-9410, (2) fax, (202) 690-7442; or (3) email, [program.intake@usda.gov](mailto:program.intake@usda.gov). USDA is an equal opportunity provider, employer, and lender.

RECEIVED  
NOV 22 2021  
MACOUPIN COUNTY F.S.A.

Morgan, Illinois

FSA - 578 (09-13-16)

Farm Number: 6283

Operator Name and Address

E T TIRE INC  
33339 GREENLAND RD  
VIRDEN, IL 62690-4569

## REPORT OF COMMODITIES FARM AND TRACT DETAIL LISTING

PROGRAM YEAR: 2022

DATE: 11/22/2021  
PAGE: 1

Original SLK  
Revision: \_\_\_\_\_  
Cropland 114.74  
Farmland 300.95

Tract Number	CLU/ Field	Crop/ Commodity	Var/ Type	Int Use	Act Use	Irr. Pr.	Org Stat	Nat. Sod	C/C Stat	Rpt Unit	Rpt Qty	Det Qty	Crop Land	Field ID	Official/ Measured	Planting Date	Planting Period	End Date
18538	6	COVRC	CEG	CO		N	C	N	C	A	5.12		Yes		N	11/6/2021	01	
		Producer E T TIRE INC				Share 100.00	FSA Physical Location Morgan, Illinois								NAP Unit 3535	Signature Date 11/22/2021		
	9	GRASS	NAG	LS		N	C	N	I	A	6.54		Yes		N		01	2099
		Producer E T TIRE INC				Share 100.00	FSA Physical Location Morgan, Illinois								NAP Unit 3535	Signature Date 11/22/2021		
	49	COVRC	CEG	CO		N	C	N	C	A	19.61		Yes		N	11/6/2021	01	
		Producer E T TIRE INC				Share 100.00	FSA Physical Location Morgan, Illinois								NAP Unit 3535	Signature Date 11/22/2021		
	51	COVRC	CEG	CO		N	C	N	C	A	26.35		Yes		N	11/6/2021	01	
		Producer E T TIRE INC				Share 100.00	FSA Physical Location Morgan, Illinois								NAP Unit 3535	Signature Date 11/22/2021		
	61	COVRC	CEG	CO		N	C	N	C	A	37.60		Yes		N	11/6/2021	01	
		Producer E T TIRE INC				Share 100.00	FSA Physical Location Morgan, Illinois								NAP Unit 3535	Signature Date 11/22/2021		

### Tract 18538 Summary

PP Cr/Co	Var/Type	Int Use	Irr Pr	Rpt Unit	Rpt Qty	PP Cr/Co	Var/Type	Int Use	Irr Pr	Rpt Unit	Rpt Qty	PP Cr/Co	Var/Type	Int Use	Irr Pr	Rpt Unit	Rpt Qty
01 GRASS	NAG	LS	N	A	6.54	01 COVRC	CEG	CO	N	A	88.68						

Photo Number/Legal Description: I23 SEC20/29 T13N R9W  
Cropland 114.74      Reported on Cropland 6.54      Difference -108.20      Reported on Non-Cropland 0.00

Note: All cropland has not been reported.





United States  
Department of  
Agriculture

## Morgan County, Illinois

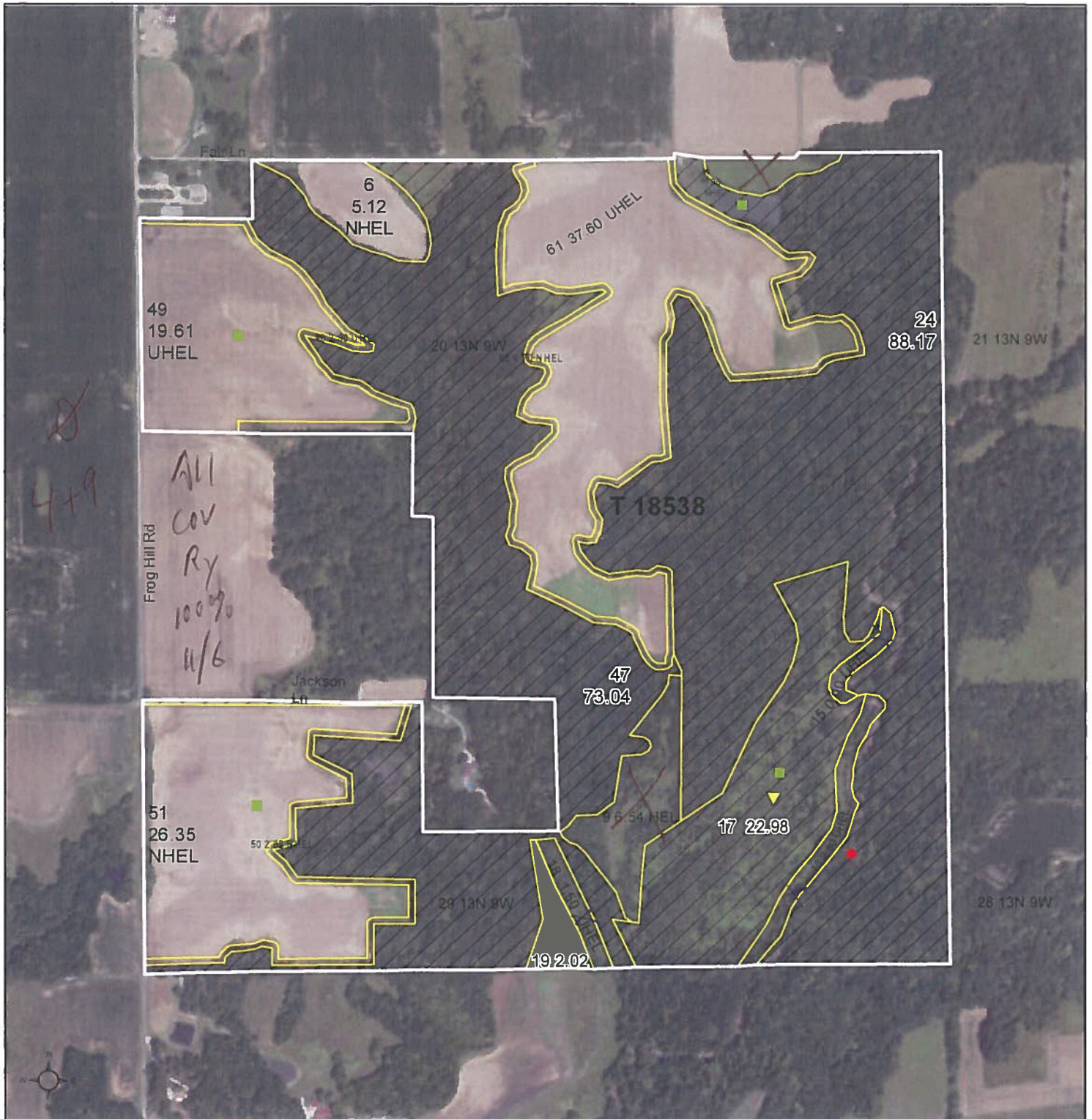

street100k\_1\_i\_utm

### Common Land Unit

Non-Cropland

Cropland

Tract Boundary

plss\_a\_il

0 285 570 1,140

Feet

2022 Program Year

Map Created October 08, 2021

Farm 6283

Tract 18538

### Wetland Determination Identifiers

- Restricted Use
- Limited Restrictions
- Exempt from Conservation
- Compliance Provisions

Tract Cropland Total: 114.74 acres

IL137\_T18538

United States Department of Agriculture (USDA) Farm Service Agency (FSA) maps are for FSA Program administration only. This map does not represent a legal survey or reflect actual ownership, rather it depicts the information provided directly from the producer and/or National Agricultural Imagery Program (NAIP) imagery. The producer accepts the data 'as is' and assumes all risks associated with its use. USDA-FSA assumes no responsibility for actual or consequential damage incurred as a result of any user's reliance on this data outside FSA Programs. Wetland identifiers do not represent the size, shape, or specific determination of the area. Refer to your original determination (CPA-026 and attached maps) for exact boundaries and determinations or contact USDA Natural Resources Conservation Service (NRCS).

FSA - 578 (09-13-16)

# REPORT OF COMMODITIES FARM SUMMARY

DATE: 11/15/2022  
PAGE: 2

Farm Number: 6283

Operator Name and Address

E T TIRE INC  
33339 GREENLAND RD  
VIRDEN, IL 62690-4569

Original: PJS  
Revision: PJS  
Cropland: 114.74  
Farmland: 300.95

NOTE: The following statement is made in accordance with the Privacy Act of 1974 (5 USC 552a - as amended). The authority for requesting the information identified on this form is 7 CFR Part 718, the Farm Security and Rural Investment Act of 2002 (Pub L. 107-171), and the Agricultural Act of 2014 (Pub. L. 113-79). The information will be used to collect producer certification of the report of acreage of crops/commodities and land use data which is needed in order to determine producer eligibility to participate in and receive benefits under FSA programs. The information collected on the form may be disclosed to other Federal, State, Local government agencies, Tribal agencies, and nongovernmental entities that have been authorized access to the information by statute or regulation and/or as described in applicable Routine Uses identified in the System of Records Notice for USDA/FSA-2, Farm Records File (Automated) and USDA/FSA-14, Applicant/Borrower. Providing the requested information is voluntary. However, failure to furnish the requested information may result in a denial of the producer's request to participate in and receive benefits under FSA programs. According to the Paperwork Reduction Act of 1995, an agency may not conduct or sponsor, and a person is not required to respond to, a collection of information unless it displays a valid OMB control number. The valid OMB control number for this information collection is 0560-0175. The time required to complete this information collection is estimated to average 30 minutes per response, including the time for reviewing instructions, searching existing data sources, gathering and maintaining the data needed, and completing and reviewing the collection of information. The provisions of criminal and civil fraud, privacy, and other statutes may be applicable to the information provided. RETURN THIS COMPLETED FORM TO YOUR COUNTY FSA OFFICE.

Planting Period	Crop/Commodity	Variety/Type	Intended Use	Irrigation Practice	Reporting Unit	Share	Crop/Commodity	Variety/Type	Share	Planting Period	Crop/Commodity	Variety/Type	Share	Crop/Commodity	Variety/Type	Share	Reporting Unit	Intended Use	Irrigation Practice	Reported Quantity	Determined Quantity
01	COVRC	CEG	CO	N	A	101.10	GRASS	NAG	100.00	01	GRASS	NAG	100.00	GRASS	NAG	100.00	A	LS	N	6.54	

CERTIFICATION: I certify to the best of my knowledge and belief that the acreage of crops/commodities and land uses listed herein are true and correct and that all required crops/commodities and land uses have been reported for the farm as applicable. Absent any different or contrary prior subsequent certification filed by any producer for any crop for which NAP coverage has been purchased, I certify that the applicable crop, type, practice, and intended use is not planted if it is not included on the Report of Commodities for this crop year. The signing of this form gives FSA representatives authorization to enter and inspect crops/commodities and and uses on the above identified land. A signature date (the date the producer signs the FSA-578) will also be captured.

Operator's Signature (By) [Signature] Title/Relationship of Individual Signing in the Representative Capacity [Signature] Date 11/15/22

In accordance with Federal civil rights law and U.S. Department of Agriculture (USDA) civil rights regulations and policies, the USDA, its Agencies, offices, and employees, and institutions participating in or administering USDA programs are prohibited from discriminating based on race, color, national origin, religion, sex, gender identity (including gender expression), sexual orientation, disability, age, marital status, family/parental status, income derived from a public assistance program, political beliefs, or reprisal or retaliation for prior civil rights activity, in any program or activity conducted or funded by USDA (not all bases apply to all programs). Remedies and complaint filing deadlines vary by program or incident. Persons with disabilities who require alternative means of communication for program information (e.g., Braille, large print, audiotape, American Sign Language, etc.) should contact the responsible Agency or USDA's TARGET Center at (202) 720-2600 (voice and TTY) or contact USDA through the Federal Relay Service at (800) 877-8339. Additionally, program information may be made available in languages other than English. To file a program discrimination complaint, complete the USDA Program Discrimination Complaint Form, AD-3027, found online at [http://www.ascr.usda.gov/complaint\\_filing\\_cust.html](http://www.ascr.usda.gov/complaint_filing_cust.html) and at any USDA office or write a letter addressed to USDA and provide in the letter all of the information requested in the form. To request a copy of the complaint form, call (866) 632-9992. Submit your completed form or letter to USDA by: (1) mail: U.S. Department of Agriculture Office of the Assistant Secretary for Civil Rights 1400 Independence Avenue, SW Washington, D.C. 20250-9410; (2) fax: (202) 690-7442; or (3) email: [program.intake@usda.gov](mailto:program.intake@usda.gov). USDA is an equal opportunity provider, employer, and lender.

RECEIVED  
NOV 15 2022  
MACOUPIN COUNTY F.S.A.

FSA - 578 (09-13-16)  
Farm Number: 6283

KELUKI OF COMMUNITIES  
FARM AND TRACT DETAIL LISTING

DATE: 11/15/2022  
PAGE: 1

Operator Name and Address  
E T TIRE INC  
33339 GREENLAND RD  
VIRDEN, IL 62690-4569

Original: PJS  
Revision: PJS  
Cropland: 114.74  
Farmland: 300.95

Tract Number	CLU/Field	Crop/Commodity	Var/Type	Int Use	Act Use	Irr. Pr.	Org Stat	Nat. Sod	C/C Stat	Rpt Unit	Det Qty	Crop Land	Field ID	Official/Measured Land	Planting Date	Planting Period	End Date
18538	6	COVRC	CEG	CO		N	C	N	C	A	5.12	Yes		N	10/14/2022	01	
Producer E T TIRE INC																	
9	GRASS	NAG	LS			N	C	N	I	A	6.54	Yes		N		01	2099
Producer E T TIRE INC																	
48	COVRC	CEG	CO			N	C	N	C	A	2.90	Yes		N	10/14/2022	01	
Producer E T TIRE INC																	
49	COVRC	CEG	CO			N	C	N	C	A	19.61	Yes		N	10/14/2022	01	
Producer E T TIRE INC																	
50	COVRC	CEG	CO			N	C	N	C	A	2.82	Yes		N	10/14/2022	01	
Producer E T TIRE INC																	
51	COVRC	CEG	CO			N	C	N	C	A	26.35	Yes		N	10/14/2022	01	
Producer E T TIRE INC																	
61	COVRC	CEG	CO			N	C	N	C	A	37.60	Yes		N	10/14/2022	01	
Producer E T TIRE INC																	
65	COVRC	CEG	CO			N	C	N	C	A	6.70	Yes		N	10/14/2022	01	
Producer E T TIRE INC																	
Tract 18538 Summary																	
PP Cr/Ce	Var/Type	Int Use	Irr.Pr	Rpt Unit	Rpt Qty	PP Cr/Ce	Var/Type	Int Use	Irr.Pr	Rpt Unit	Rpt Qty	PP Cr/Ce	Var/Type	Int Use	Irr.Pr	Rpt Unit	Rpt Qty
01 GRASS	NAG	LS	N	A	6.54	01 COVRC	CEG	CO	N	A	101.10						
Photo Number/Legal Description: I23 SEC20/29 T13N R9W																	
Cropland: 114.74																	
Reported on Cropland: 6.54																	
Difference: -108.20																	
Reported on Non-Cropland: 0.00																	

Note: All cropland has not been reported.





United States  
Department of  
Agriculture

## Morgan County, Illinois

100 E.T.

W=Wheat, SRW, Gr. = C=Corn, Yel, Gr  
SB, S, B =Soybeans, Corn, Gr Hay=MixFG, IGS, FG  
Alf=Alfalfa, FG Alf/Grass=MixFG, AGM, FG  
Pasture, Past=MixFG, IGS, GZ Grass/Alf=MixFG, GMS, FG  
\*Non-irrigated unless noted on the map\*  
\*Standard label unless noted on the map\*

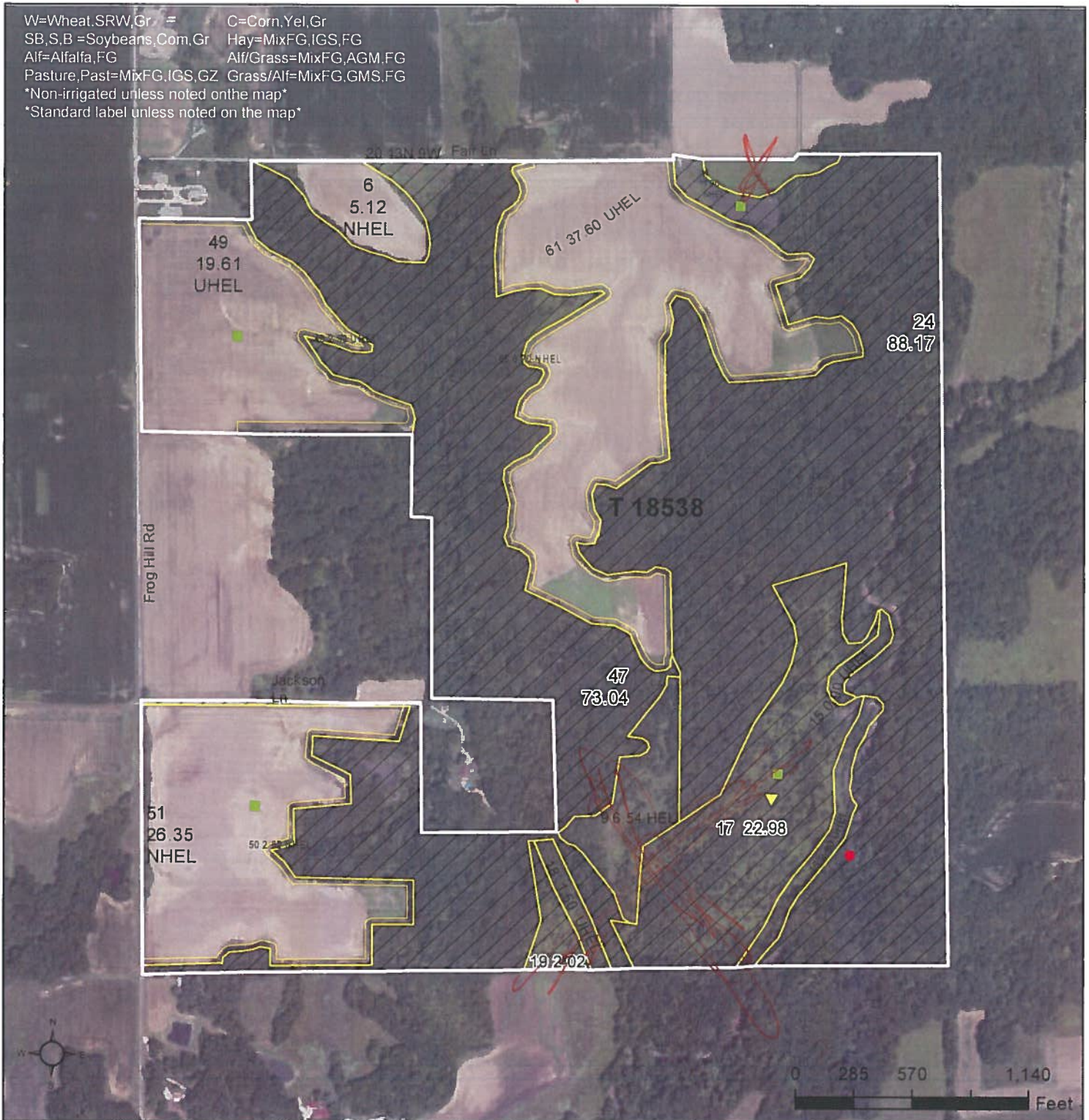

### Common Land Unit

Non-Cropland  
Cropland

### Roads

Tract Boundary

### Wetland Determination Identifiers

- Restricted Use
- ▼ Limited Restrictions
- Exempt from Conservation Compliance Provisions

Tract Cropland Total: 114.74 acres

2023 Program Year

Map Created September 01, 2022

Farm 6283  
Tract 18538

IL137\_T18538

United States Department of Agriculture (USDA) Farm Service Agency (FSA) maps are for FSA Program administration only. This map does not represent a legal survey or reflect actual ownership; rather it depicts the information provided directly from the producer and/or National Agricultural Imagery Program (NAIP) imagery. The producer accepts the data 'as is' and assumes all risks associated with its use. USDA-FSA assumes no responsibility for actual or consequential damage incurred as a result of any user's reliance on this data outside FSA Programs. Wetland identifiers do not represent the size, shape, or specific determination of the area. Refer to your original determination (CPA-026 and attached maps) for exact boundaries and determinations or contact USDA Natural Resources Conservation Service (NRCS).

all cover 10/14

ILLINOIS  
MORGAN

Form: FSA-156EZ

See Page 2 for non-discriminatory Statements.



United States Department of Agriculture  
Farm Service Agency

Abbreviated 156 Farm Record

FARM : 119

Prepared : 3/16/23 12:04 PM CST

Crop Year : 2023

Operator Name : E T TIRE INC  
CRP Contract Number(s) : None  
Recon ID : None  
Transferred From : None  
ARCPLC G//F Eligibility : Eligible

Farm Land Data

Farmland	Cropland	DCP Cropland	WBP	EWP	WRP	GRP	Sugarcane	Farm Status	Number Of Tracts
41.72	21.50	21.50	0.00	0.00	0.00	0.00	0.0	Active	1
State Conservation	Other Conservation	Effective DCP Cropland		Double Cropped		CRP	MPL	DCP Ag.Rel. Activity	SOD
0.00	0.00	21.50		0.00		0.00	0.00	0.00	0.00

Crop Election Choice

ARC Individual	ARC County	Price Loss Coverage
None	WHEAT, CORN, SOYBN	None

DCP Crop Data

Crop Name	Base Acres	CCC-505 CRP Reduction Acres	PLC Yield	HIP
Wheat	0.80	0.00	51	
Corn	18.60	0.00	96	0
Soybeans	2.10	0.00	35	0
TOTAL	21.50	0.00		

NOTES

Tract Number : 348

Description : I23-4 SEC20 T13N R9W  
FSA Physical Location : ILLINOIS/MORGAN  
ANSI Physical Location : ILLINOIS/MORGAN  
BIA Unit Range Number :  
HEL Status : NHEL: No agricultural commodity planted on undetermined fields  
Wetland Status : Wetland determinations not complete  
WL Violations : None  
Owners : JOHN BRANT LAMM, JASON KEITH LAMM  
Other Producers : None  
Recon ID : None

Tract Land Data

Farm Land	Cropland	DCP Cropland	WBP	EWP	WRP	GRP	Sugarcane
41.72	21.50	21.50	0.00	0.00	0.00	0.00	0.0

ILLINOIS  
MORGAN  
Form: FSA-156EZ



United States Department of Agriculture  
Farm Service Agency

Abbreviated 156 Farm Record

FARM : 119  
Prepared : 3/16/23 12:04 PM CST  
Crop Year : 2023

Tract 348 Continued ...

State Conservation	Other Conservation	Effective DCP Cropland	Double Cropped	CRP	MPL	DCP Ag. Rel Activity	SOD
0.00	0.00	21.50	0.00	0.00	0.00	0.00	0.00

DCP Crop Data

Crop Name	Base Acres	CCC-505 CRP Reduction Acres	PLC Yield
Wheat	0.80	0.00	51
Corn	18.60	0.00	96
Soybeans	2.10	0.00	35

**TOTAL** 21.50 0.00

NOTES

In accordance with Federal civil rights law and U.S. Department of Agriculture (USDA) civil rights regulations and policies, the USDA, its Agencies, offices, and employees, and institutions participating in or administering USDA programs are prohibited from discriminating based on race, color, national origin, religion, sex, gender identity (including gender expression), sexual orientation, disability, age, marital status, family/parental status, income derived from a public assistance program, political beliefs, or reprisal or retaliation for prior civil rights activity, in any program or activity conducted or funded by USDA (not all bases apply to all programs). Remedies and complaint filing deadlines vary by program or incident.

Persons with disabilities who require alternative means of communication for program information (e.g., Braille, large print, audiotape, American Sign Language, etc.) should contact the responsible Agency or USDA's TARGET Center at (202) 720-2800 (voice and TTY) or contact USDA through the Federal Relay Service at (800) 877-8339. Additionally, program information may be made available in languages other than English.

To file a program discrimination complaint, complete the USDA Program Discrimination Complaint Form, AD-3027, found online at [http://www.ascr.usda.gov/complaint\\_filing\\_cust.html](http://www.ascr.usda.gov/complaint_filing_cust.html) and at any USDA office or write a letter addressed to USDA and provide in the letter all of the information requested in the form. To request a copy of the complaint form, call (866) 632-9992. Submit your completed form or letter to USDA by: (1) mail: U.S. Department of Agriculture Office of the Assistant Secretary for Civil Rights 1400 Independence Avenue, SW Washington, D.C. 20250-9410; (2) fax: (202) 690-7442; or (3) e-mail: [program.intake@usda.gov](mailto:program.intake@usda.gov). USDA is an equal opportunity provider, employer, and lender.



REPORT OF COMMODITIES  
FARM SUMMARY

NOTE: The following statement is made in accordance with the Privacy Act of 1974 (5 USC 552a - as amended). The authority for requesting the information identified on this form is 7 CFR Part 718, the Farm Security and Rural Investment Act of 2002 (Pub L. 107-171), and the Agricultural Act of 2014 (Pub. L. 113-79). The information will be used to collect producer certification of the report of acreage of crops/commodities and land use data which is needed in order to determine producer eligibility to participate in and receive benefits under FSA programs. The information collected on the form may be disclosed to other Federal, State, Local government agencies, Tribal agencies, and nongovernmental entities that have been authorized access to the information by statute or regulation and/or as described in applicable Routine Uses identified in the System of Records Notice for USDA/FSA-2, Farm Records File (Automated) and USDA/FSA-14, Applicant/Borrower. Providing the requested information is voluntary. However, failure to furnish the requested information may result in a denial of the producer's request to participate in and receive benefits under FSA programs. According to the Paperwork Reduction Act of 1995, an agency may not conduct or sponsor, and a person is not required to respond to, a collection of information unless it displays a valid OMB control number. The valid OMB control number for this information collection is 0560-0175. The time required to complete this information collection is estimated to average 30 minutes per response, including the time for reviewing instructions, searching existing data sources, gathering and maintaining the data needed, and completing and reviewing the collection of information. The provisions of criminal and civil fraud, privacy, and other statutes may be applicable to the information provided. RETURN THIS COMPLETED FORM TO YOUR COUNTY FSA OFFICE.

Planting Period	Crop/Commodity	Variety/Type	Intended Use	Irrigation Practice	Reporting Unit	Share	Crop/Commodity	Variety/Type	Share	Planting Period	Crop/Commodity	Variety/Type	Share	Planting Period	Crop/Commodity	Variety/Type	Share	Reported Quantity	Determined Quantity
01	COVRC	CEG	CO	N	A	100.00	COVRC	CEG	100.00	01	CORN	YEL	100.00	01	CORN	YEL	100.00	21.50	21.50

CERTIFICATION: I certify to the best of my knowledge and belief that the acreage of crops/commodities and land uses listed herein are true and correct and that all required crops/commodities and land uses have been reported for the farm as applicable. Absent any different or contrary prior subsequent certification filed by any producer for any crop for which NAP coverage has been purchased, I certify that the applicable crop, type, practice, and intended use is not planted if it is not included on the Report of Commodities for this crop year. The signing of this form gives FSA representatives authorization to enter and inspect crops/commodities and land uses on the above identified land. A signature date (the date the producer signs the FSA-578) will also be captured.

Operator's Signature (By) [Signature] Title/Relationship of Individual Signing in the Representative Capacity AKB3 Date 6/15/22

In accordance with Federal civil rights law and U.S. Department of Agriculture (USDA) civil rights regulations and policies, the USDA, its Agencies, offices, and employees, and institutions participating in or administering USDA programs are prohibited from discriminating based on race, color, national origin, religion, sex, gender identity (including gender expression), sexual orientation, disability, age, marital status, family/parental status, income derived from a public assistance program, political beliefs, or reprisal or retaliation for prior civil rights activity, in any program or activity conducted or funded by USDA (not all bases apply to all programs). Remedies and complaint filing deadlines vary by program or incident. Persons with disabilities who require alternative means of communication for program information (e.g., Braille, large print, audiotape, American Sign Language, etc.) should contact the responsible Agency or USDA's TARGET Center at (202) 720-2600 (voice and TTY) or contact USDA through the Federal Relay Service at (800) 877-8339. Additionally, program information may be made available in languages other than English. To file a program discrimination complaint, complete the USDA Program Discrimination Complaint Form, AD-3027, found online at [http://www.ascr.usda.gov/complaint\\_filing\\_cust.html](http://www.ascr.usda.gov/complaint_filing_cust.html) and at any USDA office or write a letter addressed to USDA and provide in the letter all of the information requested in the form. To request a copy of the complaint form, call (866) 632-9992. Submit your completed form or letter to USDA by: (1) mail: U.S. Department of Agriculture Office of the Assistant Secretary for Civil Rights 1400 Independence Avenue, SW Washington, D.C. 20250-9410; (2) fax: (202) 690-7442; or (3) email: [program.intake@usda.gov](mailto:program.intake@usda.gov). USDA is an equal opportunity provider, employer, and lender.

RECEIVED

JUN 15 2022

RECEIVED

JUN 21 2022

MORGAN COUNTY FSA  
JACKSONVILLE, IL 62650

MACOUPIN COUNTY F.S.A.

**FSA - 578 (09-13-16)**

# REPORT OF COMMODITIES FARM AND TRACT DETAIL LISTING

DATE: 06/15/2022  
PAGE: 1

**Farm Number: 119**

Operator Name and Address

ET TIRE INC

33339 GREENLAND RD

**VIRDEN, IL 62690-4569**

Original: SLK  
Revision: RJS  
Cropland: 21.50  
Farmland: 41.72

Tract Number	CLU/Field	Crop/Commodity	Var/Type	Int Use	Act Use	Irr. Pr.	Org Stat	Nat. Sod	C/C Stat	Rpt Unit	Rpt Qty	Det Qty	Crop Land	Field ID	Official/Measured	Planting Date	Planting Period	End Date
348	1	COVRC	CEG	CO		N	C	N	C	A	20.79		Yes		N	11/06/2021	01	
Producer E T TIRE INC																		
	1	CORN	YEL	GR	Share 100.00	N	C	N	I	A	20.79		Yes		N	05/30/2022	01	11/22/2021
Producer E T TIRE INC																		
	2	COVRC	CEG	CO	Share 100.00	N	C	N	C	A	0.71		Yes		N	11/06/2021	01	06/15/2022
Producer E T TIRE INC																		
	2	CORN	YEL	GR	Share 100.00	N	C	N	I	A	0.71		Yes		N	05/30/2022	01	11/22/2021
Producer E T TIRE INC																		
					Share 100.00	N	C	N							NAP Unit 3535	Signature Date 06/15/2022		
Tract 348 Summary																		
PP Cr/Co	Var/Type	Int/Use	Irr/Pr	Rpt/Unit	Rpt/Qty	PP Cr/Co	Var/Type	Int/Use	Irr/Pr	Rpt/Unit	Rpt/Qty	PP Cr/Co	Var/Type	Int/Use	Irr/Pr	Rpt/Unit	Rpt/Qty	
01 COVRC	CEG	CO	N	A	21.50	01 CORN	YEL	GR	N	A	21.50							
Photo Number/Legal Description: I23-4 SEC20 T13N R9W																		
Reported on Cropland: 21.50																		
Difference: 0.00																		
Reported on Non-Cropland: 0.00																		



United States  
Department of  
Agriculture

# Morgan County, Illinois

YELLOW CORN \_\_\_\_\_ NI ☒ IR \_\_\_\_\_ ALL CROPS FOR GRAIN ☒ SEED \_\_\_\_\_  
COMMON SOYBEANS \_\_\_\_\_ SOFT RED WINTER WHEAT \_\_\_\_\_  
SHARES: \_\_\_\_\_ 100% ET

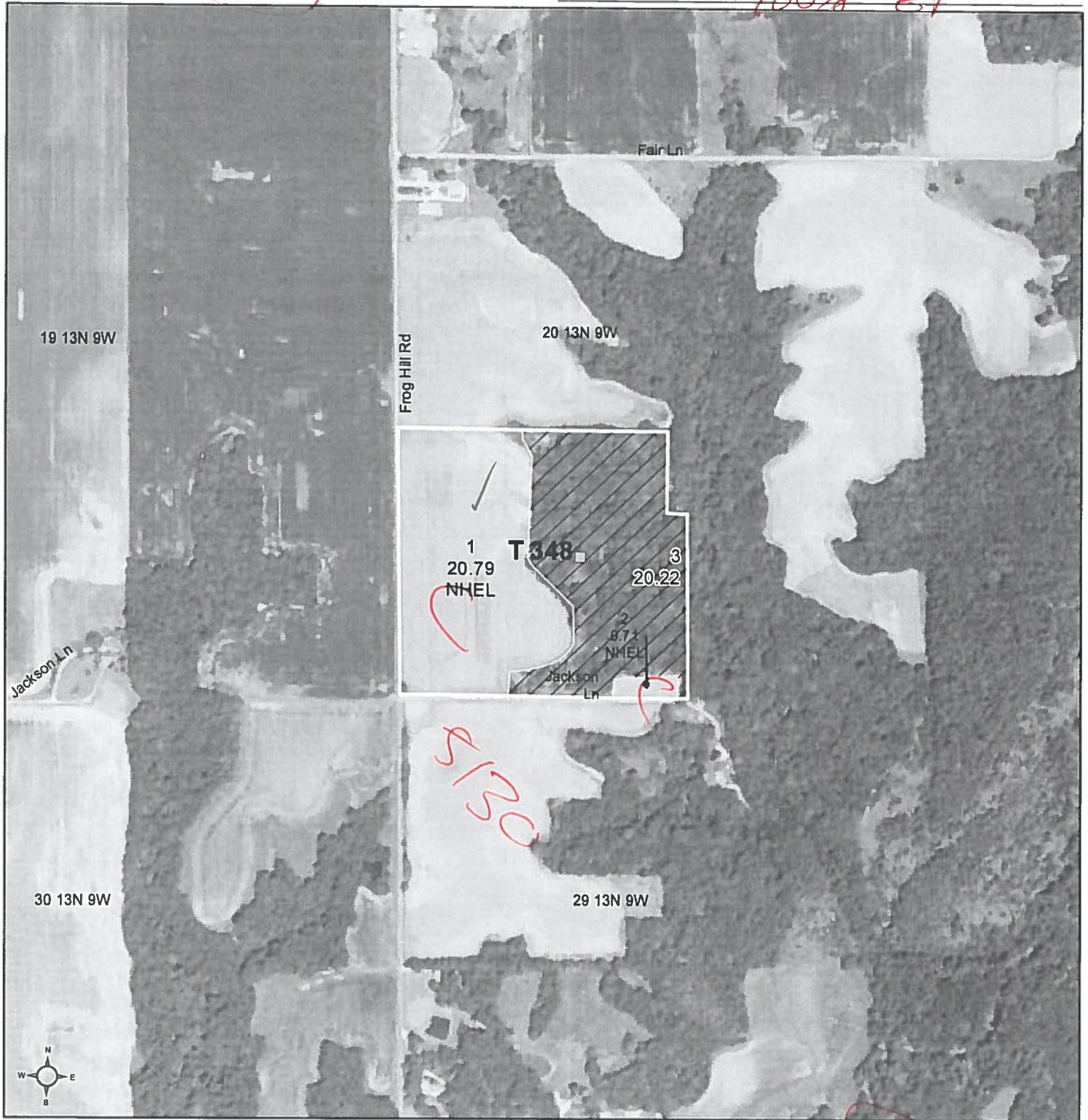

## Common Land Unit

Non-Cropland  
Cropland

Tract Boundary  
plss\_a\_il

0 285 570 1,140  
Feet

2022 Program Year  
Map Created October 08, 2021

## Wetland Determination Identifiers

- Restricted Use
- ▽ Limited Restrictions
- Exempt from Conservation Compliance Provisions

Tract Cropland Total: 21.50 acres

Farm 119  
Tract 348

IL137\_T348

United States Department of Agriculture (USDA) Farm Service Agency (FSA) maps are for FSA Program administration only. This map does not represent a legal survey or reflect actual ownership; rather it depicts the information provided directly from the producer and/or National Agricultural Imagery Program (NAIP) imagery. The producer accepts the data 'as is' and assumes all risks associated with its use. USDA-FSA assumes no responsibility for actual or consequential damage incurred as a result of any user's reliance on this data outside FSA Programs. Wetland identifiers do not represent the size, shape, or specific determination of the area. Refer to your original determination (CPA-026 and attached maps) for exact boundaries and determinations or contact USDA Natural Resources Conservation Service (NRCS).



Morgan, Illinois

FSA - 578 (09-13-16)

Farm Number: 119

Operator Name and Address

E T TIRE INC  
33339 GREENLAND RD  
VIRDEN, IL 62690-4569

## REPORT OF COMMODITIES FARM SUMMARY

PROGRAM YEAR: 2022

DATE: 11/22/2021  
PAGE: 2

Original SLK  
Revision \_\_\_\_\_  
Cropland 21.50  
Farmland 41.72

NOTE: The following statement is made in accordance with the Privacy Act of 1974 (5 USC 552a - as amended). The authority for requesting the information identified on this form is 7 CFR Part 718, the Farm Security and Rural Investment Act of 2002 (Pub L. 107-171), and the Agricultural Act of 2014 (Pub. L. 113-79). The information will be used to collect producer certification of the report of acreage of crops/commodities and land use data which is needed in order to determine producer eligibility to participate in and receive benefits under FSA programs. The information collected on the form may be disclosed to other Federal, State, Local government agencies, Tribal agencies, and nongovernmental entities that have been authorized access to the information by statute or regulation and/or as described in applicable Routine Uses identified in the System of Records Notice for USDA/FSA-2, Farm Records File (Automated) and USDA/FSA-14, Applicant/Borrower. Providing the requested information is voluntary. However, failure to furnish the requested information may result in a denial of the producer's request to participate in and receive benefits under FSA programs. According to the Paperwork Reduction Act of 1995, an agency may not conduct or sponsor, and a person is not required to respond to, a collection of information unless it displays a valid OMB control number. The valid OMB control number for this information collection is 0560-0175. The time required to complete this information collection is estimated to average 30 minutes per response, including the time for reviewing instructions, searching existing data sources, gathering and maintaining the data needed, and completing and reviewing the collection of information. The provisions of criminal and civil fraud, privacy, and other statutes may be applicable to the information provided. RETURN THIS COMPLETED FORM TO YOUR COUNTY FSA OFFICE.

E T TIRE INC					Crop/ Commodity COVRC	Variety/ Type CEG	Share 100.00	Crop/ Commodity	Variety/ Type	Share	Crop/ Commodity	Variety/ Type	Share	Crop/ Commodity	Variety/ Type	Share
Planting Period 01	Crop/ Commodity COVRC	Variety/ Type CEG	Intended Use CO	Irrigation Practice N	Reporting Unit A	Reported Quantity 21.50	Determined Quantity	Planting Period	Crop/ Commodity	Variety/ Type	Intended Use	Irrigation Practice	Reporting Unit	Reported Quantity	Determined Quantity	

CERTIFICATION I certify to the best of my knowledge and belief that the acreage of crops/commodities and land uses listed herein are true and correct and that all required crops/commodities and land uses have been reported for the farm as applicable. Absent any different or contrary prior subsequent certification filed by any producer for any crop for which NAP coverage has been purchased, I certify that the applicable crop, type, practice, and intended use is not planted if it is not included on the Report of Commodities for this crop year. The signing of this form gives FSA representatives authorization to enter and inspect crops/commodities and land uses on the above identified land. A signature date (the date the producer signs the FSA-578) will also be captured.

Operator's Signature (By) <i>Mike Hank</i>	Title/Relationship of Individual Signing in the Representative Capacity <i>PREST ET</i>	Date <i>11/22/21</i>
--	---	----------------------

In accordance with Federal civil rights law and U.S. Department of Agriculture (USDA) civil rights regulations and policies, the USDA, its Agencies, offices, and employees, and institutions participating in or administering USDA programs are prohibited from discriminating based on race, color, national origin, religion, sex, gender identity (including gender expression), sexual orientation, disability, age, marital status, family/parental status, income derived from a public assistance program, political beliefs, or reprisal or retaliation for prior civil rights activity, in any program or activity conducted or funded by USDA (not all bases apply to all programs). Remedies and complaint filing deadlines vary by program or incident. Persons with disabilities who require alternative means of communication for program information (e.g., Braille, large print, audiotape, American Sign Language, etc.) should contact the responsible Agency or USDA's TARGET Center at (202) 720-2600 (voice and TTY) or contact USDA through the Federal Relay Service at (800) 877-8339. Additionally, program information may be made available in languages other than English. To file a program discrimination complaint, complete the USDA Program Discrimination Complaint Form, AD-3027, found online at [http://www.ascr.usda.gov/complaint\\_filing\\_cust.html](http://www.ascr.usda.gov/complaint_filing_cust.html) and at any USDA office or write a letter addressed to USDA and provide in the letter all of the information requested in the form. To request a copy of the complaint form, call (866) 632-9992. Submit your completed form or letter to USDA by (1) mail: U.S. Department of Agriculture Office of the Assistant Secretary for Civil Rights 1400 Independence Avenue, SW Washington, D.C. 20250-9410; (2) fax: (202) 690-7442; or (3) email: [program.intake@usda.gov](mailto:program.intake@usda.gov). USDA is an equal opportunity provider, employer, and lender.

MACOUPIN COUNTY F.S.A.

NOV 22 2021

RECEIVED

Morgan, Illinois

FSA - 578 (09-13-16)

Farm Number: 119

Operator Name and Address

E T TIRE INC  
33339 GREENLAND RD  
VIRDEN, IL 62690-4569

## REPORT OF COMMODITIES FARM AND TRACT DETAIL LISTING

PROGRAM YEAR: 2022

DATE: 11/22/2021

PAGE: 1

Original SLK  
Revision \_\_\_\_\_  
Cropland 21.50  
Farmland 41.72

Tract Number	CLU/ Field	Crop/ Commodity	Var/ Type	Int Use	Act Use	Irr. Pr.	Org Stat	Nat. Sod	C/C Stat	Rpt Unit	Rpt Qty	Det Qty	Crop Land	Field ID	Official/ Measured	Planting Date	Planting Period	End Date
348	1	COVRC	CEG	CO		N	C	N	C	A	20.79		Yes		N	11/6/2021	01	
Producer E T TIRE INC						Share 100.00	FSA Physical Location Morgan, Illinois										NAP Unit 3535	Signature Date 11/22/2021
	2	COVRC	CEG	CO		N	C	N	C	A	0.71		Yes		N	11/6/2021	01	
Producer E T TIRE INC						Share 100.00	FSA Physical Location Morgan, Illinois										NAP Unit 3535	Signature Date 11/22/2021

### Tract 348 Summary

PP Cr/Co	Var/Type	Int Use	Irr Pr	Rpt Unit	Rpt Qty	PP Cr/Co	Var/Type	Int Use	Irr Pr	Rpt Unit	Rpt Qty	PP Cr/Co	Var/Type	Int Use	Irr Pr	Rpt Unit	Rpt Qty
01	COVRC	CEG	CO	N	A	21.50											

Photo Number/Legal Description 123-4 SEC20 T13N R9W

Cropland 21.50

Reported on Cropland 0.00

Difference -21.50

Reported on Non-Cropland 0.00

Note: All cropland has not been reported.



United States  
Department of  
Agriculture

## Morgan County, Illinois

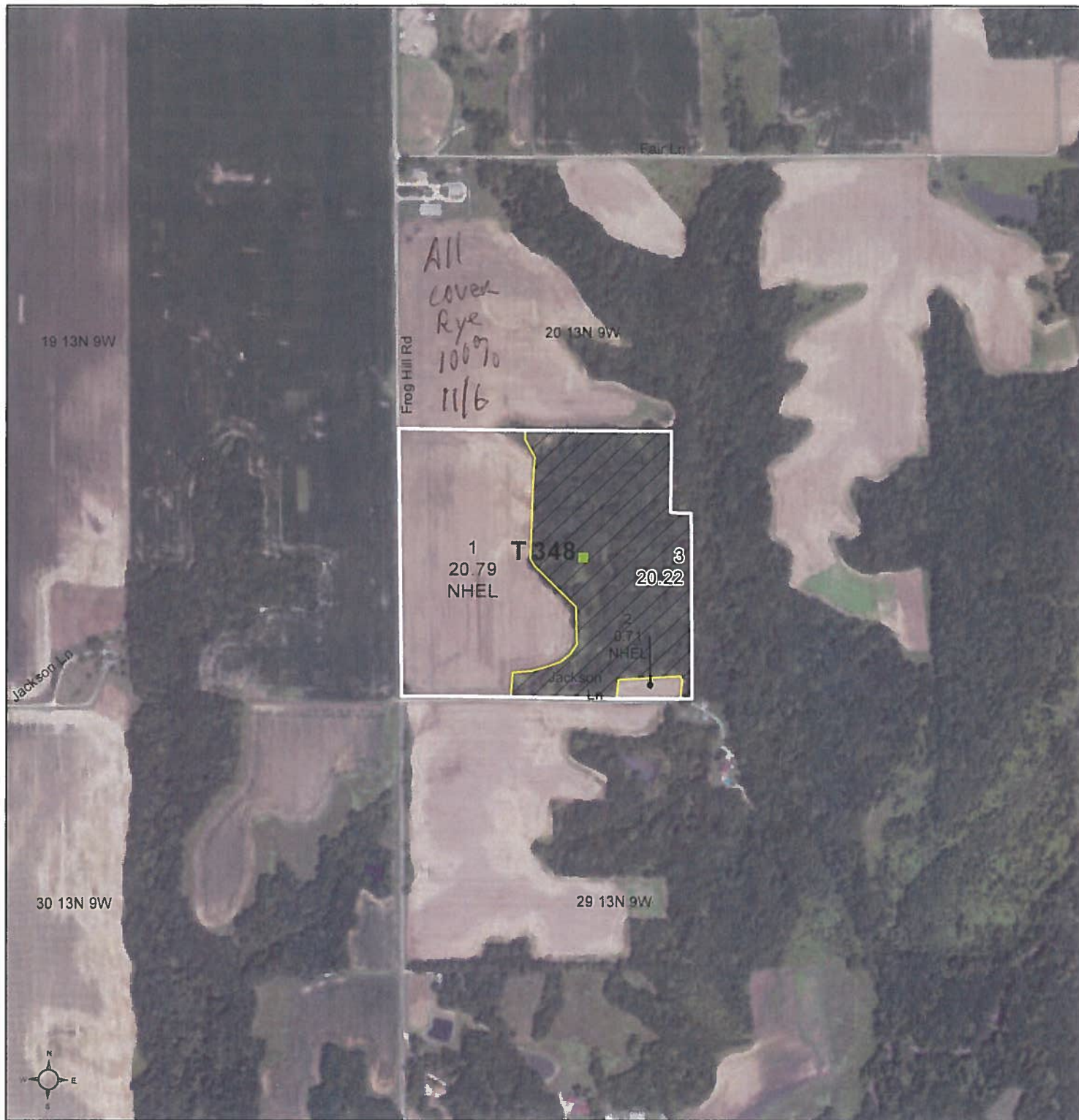

### Common Land Unit

- Non-Cropland
- Cropland

Tract Boundary  
plss\_a\_il

0 285 570 1,140  
Feet

2022 Program Year

Map Created October 08, 2021

### Wetland Determination Identifiers

- Restricted Use
- Limited Restrictions
- Exempt from Conservation
- Compliance Provisions

Tract Cropland Total: 21.50 acres

Farm 119  
Tract 348

IL137\_T348

United States Department of Agriculture (USDA) Farm Service Agency (FSA) maps are for FSA Program administration only. This map does not represent a legal survey or reflect actual ownership; rather it depicts the information provided directly from the producer and/or National Agricultural Imagery Program (NAIP) imagery. The producer accepts the data 'as is' and assumes all risks associated with its use. USDA-FSA assumes no responsibility for actual or consequential damage incurred as a result of any user's reliance on this data outside FSA Programs. Wetland identifiers do not represent the size, shape, or specific determination of the area. Refer to your original determination (CPA-026 and attached maps) for exact boundaries and determinations or contact USDA Natural Resources Conservation Service (NRCS).



FSA - 573 (09-13-16)

DATE: 11/15/2022

Farm Number: 119

## FARM SUMMARY

PAGE: 2

Operator Name and Address

E T TIRE INC

33339 GREENLAND RD

VIRDEN, IL 62690-4569

Original: PJS

Revision:

Cropland: 21.50

Farmland: 41.72

NOTE: The following statement is made in accordance with the Privacy Act of 1974 (5 USC 552a - as amended). The authority for requesting the information identified on this form is 7 CFR Part 718, the Farm Security and Rural Investment Act of 2002 (Pub L. 107-171), and the Agricultural Act of 2014 (Pub. L. 113-79). The information will be used to collect producer certification of the report of acreage of crops/commodities and land use data which is needed in order to determine producer eligibility to participate in and receive benefits under FSA programs. The information collected on the form may be disclosed to other Federal, State, Local government agencies, Tribal agencies, and nongovernmental entities that have been authorized access to the information by statute or regulation and/or as described in applicable Routine Uses identified in the System of Records Notice for USDA/FSA-2, Farm Records File (Automated) and USDA/FSA-14, Applicant/Borrower. Providing the requested information is voluntary. However, failure to furnish the requested information may result in a denial of the producer's request to participate in and receive benefits under FSA programs. According to the Paperwork Reduction Act of 1995, an agency may not conduct or sponsor, and a person is not required to respond to, a collection of information unless it displays a valid OMB control number. The valid OMB control number for this information collection is 0560-0175. The time required to complete this information collection is estimated to average 30 minutes per response, including the time for reviewing instructions, searching existing data sources, gathering and maintaining the data needed, and completing and reviewing the collection of information. The provisions of criminal and civil fraud, privacy, and other statutes may be applicable to the information provided. RETURN THIS COMPLETED FORM TO YOUR COUNTY FSA OFFICE.

Planting Period	Crop/Commodity	Variety/Type	Intended Use	Irrigation Practice	Reporting Unit	Share	Crop/Commodity	Variety/Type	Share	Crop/Commodity	Variety/Type	Share	Crop/Commodity	Variety/Type	Share	Reported Quantity	Determined Quantity
01	COVRC	CEG	CO	N	A	100.00	COVRC	CEG	100.00								

CERTIFICATION: I certify to the best of my knowledge and belief that the acreage of crops/commodities and land uses listed herein are true and correct and that all required crops/commodities and land uses have been reported for the farm as applicable. Absent any different or contrary prior subsequent certification filed by any producer for any crop for which NAP coverage has been purchased, I certify that the applicable crop, type, practice, and intended use is not planted if it is not included on the Report of Commodities for this crop year. The signing of this form gives FSA representatives authorization to enter and inspect crops/commodities and uses on the above identified land. A signature date (the date the producer signs the FSA-578) will also be captured.

Operator's Signature (By)	Title/Relationship of Individual Signing in the Representative Capacity	Date
	PJS	11/15/22

In accordance with Federal civil rights law and U.S. Department of Agriculture (USDA) civil rights regulations and policies, the USDA, its Agencies, offices, and employees, and institutions participating in or administering USDA programs are prohibited from discriminating based on race, color, national origin, religion, sex, gender identity (including gender expression), sexual orientation, disability, age, marital status, family/parental status, income derived from a public assistance program, political beliefs, or reprisal or retaliation for prior civil rights activity, in any program or activity conducted or funded by USDA (not all bases apply to all programs). Remedies and complaint filing deadlines vary by program or incident. Persons with disabilities who require alternative means of communication for program information (e.g., Braille, large print, audiotape, American Sign Language, etc.) should contact the responsible Agency or USDA's TARGET Center at (202) 720-2600 (voice and TTY) or contact USDA through the Federal Relay Service at (800) 877-8339. Additionally, program information may be made available in languages other than English. To file a program discrimination complaint, complete the USDA Program Discrimination Complaint Form, AD-3027, found online at [http://www.ascr.usda.gov/complaint\\_filing\\_cust.html](http://www.ascr.usda.gov/complaint_filing_cust.html) and at any USDA office or write a letter addressed to USDA and provide in the letter all of the information requested in the form. To request a copy of the complaint form, call (866) 632-9992. Submit your completed form or letter to USDA by: (1) mail: U.S. Department of Agriculture Office of the Assistant Secretary for Civil Rights 1400 Independence Avenue, SW Washington, D.C. 20250-9410; (2) fax: (202) 690-7442; or (3) email: [program.intake@usda.gov](mailto:program.intake@usda.gov). USDA is an equal opportunity provider, employer, and lender.

RECEIVED

NOV 15 2022

MACOUPIN COUNTY F.S.A.

FSA - 578 (09-13-16)

Farm Number: 119

Operator Name and Address

E T TIRE INC  
33339 GREENLAND RD  
VIRDEN, IL 62690-4569

REPORT OF COMMODITIES

FARM AND TRACT DETAIL LISTING

DATE: 11/15/2022  
PAGE: 1

Original: PJS

Revision:

Cropland: 21.50

Farmland: 41.72

Tract Number	CLU/Field	Crop/Commodity	Var/Type	Int Use	Act Use	Irr. Pr.	Org Stat	Nat. Sod	C/C Stat	Rpt Unit	Rpt Qty	Det Qty	Crop Land	Field ID	Official/Measured	Planting Date	Planting Period	End Date
348	1	COVRC	CEG	CO		N	C	N	C	A	20.79		Yes		N	10/14/2022	01	
Producer E T TIRE INC																		
Share 100.00						FSA Physical Location Morgan, Illinois												
2		COVRC	CEG	CO		N	C	N	C	A	0.71		Yes		N	10/14/2022	01	
Producer E T TIRE INC																		
Share 100.00						FSA Physical Location Morgan, Illinois												
Tract 348 Summary																		
PP Cr/Co	Var/Type	Int Use	Irr Pr	Rpt Unit	Rpt Qty	PP Cr/Co	Var/Type	Int Use	Irr Pr	Rpt Unit	Rpt Qty			PP Cr/Co	Var/Type	Int Use	Irr Pr	Rpt Unit
01 COVRC	CEG	CO	N	A	21.50													
Photo Number/Legal Description: I23-4 SEC20 T13N R9W																		
Cropland: 21.50											Difference: -21.50							
Reported on Cropland: 0.00											Reported on Non-Cropland: 0.00							
Signature Date 11/15/2022																		
Signature Date 11/15/2022																		

Note: All cropland has not been reported.



United States  
Department of  
Agriculture

## Morgan County, Illinois

100 E.T.

W=Wheat, SRW, Gr C=Corn, Yel, Gr  
SB, S, B =Soybeans, Com, Gr Hay=MixFG, IGS, FG  
Alf=Alfalfa, FG Alf/Grass=MixFG, AGM, FG  
Pasture, Past=MixFG, IGS, GZ Grass/Alf=MixFG, GMS, FG  
\*Non-irrigated unless noted on the map\*  
\*Standard label unless noted on the map\*



**Common Land Unit** Tract Boundary  
Non-Cropland  
Cropland

### Wetland Determination Identifiers

- Restricted Use
- ▼ Limited Restrictions
- Exempt from Conservation
- Compliance Provisions

Tract Cropland Total: 21.50 acres

2023 Program Year  
Map Created September 01, 2022

Farm 119  
Tract 348

IL137\_T348

United States Department of Agriculture (USDA) Farm Service Agency (FSA) maps are for FSA Program administration only. This map does not represent a legal survey or reflect actual ownership; rather it depicts the information provided directly from the producer and/or National Agricultural Imagery Program (NAIP) imagery. The producer accepts the data 'as is' and assumes all risks associated with its use. USDA-FSA assumes no responsibility for actual or consequential damage incurred as a result of any user's reliance on this data outside FSA Programs. Wetland identifiers do not represent the size, shape, or specific determination of the area. Refer to your original determination (CPA-026 and attached maps) for exact boundaries and determinations or contact USDA Natural Resources Conservation Service (NRCS).



ILLINOIS  
MORGAN

Form: FSA-156EZ

See Page 2 for non-discriminatory Statements.



United States Department of Agriculture  
Farm Service Agency

Abbreviated 156 Farm Record

FARM : 6133

Prepared : 3/16/23 12:05 PM CST

Crop Year : 2023

Operator Name : SARAH HARDIMON  
CRP Contract Number(s) : None  
Recon ID : 17-137-2007-108  
Transferred From : None  
ARCPLC G/IF Eligibility : Eligible

Farm Land Data

Farmland	Cropland	DCP Cropland	WBP	EWP	WRP	GRP	Sugarcane	Farm Status	Number Of Tracts
19.54	9.82	9.82	0.00	0.00	0.00	0.00	0.0	Active	1
State Conservation	Other Conservation	Effective DCP Cropland		Double Cropped		CRP	MPL	DCP Ag.Rel. Activity	SOD
0.00	0.00	9.82		0.00		0.00	0.00	0.00	0.00

Crop Election Choice

ARC Individual	ARC County	Price Loss Coverage
None	None	None

DCP Crop Data

Crop Name	Base Acres	CCC-505 CRP Reduction Acres	PLC Yield	HIP
-----------	------------	-----------------------------	-----------	-----

NOTES

Tract Number : 18437

Description : I23 SEC28 T13N R9W  
FSA Physical Location : ILLINOIS/MORGAN  
ANSI Physical Location : ILLINOIS/MORGAN  
BIA Unit Range Number :  
HEL Status : HEL field on tract.Conservation system being actively applied  
Wetland Status : Wetland determinations not complete  
WL Violations : None  
Owners : ESTATE OF CAROLYN D GASS-HARDIMON  
Other Producers : None  
Recon ID : 17-137-2007-107

Tract Land Data

Farm Land	Cropland	DCP Cropland	WBP	EWP	WRP	GRP	Sugarcane
19.54	9.82	9.82	0.00	0.00	0.00	0.00	0.0
State Conservation	Other Conservation	Effective DCP Cropland	Double Cropped	CRP	MPL	DCP Ag. Rel Activity	SOD
0.00	0.00	9.82	0.00	0.00	0.00	0.00	0.00

ILLINOIS  
MORGAN  
Form: FSA-156EZ



United States Department of Agriculture  
Farm Service Agency

Abbreviated 156 Farm Record

FARM : 6133  
Prepared : 3/16/23 12:05 PM CST  
Crop Year : 2023

DCP Crop Data

Tract 18437 Continued ...

Crop Name	Base Acres	CCC-505 CRP Reduction Acres	PLC Yield
-----------	------------	-----------------------------	-----------

NOTES

In accordance with Federal civil rights law and U.S. Department of Agriculture (USDA) civil rights regulations and policies, the USDA, its Agencies, offices, and employees, and institutions participating in or administering USDA programs are prohibited from discriminating based on race, color, national origin, religion, sex, gender identity (including gender expression), sexual orientation, disability, age, marital status, family/parental status, income derived from a public assistance program, political beliefs, or reprisal or retaliation for prior civil rights activity, in any program or activity conducted or funded by USDA (not all bases apply to all programs). Remedies and complaint filing deadlines vary by program or incident.

Persons with disabilities who require alternative means of communication for program information (e.g., Braille, large print, audiotape, American Sign Language, etc.) should contact the responsible Agency or USDA's TARGET Center at (202) 720-2600 (voice and TTY) or contact USDA through the Federal Relay Service at (800) 877-8339. Additionally, program information may be made available in languages other than English.

To file a program discrimination complaint, complete the USDA Program Discrimination Complaint Form, AD-3027, found online at [http://www.ascr.usda.gov/complaint\\_filing\\_cust.html](http://www.ascr.usda.gov/complaint_filing_cust.html) and at any USDA office or write a letter addressed to USDA and provide in the letter all of the information requested in the form. To request a copy of the complaint form, call (866) 632-9992. Submit your completed form or letter to USDA by: (1) mail: U.S. Department of Agriculture Office of the Assistant Secretary for Civil Rights 1400 Independence Avenue, SW Washington, D.C. 20250-9410; (2) fax: (202) 690-7442; or (3) e-mail: [program.intake@usda.gov](mailto:program.intake@usda.gov). USDA is an equal opportunity provider, employer, and lender.