

FSA INFO PACKET



RANCHANDFARMAUCTIONS.COM



- Legend**
- Non-Cropland
 - CRP
 - Iowa PLSS
 - Iowa Roads
- Wetland Determination Identifiers**
- Restricted Use
 - ▽ Limited Restrictions
 - Exempt from Conservation Compliance Provisions

2022 Program Year

Map Created May 09, 2022

Farm 7579

Tract 6274

Tract Cropland Total: 95.43 acres

United States Department of Agriculture (USDA) Farm Service Agency (FSA) maps are for FSA Program administration only. This map does not represent a legal survey or reflect actual ownership; rather it depicts the information provided directly from the producer and/or National Agricultural Imagery Program (NAIP) imagery. The producer accepts the data 'as is' and assumes all risks associated with its use. USDA-FSA assumes no responsibility for actual or consequential damage incurred as a result of any user's reliance on this data outside FSA Programs. Wetland identifiers do not represent the size, shape, or specific determination of the area. Refer to your original determination (CPA-026 and attached maps) for exact boundaries and determinations or contact USDA Natural Resources Conservation Service (NRCS).

USDA is an equal opportunity provider, employer, and lender.

Madison_126.16_Aerial Map

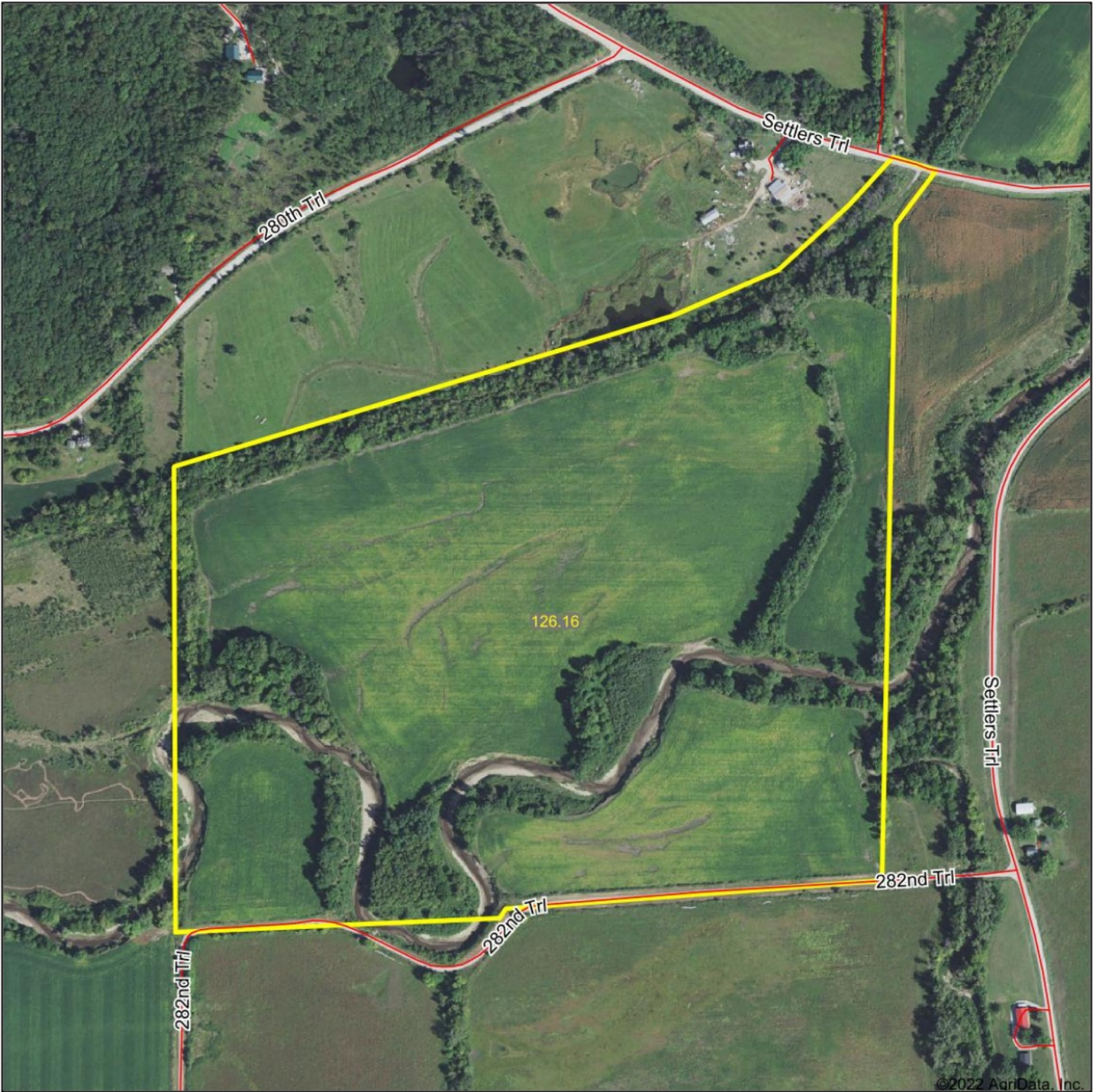

Map Center: 41.247842, -93.880070



WHITETAIL PROPERTIES REAL ESTATE
HUNTING | RANCH | FARM | TIMBER

Maps Provided By



surety[®]
CUSTOMIZED ONLINE MAPPING

© AgriData, Inc. 2021 www.AgriDataInc.com

32-75N-26W
Madison County
Iowa



11/22/2022

Madison_126.16_Soils Map

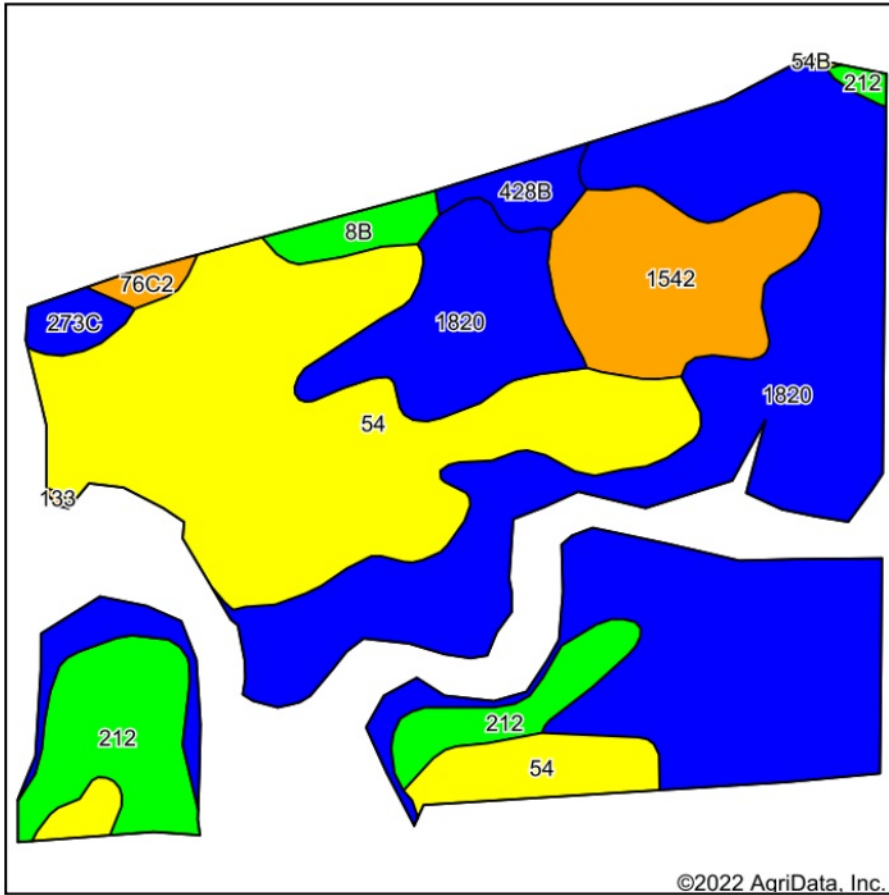

Soils data provided by USDA and NRCS.

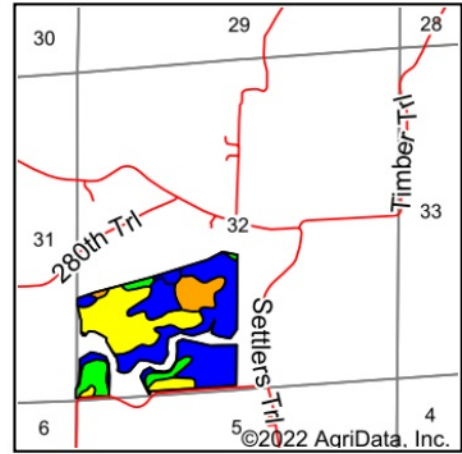

State: **Iowa**
 County: **Madison**
 Location: **32-75N-26W**
 Township: **South**
 Acres: **95.43**
 Date: **11/22/2022**



WHITETAIL PROPERTIES REAL ESTATE
 HUNTING | RANCH | FARM | TIMBER

Maps Provided By



Area Symbol: IA121, Soil Area Version: 26

Code	Soil Description	Acres	Percent of field	CSR2 Legend	CSR2**
1820	Dockery-Quiver silt loams, 0 to 2 percent slopes, occasionally flooded	46.51	48.7%		87
54	Zook silty clay loam, 0 to 2 percent slopes, occasionally flooded	28.47	29.8%		67
212	Kennebec silt loam, 0 to 2 percent slopes, occasionally flooded	8.15	8.5%		91
1542	Quiver-Colo silty clay loams, 0 to 2 percent slopes, occasionally flooded	7.82	8.2%		76
428B	Ely silty clay loam, dissected till plain, 2 to 5 percent slopes	1.47	1.5%		88
8B	Judson silty clay loam, dissected till plain, 2 to 5 percent slopes	1.37	1.4%		93
273C	Olmitz loam, 5 to 9 percent slopes	1.06	1.1%		85
76C2	Ladoga silt loam, dissected till plain, 5 to 9 percent slopes, eroded	0.58	0.6%		75
Weighted Average					80.5

**IA has updated the CSR values for each county to CSR2.

Iowa
 Madison
 Report ID: FSA-156EZ

U.S. Department of Agriculture
 Farm Service Agency
 Abbreviated 156 Farm Record

FARM: 7579
 Prepared: 11/30/22 11:10 AM
 Crop Year: 2023
 Page: 1 of 2

DISCLAIMER: This is data extracted from the web farm database. Because of potential messaging failures in MIDAS, this data is not guaranteed to be an accurate and complete representation of data contained in the MIDAS system, which is the system of record for Farm Records.

Operator Name: ENDRES, CHRISTOPHER JON
 Farm Identifier:
 Recon Number: 2019 - 6

Farms Associated with Operator:
 7, 514, 4113, 5003, 5004, 6008, 6162, 6238, 6346, 6491, 7414, 7415, 7824, 7825, 7929, 7983

ARC/PLC G//F Eligibility: Eligible

CRP Contract Number(s): None

Farmland	Cropland	DCP Cropland	WBP	WRP	EWP	CRP Cropland	GRP	Farm Status	Number of Tracts
115.7	95.43	95.43	0.0	0.0	0.0	0.0	0.0	Active	1
State Conservation	Other Conservation	Effective DCP Cropland	Double Cropped	MPL/FWP	Native Sod				
0.0	0.0	95.43	0.0	0.0	0.0				

ARC/PLC						
PLC	ARC-CO	ARC-IC	PLC-Default	ARC-CO-Default	ARC-IC-Default	
NONE	CORN , SOYBN	NONE	NONE	NONE	NONE	NONE

Crop	Base Acreage	PLC Yield	CCC-505 CRP Reduction
CORN	85.15	104	0.00
SOYBEANS	6.49	34	0.00
Total Base Acres:	91.64		

Tract Number: 6274 Description: SOUTH 32
 FSA Physical Location: Madison, IA ANSI Physical Location: Madison, IA

BIA Range Unit Number:

HEL Status: NHEL: no agricultural commodity planted on undetermined fields
 Wetland Status: Wetland determinations not complete
 Recon Number: 2018 - 29

WL Violations: None

Farmland	Cropland	DCP Cropland	WBP	WRP	EWP	CRP Cropland	GRP
115.7	95.43	95.43	0.0	0.0	0.0	0.0	0.0
State Conservation	Other Conservation	Effective DCP Cropland	Double Cropped	MPL/FWP	Native Sod		
0.0	0.0	95.43	0.0	0.0	0.0		

Crop	Base Acreage	PLC Yield	CCC-505 CRP Reduction
CORN	85.15	104	0.00
SOYBEANS	6.49	34	0.00
Total Base Acres:	91.64		

Owners: MULE DEER INVESTMENTS LLC

This form is available electronically.

(See final page for Privacy Act and Paperwork Reduction Act Statements)

CCC-866 (07-23-19)	U.S. DEPARTMENT OF AGRICULTURE Commodity Credit Corporation		1. Program Year: 2022		
	2. State Code 19	3. County Code 121	4. Farm Number 7579		
	5A. County FSA Office Name and Address MADISON COUNTY FARM SERVICE AGENCY 815 E HIGHWAY 92 WINTERSET, IA 50273-2300				
	5B. County Office Telephone No (Including Area Code) (515)462-4884		5C. County Office Fax No (Including Area Code) (855)208-7473		

AGRICULTURAL RISK COVERAGE - COUNTY OPTION (ARC-CO) AND PRICE LOSS COVERAGE (PLC) ELECTION AND CONTRACT

THIS ARC-CO AND PLC ELECTION AND CONTRACT is entered into between the Commodity Credit Corporation (CCC) and the undersigned producers on the farm identified in Item 4. Upon approval, this farm and the producers on the farm are enrolled in ARC-CO and/or PLC for the program year identified above in Item 1. All producers with a share in base acres must sign this contract by the announced enrollment deadline of the applicable program year in order to participate and make themselves potentially eligible to receive payments for the applicable program year.

The terms and conditions of the ARC-CO and PLC contract are contained in the CCC-862 and CCC-866 Appendix and the regulations at 7 CFR Part 1412. By signing this contract producers: (1) acknowledge receipt and agree to abide by the terms of the CCC-862 and CCC-866 Appendix; (2) agree to comply with the terms and conditions of the program and those governing payment limitation and eligibility and adjusted gross income limitation provisions; (3) agree that the terms and benefits of this program are subject to changes in law; and (4) certify that all the information contained on this form, whether or not personally entered by the producer, is true, correct, and accurate. All producers agree to participating or not participating on a covered commodity by covered commodity basis in Item 11.

All producers on the farm must agree to the election made in Item 8. If an ARC or PLC election is not made the election defaults to the election for the farm that was effective under the previous Farm Bill, and no payments will be earned under this contract and farm for 2019. All producers on the farm agree and acknowledge that: (1) this election is irrevocable for the covered commodities and the farm, or any resulting farm(s) of a reconstitution; (Beginning in 2021, owners may change the election on the farm); (2) this farm may not be combined with any other farm that has base acres and does not have the same program election applicable for each and all covered commodities on all farms intended to be combined; (3) even though the producers on the farm may have made an election, producers must still annually enroll the farm and covered commodity in the ARC or PLC program in order to be eligible to receive ARC or PLC benefits for that covered commodity and crop year; (4) they must comply with the regulations at 7 CFR Part 1412; and (5) ARC or PLC benefits are subject to change based upon changes to law. FSA's acceptance of this signed form and use of the form does not equate to FSA's approval of the election. If FSA later determines this election was invalid under 7 CFR Part 1412, the elections indicated on this form are invalid and will not apply to the farm.



NOTE: PLC yields in item 10 are only used in the payment calculation of covered commodities that have elected PLC.

6. Multi-year Contract (2019 - 2023) <input type="checkbox"/>											
7. Commodity	8. Program Elected	9. Base Acres	10. PLC Yield	11. Participating		7. Commodity	8. Program Elected	9. Base Acres	10. PLC Yield	11. Participating	
				YES	NO					YES	NO
CORN	ARC-County	85.15	104	<input checked="" type="checkbox"/>	<input type="checkbox"/>	SOYBEANS	ARC-County	6.49	34	<input checked="" type="checkbox"/>	<input type="checkbox"/>
				<input type="checkbox"/>	<input type="checkbox"/>					<input type="checkbox"/>	<input type="checkbox"/>
				<input type="checkbox"/>	<input type="checkbox"/>					<input type="checkbox"/>	<input type="checkbox"/>

12A. Owner or Producer's Name and Address MR CHRISTOPHER JON ENDRES 3164 220TH ST SAINT CHARLES, IA 50240-8535	13. Commodity	14. Payment Share	13. Commodity	14. Payment Share
	CORN	100.00%	SOYBEANS	100.00%
12B. Email Address candmfarms@icloud.com				
12C. Telephone No. (Including Area Code): (515) 462-4276				

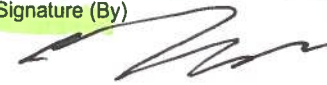
15A. Refused Payment Information: <input type="checkbox"/> All ARC-CO Payments are Refused	<input type="checkbox"/> All PLC Payments are Refused	15B. Producer's Initials 15C. Date Initialed (MM-DD-YYYY)
---	---	--

16A. Producer's Signature (By) 	16B. Title/Relationship of the Individual Signing in the Representative Capacity	16C. Date (MM-DD-YYYY) 2-10-22
---	--	-----------------------------------

FOR FSA USE ONLY	
17A. Signature of CCC Representative 	17B. Date (MM-DD-YYYY) 2/11/22
18. Remarks	19. Employee's Initials 

Iowa
Madison
Report ID: FSA-156EZ

U.S. Department of Agriculture
Farm Service Agency
Abbreviated 156 Farm Record

FARM: 7579
Prepared: 11/30/22 11:10 AM
Crop Year: 2023
Page: 2 of 2

DISCLAIMER: This is data extracted from the web farm database. Because of potential messaging failures in MIDAS, this data is not guaranteed to be an accurate and complete representation of data contained in the MIDAS system, which is the system of record for Farm Records.

Other Producers: None
