

FSA INFO PACKET

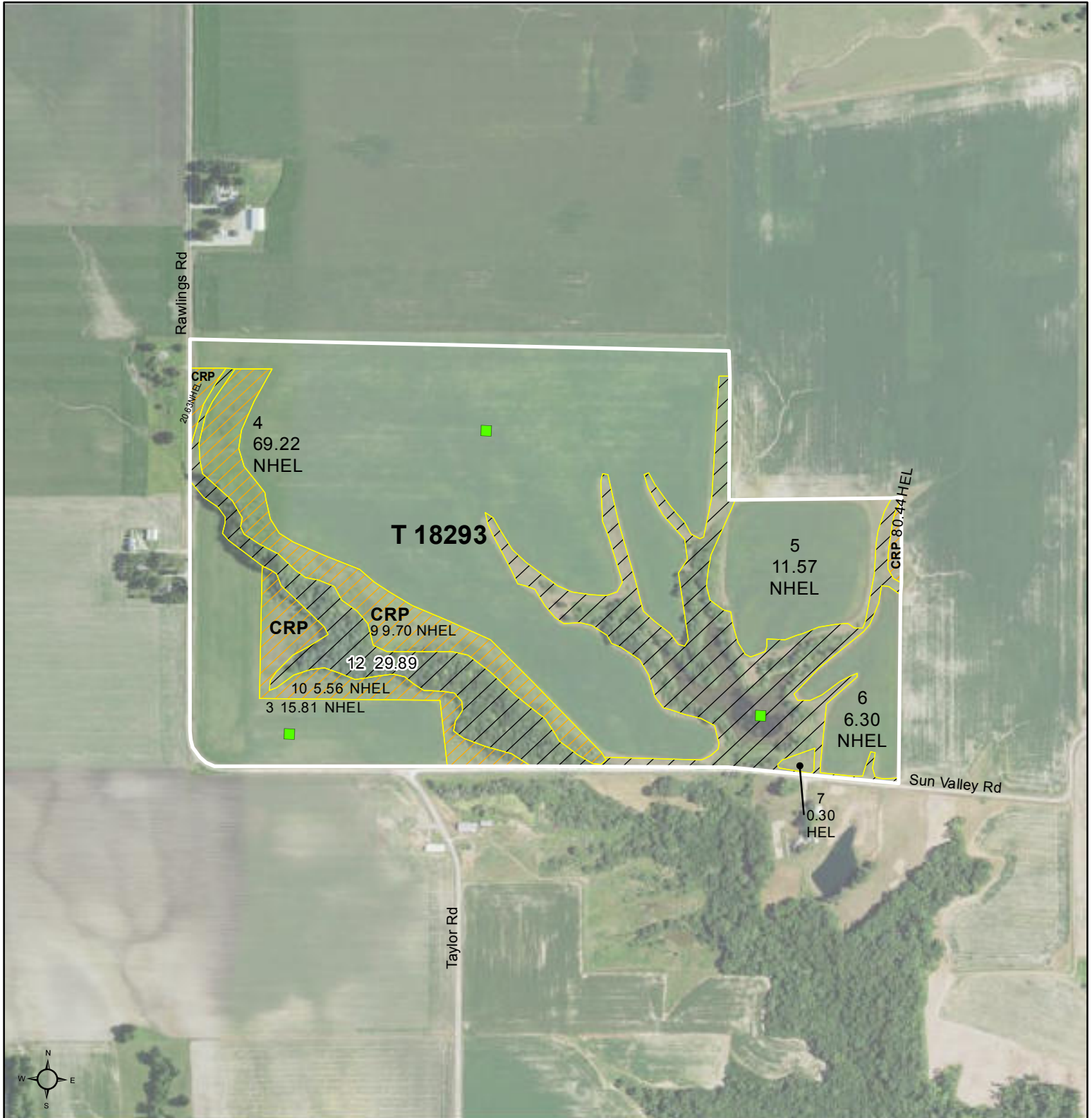

RANCHANDFARMAUCTIONS.COM



Common Land Unit

- CRP
- Non-Cropland
- Cropland
- Tract Boundary

0 285 570 1,140
 Feet

2018 Program Year
 Map Created November 20, 2017

Wetland Determination Identifiers

- Restricted Use
- Limited Restrictions
- Exempt from Conservation Compliance Provisions

NAIP Imagery 2017

Farm 5862
Tract 18293

Tract Cropland Total: 119.53 acres

IL137_T18293

United States Department of Agriculture (USDA) Farm Service Agency (FSA) maps are for FSA Program administration only. This map does not represent a legal survey or reflect actual ownership; rather it depicts the information provided directly from the producer and/or National Agricultural Imagery Program (NAIP) imagery. The producer accepts the data 'as is' and assumes all risks associated with its use. USDA-FSA assumes no responsibility for actual or consequential damage incurred as a result of any user's reliance on this data outside FSA Programs. Wetland identifiers do not represent the size, shape, or specific determination of the area. Refer to your original determination (CPA-026 and attached maps) for exact boundaries and determinations or contact USDA Natural Resources Conservation Service (NRCS).

Soils Map

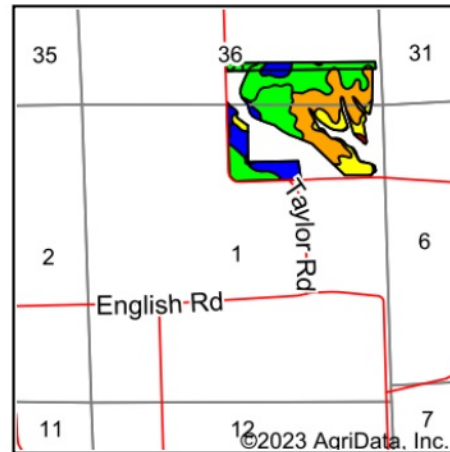
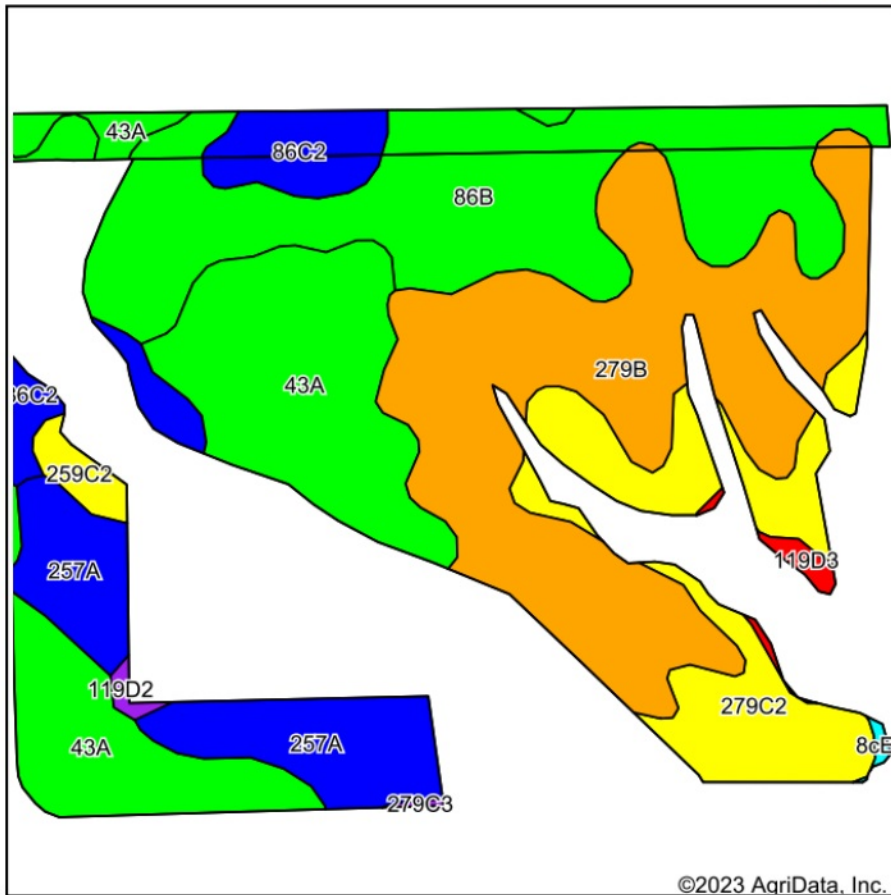

State: **Illinois**
 County: **Morgan**
 Location: **36-14N-10W**
 Township: **Woodson**
 Acres: **84.95**
 Date: **2/1/2023**



WHITETAIL PROPERTIES REAL ESTATE
 HUNTING | RANCH | FARM | TIMBER

Maps Provided By



Soils data provided by USDA and NRCS.

Area Symbol: IL137, Soil Area Version: 13

Code	Soil Description	Acres	Percent of field	Il. State Productivity Index Legend	Corn Bu/A	Soybeans Bu/A	Crop productivity index for optimum management
**279B	Rozetta silt loam, 2 to 5 percent slopes	23.66	27.9%		**162	**50	**119
**86B	Oscos silt loam, 2 to 5 percent slopes	20.10	23.7%		**189	**59	**140
43A	Ipava silt loam, 0 to 2 percent slopes	17.90	21.1%		191	62	142
**279C2	Rozetta silt loam, 5 to 10 percent slopes, eroded	9.35	11.0%		**153	**47	**112
257A	Clarksdale silt loam, 0 to 2 percent slopes	7.68	9.0%		174	56	128
**86C2	Oscos silt loam, 5 to 10 percent slopes, eroded	4.39	5.2%		**178	**56	**131
**259C2	Assumption silt loam, 5 to 10 percent slopes, eroded	0.95	1.1%		**152	**48	**111
**119D3	Elco silty clay loam, 10 to 18 percent slopes, severely eroded	0.50	0.6%		**122	**40	**91
**119D2	Elco silt loam, 10 to 18 percent slopes, eroded	0.24	0.3%		**134	**44	**100
**8cE2	Hickory silt loam, cool mesic, 18 to 25 percent slopes, eroded	0.12	0.1%		**91	**31	**69
**279C3	Rozetta silty clay loam, 5 to 10 percent slopes, severely eroded	0.06	0.1%		**141	**44	**103
Weighted Average					174.9	55.1	129.1

Table: Optimum Crop Productivity Ratings for Illinois Soil by K.R. Olson and J.M. Lang, Office of Research, ACES, University of Illinois at Champaign-Urbana. Version: 1/2/2012 Amended Table S2 B811

Crop yields and productivity indices for optimum management (B811) are maintained at the following NRES web site: <http://soilproductivity.nres.illinois.edu/>

** Indexes adjusted for slope and erosion according to Bulletin 811 Table S3

Illinois
Morgan

U.S. Department of Agriculture
Farm Service Agency

FARM: 5862
Prepared: 1/25/23 9:43 AM
Crop Year: 2023

Report ID: FSA-156EZ

Abbreviated 156 Farm Record

Page: 1 of 2

DISCLAIMER: This is data extracted from the web farm database. Because of potential messaging failures in MIDAS, this data is not guaranteed to be an accurate and complete representation of data contained in the MIDAS system, which is the system of record for Farm Records.

Operator Name: RAWLINGS, JAMES A JR
Farm Identifier:

Farms Associated with Operator:
None

ARC/PLC G//F Eligibility: Eligible

CRP Contract Number(s): 11072A

Farmland	Cropland	DCP Cropland	WBP	WRP	EWP	CRP Cropland	GRP	Farm Status	Number of Tracts
149.42	119.53	119.53	0.0	0.0	0.0	16.33	0.0	Active	1
State Conservation	Other Conservation	Effective DCP Cropland	Double Cropped	MPL/FWP					
0.0	0.0	103.2	0.0	0.0					

ARC/PLC						
PLC	ARC-CO	ARC-IC	PLC-Default	ARC-CO-Default	ARC-IC-Default	
NONE	NONE	CORN , SOYBN	NONE	NONE	NONE	

Crop	Base Acreage	PLC Yield	CCC-505 CRP Reduction
CORN	77.17	131	0.00
SOYBEANS	25.73	42	0.00
Total Base Acres:	102.9		

Tract Number: 18293 Description H21-2 SEC1 T13N R9W & T14N R10W
 FSA Physical Location : Morgan, IL ANSI Physical Location: Morgan, IL
 BIA Range Unit Number:
 HEL Status: HEL: conservation system is being actively applied
 Wetland Status: Wetland determinations not complete
 WL Violations: None

Farmland	Cropland	DCP Cropland	WBP	WRP	EWP	CRP Cropland	GRP
149.42	119.53	119.53	0.0	0.0	0.0	16.33	0.0
State Conservation	Other Conservation	Effective DCP Cropland	Double Cropped	MPL/FWP			
0.0	0.0	103.2	0.0	0.0			

Crop	Base Acreage	PLC Yield	CCC-505 CRP Reduction
CORN	77.17	131	0.00
SOYBEANS	25.73	42	0.00
Total Base Acres:	102.9		

Owners: RAWLINGS, JAMES A JR RAWLINGS, MARY

Illinois
Morgan

U.S. Department of Agriculture
Farm Service Agency

FARM: 5862
Prepared: 1/25/23 9:43 AM
Crop Year: 2023
Page: 2 of 2

Report ID: FSA-156EZ

Abbreviated 156 Farm Record

DISCLAIMER: This is data extracted from the web farm database. Because of potential messaging failures in MIDAS, this data is not guaranteed to be an accurate and complete representation of data contained in the MIDAS system, which is the system of record for Farm Records.

Other Producers: None

FSA - 578 (09-13-16)

DATE: 01/31/2023
PAGE: 1REPORT OF COMMODITIES
FARM AND TRACT DETAIL LISTING

Farm Number: 5862

Operator Name and Address
SAM WHITAKER
19174 COUNTY ROAD 2800 E
FOREST CITY, IL 61532-9603Original: SAP
Revision: MIKA
Cropland: 119.53
Farmland: 149.42

Tract Number	CLU/Field	Crop/Commodity	Var/Type	Int Use	Act Use	Irr. Pr.	Org. Stat	Nat. Sod	C/C Stat	Rpt Unit	Rpt Qty	Det Qty	Crop Land	Field ID	Official/Measured	Planting Date	Planting Period	End Date	
18293	2	CRP	001			N	C	N	I	A	0.63		Yes		N	01	01	2024	
Producer JAMES A RAWLINGS JR																			
3		SOYBN	COM	GR	Share	N	OC	N	I	A	15.81		Yes		N	06/04/2022	01		Signature Date 07/15/2022
Producer JAMES A RAWLINGS JR																			
SAM WHITAKER																			
4		SOYBN	COM	GR	Share	N	OC	N	I	A	69.22		Yes		N	06/04/2022	01		Signature Date 07/15/2022
Producer JAMES A RAWLINGS JR																			
SAM WHITAKER																			
5		SOYBN	COM	GR	Share	N	OC	N	I	A	11.57		Yes		N	06/04/2022	01		Signature Date 07/15/2022
Producer JAMES A RAWLINGS JR																			
SAM WHITAKER																			
6		SOYBN	COM	GR	Share	N	OC	N	I	A	6.30		Yes		N	06/04/2022	01		Signature Date 07/15/2022
Producer JAMES A RAWLINGS JR																			
SAM WHITAKER																			
7		GRASS	NAG	FG	Share	N	C	N	I	A	0.30		Yes		N		01		Signature Date 07/15/2022
Producer JAMES A RAWLINGS JR																			
SAM WHITAKER																			
8		CRP	001		Share	N	C	N	I	A	0.44		Yes		N		01	01	2024
Producer JAMES A RAWLINGS JR																			
9		CRP	001		Share	N	C	N	I	A	9.70		Yes		N		01	01	2024
Producer JAMES A RAWLINGS JR																			
10		CRP	001		Share	N	C	N	I	A	5.56		Yes		N		01	01	2024
Producer JAMES A RAWLINGS JR																			

REPORT OF COMMODITIES

FSA - 578 (09-13-16)

DATE: 01/31/2023

FARM AND TRACT DETAIL LISTING

Farm Number: 5862

PAGE: 2

Tract Number	CLU/Field	Var/Type	Crop/Commodity	Int Use	Act Use	Irr. Pr.	Org Stat	Nat. Sod	C/C Stat	Rpt Unit	Rpt Qty	Det Qty	Crop Land	Field ID	Official/Measured	Planting Date	Planting Period	End Date	
PP Cr/Co	Var/Type	Int Use	Irr Pr	Rpt Unit	Rpt Qty	PP Cr/Co	Org Stat	Var/Type	Int Use	Irr Pr	Rpt Unit	Rpt Qty	Det Qty	Field ID	Var/Type	Int Use	Irr Pr	Rpt Unit	Rpt Qty
01	CRP	001		N	A	16.33	01	SOYBN	COM	GR	N	A	102.90	01	GRASS	FG	N	A	0.30
Photo Number/Legal Description: H21-2 SEC1 T13N R9W & T14N R10W																			
Reported on Cropland: 119.53										Reported on Non-Cropland: 0.00									
Difference: 0.00										Reported on Non-Cropland: 0.00									

Tract 18293 Summary

REPORT OF COMMODITIES

FSA - 578 (09-13-16)

DATE: 01/31/2023
PAGE: 3

FARM SUMMARY

Farm Number: 5862

Operator Name and Address
SAM WHITAKER
19174 COUNTY ROAD 2800 E
FOREST CITY, IL 61532-9603

Original: SAP
Revision: MIKA
Cropland: 119.53
Farmland: 149.42

NOTE: The following statement is made in accordance with the Privacy Act of 1974 (5 USC 552a – as amended). The authority for requesting the information identified on this form is 7 CFR Part 718, the Farm Security and Rural Investment Act of 2002 (Pub L. 107-171), and the Agricultural Act of 2014 (Pub. L. 113-79). The information will be used to collect producer certification of the report of acreage of crops/commodities and land use data which is needed in order to determine producer eligibility to participate in and receive benefits under FSA programs. The information collected on the form may be disclosed to other Federal, State, Local government agencies, Tribal agencies, and nongovernmental entities that have been authorized access to the information by statute or regulation and/or as described in applicable Routine Uses identified in the System of Records Notice for USDA/FSA-2, Farm Records File (Automated) and USDA/FSA-14, Applicant/Borrower. Providing the requested information is voluntary. However, failure to furnish the requested information may result in a denial of the producer's request to participate in and receive benefits under FSA programs. According to the Paperwork Reduction Act of 1995, an agency may not conduct or sponsor, and a person is not required to respond to, a collection of information unless it displays a valid OMB control number for this information collection is 0560-0175. The time required to complete this information collection is estimated to average 30 minutes per response, including the time for reviewing instructions, searching existing data sources, gathering and maintaining the data needed, and completing and reviewing the collection of information. The provisions of criminal and civil fraud, privacy, and other statutes may be applicable to the information provided. RETURN THIS COMPLETED FORM TO YOUR COUNTY FSA OFFICE.

Planting Period	Crop/Commodity	Variety/Type	Share	Crop/Commodity	Variety/Type	Share	Crop/Commodity	Variety/Type	Share	Planting Period	Crop/Commodity	Variety/Type	Share	Crop/Commodity	Variety/Type	Share	Planting Period	Crop/Commodity	Variety/Type	Share	Intended Use	Irrigation Practice	Reporting Unit	Reported Quantity	Determined Quantity
01	CRP	001	100.00	GRASS	NAG	40.00	GRASS	NAG	40.00	01	GRASS	NAG	60.00	SOYBN	COM	40.00	01	GRASS	NAG	60.00	FG	N	A	0.30	
01	SOYBN	COM	60.00	SOYBN	COM	60.00	SOYBN	COM	60.00																

CERTIFICATION: I certify to the best of my knowledge and belief that the acreage of crops/commodities and land uses listed herein are true and correct and that all required crops/commodities and land uses have been reported for the farm as applicable. Absent any different or contrary prior subsequent certification filed by any producer for any crop for which NAP coverage has been purchased, I certify that the applicable crop, type, practice, and intended use is not planted if it is not included on the Report of Commodities for this crop year. The signing of this form gives FSA representatives authorization to enter and inspect crops/commodities and land uses on the above identified land. A signature date (the date the producer signs the FSA-578) will also be captured.

Operator's Signature (By) _____ Title/Relationship of Individual Signing in the Representative Capacity _____ Date _____

In accordance with Federal civil rights law and U.S. Department of Agriculture (USDA) civil rights regulations and policies, the USDA, its Agencies, offices, and employees, and institutions participating in or administering USDA programs are prohibited from discriminating based on race, color, national origin, religion, sex, gender identity (including gender expression), sexual orientation, disability, age, marital status, family/parental status, income derived from a public assistance program, political beliefs, or reprisal or retaliation for prior civil rights activity, in any program or activity conducted or funded by USDA (not all bases apply to all programs). Remedies and complaint filing deadlines vary by program or incident. Persons with disabilities who require alternative means of communication for program information (e.g., Braille, large print, audiotape, American Sign Language, etc.) should contact the responsible Agency or USDA's TARGET Center at (202) 720-2600 (voice and TTY) or contact USDA through the Federal Relay Service at (800) 877-8339. Additionally, program information may be made available in languages other than English. To file a program discrimination complaint, complete the USDA Program Discrimination Complaint Form, AD-3027, found online at http://www.ascr.usda.gov/complaint_filing_cust.html and at any USDA office or write a letter addressed to USDA and provide the information requested in the form. To request a copy of the complaint form, call (866) 632-9992. Submit your completed form or letter to USDA by: (1) mail: U.S. Department of Agriculture Office of the Assistant Secretary for Civil Rights 1400 Independence Avenue, SW Washington, D.C. 20250-9410; (2) fax: (202) 690-7442; or (3) email: program.intake@usda.gov. USDA is an equal opportunity provider, employer, and lender.