

FSA INFO PACKET



RANCHANDFARMAUCTIONS.COM



United States
Department of
Agriculture

Richardson County, Nebraska

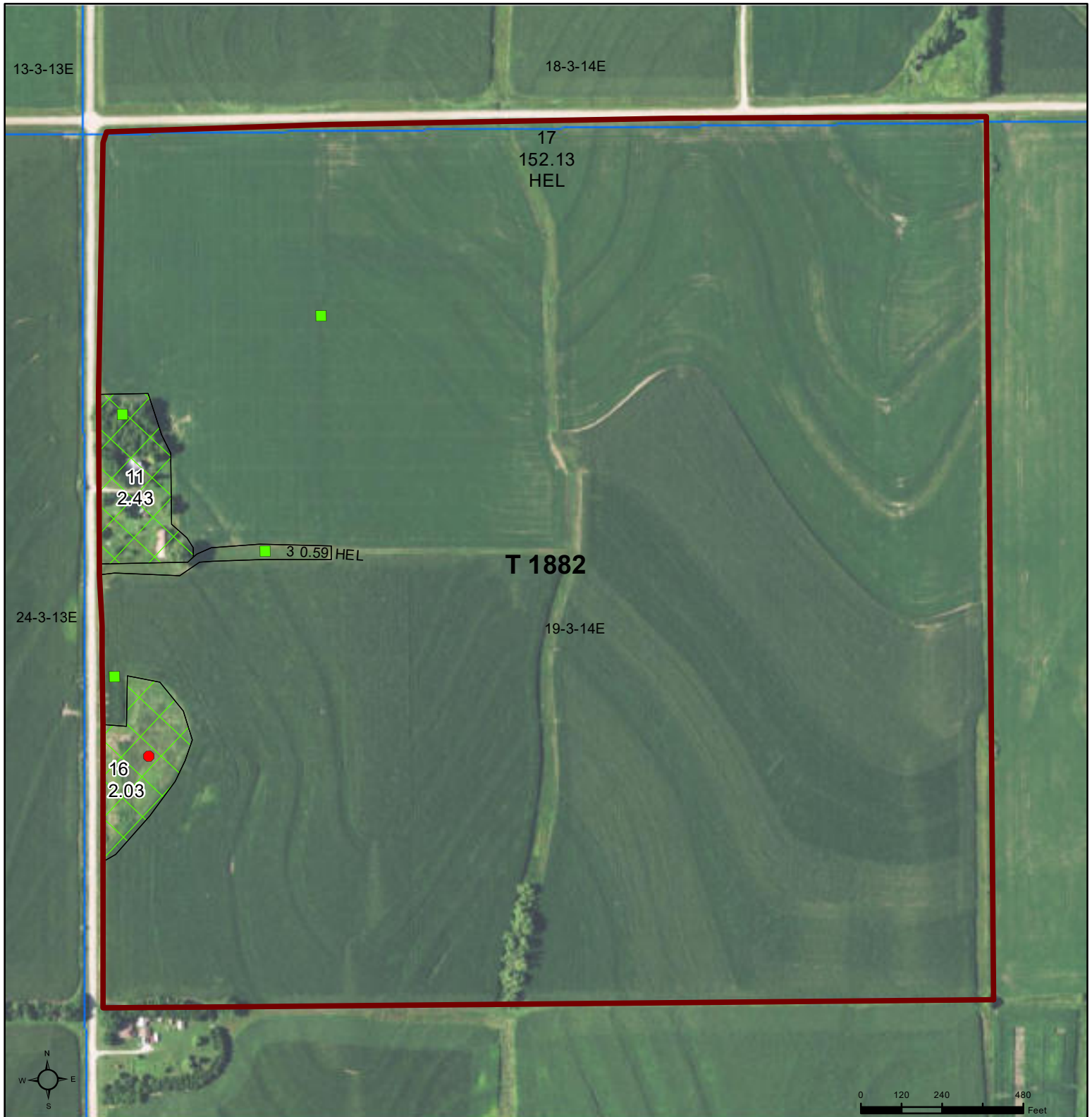

Common Land Unit

- Tract Boundary
- Non-Cropland
- PLSS
- Cropland

Wetland Determination Identifiers

- Restricted Use
- Limited Restrictions
- Exempt from Wetland Provisions

2020 NAIP Ortho Imagery

2022 Program Year
Map Created March 15, 2022

Farm 1327
Tract 1882

Tract Cropland Total: 152.72 acres

United States Department of Agriculture (USDA) Farm Service Agency (FSA) maps are for FSA Program administration only. This map does not represent a legal survey or reflect actual ownership; rather it depicts the information provided directly from the producer and/or National Agricultural Imagery Program (NAIP) imagery. The producer accepts the data 'as is' and assumes all risks associated with its use. USDA-FSA assumes no responsibility for actual or consequential damage incurred as a result of any user's reliance on this data outside FSA Programs. Wetland identifiers do not represent the size, shape, or specific determination of the area. Refer to your original determination (CPA-026 and attached maps) for exact boundaries and determinations or contact USDA Natural Resources Conservation Service (NRCS).

Soils Map

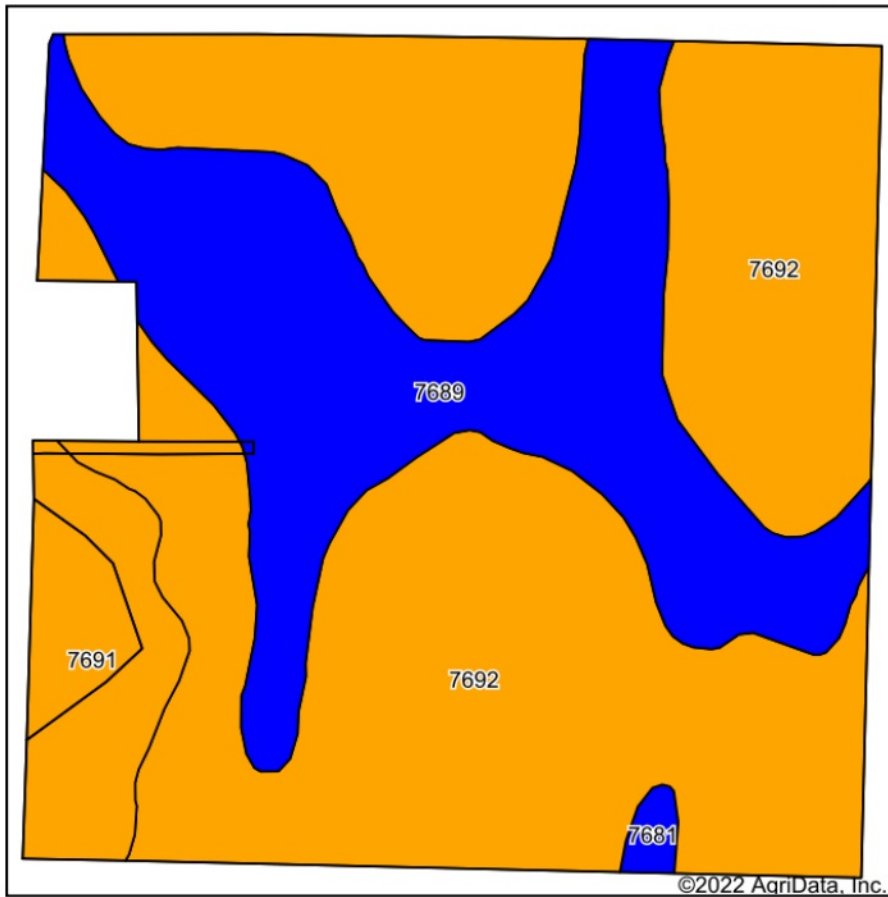

Soils data provided by USDA and NRCS.

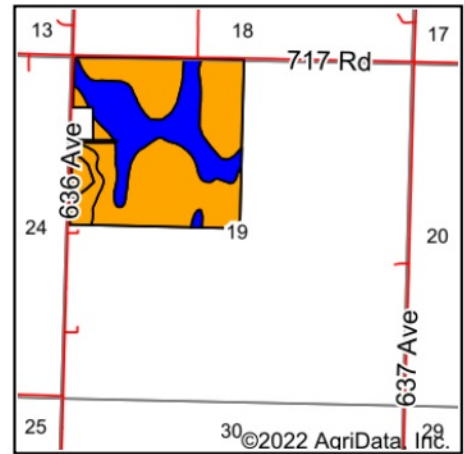

State: **Nebraska**
 County: **Richardson**
 Location: **19-3N-14E**
 Township: **Porter**
 Acres: **153.47**
 Date: **10/3/2022**



WHITETAIL PROPERTIES REAL ESTATE
 HUNTING | RANCH | FARM | TIMBER

Maps Provided By



Area Symbol: NE147, Soil Area Version: 20

Code	Soil Description	Acres	Percent of field	Non-Irr Class Legend	Non-Irr Class *c	*n NCCPI Overall	*n NCCPI Corn	*n NCCPI Soybeans
7692	Wymore silty clay loam, 3 to 11 percent slopes, eroded	97.00	63.2%		IIIe	59	59	52
7689	Wymore silty clay loam, 0 to 2 percent slopes	44.25	28.8%		IIIs	65	65	61
7691	Wymore silty clay loam, 3 to 11 percent slopes	11.35	7.4%		IIIe	63	63	59
7681	Wymore silty clay loam, 1 to 3 percent slopes	0.87	0.6%		Ile	63	63	59
Weighted Average					2.71	*n 61	*n 61	*n 55.2

*n: The aggregation method is "Weighted Average using all components"

*c: Using Capabilities Class Dominant Condition Aggregation Method

Soils data provided by USDA and NRCS.



Abbreviated 156 Farm Record

Operator Name : MR DONALD D HITZEMAN
CRP Contract Number(s) : None
Recon ID : None
Transferred From : None
ARCPLC G/I/F Eligibility : Eligible

Farm Land Data

Farmland	Cropland	DCP Cropland	WBP	WRP	CRP	GRP	Sugarcane	Farm Status	Number Of Tracts
157.18	152.72	152.72	0.00	0.00	0.00	0.00	0.00	Active	1
State Conservation	Other Conservation	Effective DCP Cropland	Double Cropped		MPL	Acre Election	EWP	DCP Ag.Rel. Activity	Broken From Native Sod
0.00	0.00	152.72	0.00		0.00		0.00	0.00	0.00

Crop Election Choice

ARC Individual	ARC County	Price Loss Coverage
None	None	CORN, SOYBN

DCP Crop Data

Crop Name	Base Acres	CCC-505 CRP Reduction Acres	PLC Yield	HIP
Corn	71.00	0.00	127	
Soybeans	71.30	0.00	40	
TOTAL	142.30	0.00		

NOTES

Tract Number : 1882

Description : NW 19 3 14
FSA Physical Location : NEBRASKA/RICHARDSON
ANSI Physical Location : NEBRASKA/RICHARDSON
BIA Unit Range Number :
HEL Status : HEL field on tract.Conservation system being actively applied
Wetland Status : Tract contains a wetland or farmed wetland
WL Violations : None
Owners : DARLEEN J TETEN AND RICHARD L TETEN LIVING TR OF 2008
Other Producers : None
Recon ID : None

Tract Land Data

Farm Land	Cropland	DCP Cropland	WBP	WRP	CRP	GRP	Sugarcane
157.18	152.72	152.72	0.00	0.00	0.00	0.00	0.00
State Conservation	Other Conservation	Effective DCP Cropland	Double Cropped	MPL	EWP	DCP Ag. Rel Activity	Broken From Native Sod
0.00	0.00	152.72	0.00	0.00	0.00	0.00	0.00

DCP Crop Data

Crop Name	Base Acres	CCC-505 CRP Reduction Acres	PLC Yield
Corn	71.00	0.00	127

NEBRASKA
RICHARDSON

Form: FSA-156EZ



United States Department of Agriculture
Farm Service Agency

FARM : 1327

Prepared : 10/4/22 10:40 AM CST

Crop Year : 2023

Abbreviated 156 Farm Record

Tract 1882 Continued ...

Soybeans	71.30	0.00	40
TOTAL	142.30	0.00	

NOTES

In accordance with Federal civil rights law and U.S. Department of Agriculture (USDA) civil rights regulations and policies, the USDA, its Agencies, offices, and employees, and institutions participating in or administering USDA programs are prohibited from discriminating based on race, color, national origin, religion, sex, gender identity (including gender expression), sexual orientation, disability, age, marital status, family/parental status, income derived from a public assistance program, political beliefs, or reprisal or retaliation for prior civil rights activity, in any program or activity conducted or funded by USDA (not all bases apply to all programs). Remedies and complaint filing deadlines vary by program or incident.

Persons with disabilities who require alternative means of communication for program information (e.g., Braille, large print, audiotape, American Sign Language, etc.) should contact the responsible Agency or USDA's TARGET Center at (202) 720-2600 (voice and TTY) or contact USDA through the Federal Relay Service at (800) 877-8339. Additionally, program information may be made available in languages other than English.

To file a program discrimination complaint, complete the USDA Program Discrimination Complaint Form, AD-3027, found online at http://www.ascr.usda.gov/complaint_filing_cust.html and at any USDA office or write a letter addressed to USDA and provide in the letter all of the information requested in the form. To request a copy of the complaint form, call (866) 632-9992. Submit your completed form or letter to USDA by: (1) mail: U.S. Department of Agriculture Office of the Assistant Secretary for Civil Rights 1400 Independence Avenue, SW Washington, D.C. 20250-9410; (2) fax: (202) 690-7442; or (3) e-mail: program.intake@usda.gov. USDA is an equal opportunity provider, employer, and lender.

FSA - 578 (09-13-16)

REPORT OF COMMODITIES FARM AND TRACT DETAIL LISTING

Farm Number: 1327

DATE: 06/17/2022
PAGE: 1

Operator Name and Address

Original: KMG

DONALD D. HITZEMAN

Revision: _____

71782 636 AVE

Cropland: 152.72

HUMBOLDT, NE 68376-7039

Farmland: 157.18

Tract Number	CLU/Field	Crop/Commodity	Var/Type	Int Use	Act Use	Irr. Pr.	Org Stat	Nat. Sod	C/C Stat	Rpt Unit	Rpt Qty	Det Qty	Crop Land	Field ID	Official/Measured	Planting Date	Planting Period	End Date		
1882	3	GRASS	SMO	LS		N	C	N	I	A	0.59		Yes		N	10/01/2020	01	2099		
Producer DARLEEN J TETEN AND RICHARD L TETEN LIVING TR OF 2																				
	17A	SOYBN	COM	GR		N	C	N	I	A	35.08		Yes		N	05/23/2022	01			
Producer DONALD D HITZEMAN																				
	17BB	GRASS	SMO	LS		N	C	N	I	A	2.04		Yes		N	10/31/2002	01	2099		
Producer DONALD D HITZEMAN																				
	17C	SOYBN	COM	GR		N	C	N	I	A	31.66		Yes		N	05/23/2022	01			
Producer DONALD D HITZEMAN																				
	17CC	GRASS	SMO	LS		N	C	N	I	A	1.00		Yes		N	10/31/2002	01	2099		
Producer DONALD D HITZEMAN																				
	17E	CORN	YEL	GR		N	C	N	I	A	35.99		Yes		N	05/13/2022	01			
Producer DONALD D HITZEMAN																				
	17F	CORN	YEL	GR		N	C	N	I	A	44.50		Yes		N	05/13/2022	01			
Producer DONALD D HITZEMAN																				
	17FF	GRASS	SMO	LS		N	C	N	I	A	1.86		Yes		N	10/31/2002	01	2099		
Producer DONALD D HITZEMAN																				
Tract 1882 Summary																				
PP Cr/Co	Var/Type	Int/Use	Irr/Pr	Rpt/Unit	Rpt/Qty	PP Cr/Co	Var/Type	Int/Use	Irr/Pr	Rpt/Unit	Rpt/Qty	PP Cr/Co	Var/Type	Int/Use	Irr/Pr	Rpt/Unit	Rpt/Qty			
1	SOYBN	COM	GR	N	A	66.74	01	GRASS	SMO	LS	N	A	5.49	01	CORN	YEL	GR	N	A	80.49
Photo Number/Legal Description: NW 19 3 14 Cropland: 152.72																				
Reported on Cropland: 152.72																				
Reported on Non-Cropland: 0.00																				

REPORT OF COMMODITIES FARM SUMMARY

Original: KMG

Revision:

Cropland: 152.72

Farmland: 157.18

NOTE: The following statement is made in accordance with the Privacy Act of 1974 (5 USC 552a - as amended). The authority for requesting the information identified on this form is 7 CFR Part 718, the Farm Security and Rural Investment Act of 2002 (Pub L. 107-171), and the Agricultural Act of 2014 (Pub. L. 113-79). The information will be used to collect producer certification of the report of acreage of crops/commodities and land use data which is needed in order to determine producer eligibility to participate in and receive benefits under FSA programs. The information collected on the form may be disclosed to other Federal, State, Local government agencies, Tribal agencies, and nongovernmental entities that have been authorized access to the information by statute or regulation and/or as described in applicable Routine Uses identified in the System of Records Notice for USDA/FSA-2, Farm Records File (Automated) and USDA/FSA-14, Applicant/Borrower. Providing the requested information is voluntary. However, failure to furnish the requested information may result in a denial of the producer's request to participate in and receive benefits under FSA programs. According to the Paperwork Reduction Act of 1995, an agency may not conduct or sponsor, and a person is not required to respond to, a collection of information unless it displays a valid OMB control number. The valid OMB control number for this information collection is 0560-0175. The time required to complete this information collection is estimated to average 30 minutes per response, including the time for reviewing instructions, searching existing data sources, gathering and maintaining the data needed, and completing and reviewing the collection of information. The provisions of criminal and civil fraud, privacy, and other statutes may be applicable to the information provided. RETURN THIS COMPLETED FORM TO YOUR COUNTY FSA OFFICE.

Planting Period	Crop/Commodity	Variety/Type	Share	Crop/Commodity	Variety/Type	Share	Planting Period	Crop/Commodity	Variety/Type	Share	Crop/Commodity	Variety/Type	Share	Crop/Commodity	Variety/Type	Reported Quantity	Determined Quantity
01	GRASS	SMO	10.75	GRASS	SMO	89.25	01	GRASS	SMO	10.75	GRASS	SMO	89.25	SOYBN	COM	5.49	
01	CORN	YEL	80.49	GRASS	SMO	89.25	01	GRASS	SMO	10.75	SOYBN	COM	100.00	SOYBN	COM	66.74	

CERTIFICATION: I certify to the best of my knowledge and belief that the acreage of crops/commodities and land uses listed herein are true and correct and that all required crops/commodities and land uses have been reported for the farm as applicable. Absent any different or contrary prior subsequent certification filed by any producer for any crop for which NAP coverage has been purchased, I certify that the applicable crop, type, practice, and intended use is not planted if it is not included on the Report of Commodities for this crop year. The signing of this form gives FSA representatives authorization to enter and inspect crops/commodities and land uses on the above identified land. A signature date (the date the producer signs the FSA-578) will also be captured.

Operator's Signature (By) Donald Hitzeman Title/Relationship of Individual Signing in the Representative Capacity _____ Date 6/17/2022

In accordance with Federal civil rights law and U.S. Department of Agriculture (USDA) civil rights regulations and policies, the USDA, its Agencies, offices, and employees, and institutions participating in or administering USDA programs are prohibited from discriminating based on race, color, national origin, religion, sex, gender identity (including gender expression), sexual orientation, disability, age, marital status, family/parental status, income derived from a public assistance program, political beliefs, or reprisal or retaliation for prior civil rights activity, in any program or activity conducted or funded by USDA (not all bases apply to all programs). Remedies and complaint filing deadlines vary by program or incident. Persons with disabilities who require alternative means of communication for program information (e.g., Braille, large print, audiotape, American Sign Language, etc.) should contact the responsible Agency or USDA's TARGET Center at (202) 720-2600 (voice and TTY) or contact USDA through the Federal Relay Service at (800) 877-8339. Additionally, program information may be made available in languages other than English. To file a program discrimination complaint, complete the USDA Program Discrimination Complaint Form, AD-3027, found online at http://www.ascr.usda.gov/complaint_filing_cust.html and at any USDA office or write a letter addressed to USDA and provide in the letter all of the information requested in the form. To request a copy of the complaint form, call (866) 632-9992. Submit your completed form or letter to USDA by: (1) mail: U.S. Department of Agriculture Office of the Assistant Secretary for Civil Rights 1400 Independence Avenue, SW Washington, D.C. 20250-9410; (2) fax: (202) 690-7442; or (3) email: program.intake@usda.gov. USDA is an equal opportunity provider, employer, and lender.





United States
Department of
Agriculture

Richardson County, Nebraska

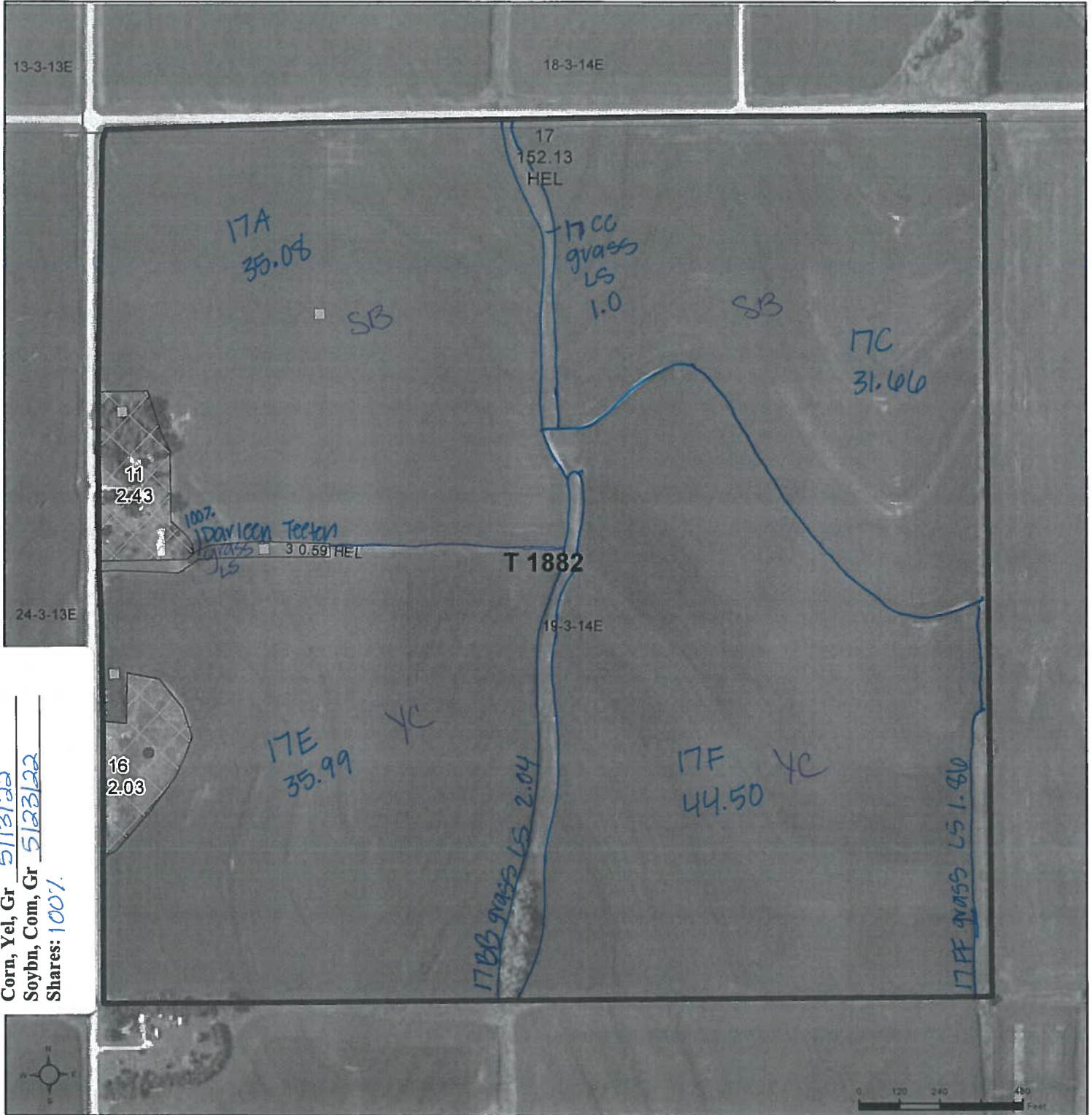

Common Land Unit

- Non-Cropland
- Cropland

- Tract Boundary
- PLSS

2020 NAIP Ortho Imagery

2022 Program Year

Map Created March 15, 2022

Farm 1327

Tract 1882

Wetland Determination Identifiers

- Restricted Use
- ▽ Limited Restrictions
- Exempt from Wetland Provisions

Tract Cropland Total: 152.72 acres

United States Department of Agriculture (USDA) Farm Service Agency (FSA) maps are for FSA Program administration only. This map does not represent a legal survey or reflect actual ownership; rather it depicts the information provided directly from the producer and/or National Agricultural Imagery Program (NAIP) imagery. The producer accepts the data 'as is' and assumes all risks associated with its use. USDA-FSA assumes no responsibility for actual or consequential damage incurred as a result of any user's reliance on this data outside FSA Programs. Wetland identifiers do not represent the size, shape, or specific determination of the area. Refer to your original determination (CPA-026 and attached maps) for exact boundaries and determinations or contact USDA Natural Resources Conservation Service (NRCS).