

# FSA INFO PACKET



A DIVISION OF WHITETAIL  
PROPERTIES REAL ESTATE, LLC

[RANCHANDFARMAUCTIONS.COM](http://RANCHANDFARMAUCTIONS.COM)





United States  
Department of  
Agriculture

## Greeley County, Kansas

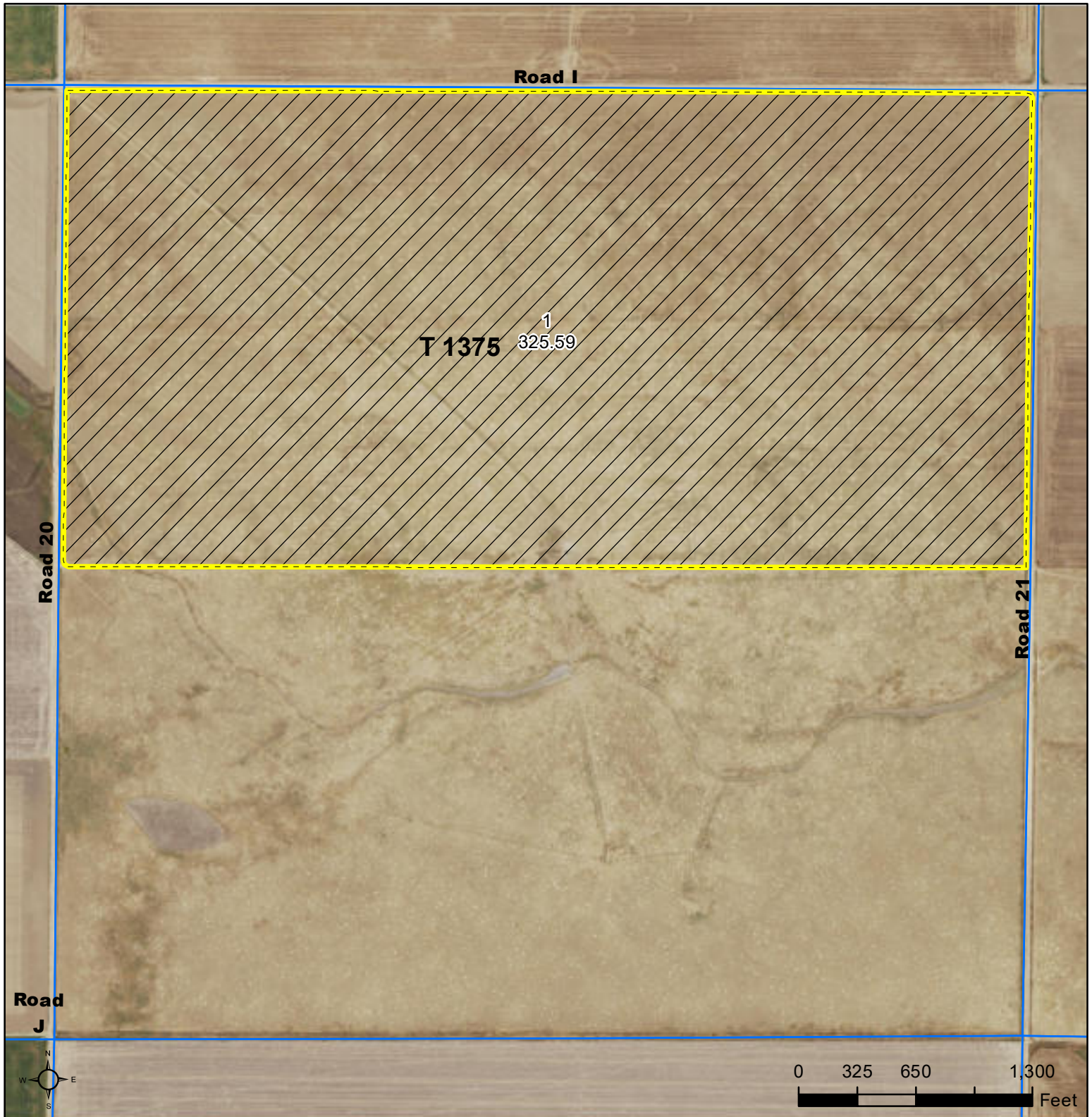

**Common Land Unit**   PLSS

- Non-Cropland
- Tract Boundary

**Wetland Determination Identifiers**

- Restricted Use
- ▼ Limited Restrictions
- Exempt from Conservation Compliance Provisions

**All fields NAG, NI unless otherwise noted.**

- |                             |                                 |
|-----------------------------|---------------------------------|
| 1/ All Wheat HRW, NI, GR    | 5/ Grass NAG, NI, GZ            |
| 2/ All Sorghum GRS, NI, GR  | 6/ Grass NAG, NI, LS            |
| 3/ All Corn YEL, NI, GR     | 7/ Summer Fallow, NI            |
| 4/ All Soybeans COM, NI, GR | 8/ Sorghum Forage, Cane, NI, FG |

**Tract Cropland Total: 0.00 acres**

**2023 Program Year**

Map Created September 30, 2022

**Farm 5045**

**Tract 1375**

**18-17-39**

Displayed over 2021 NAIP

United States Department of Agriculture (USDA) Farm Service Agency (FSA) maps are for FSA Program administration only. This map does not represent a legal survey or reflect actual ownership; rather it depicts the information provided directly from the producer and/or National Agricultural Imagery Program (NAIP) imagery. The producer accepts the data 'as is' and assumes all risks associated with its use. USDA-FSA assumes no responsibility for actual or consequential damage incurred as a result of any user's reliance on this data outside FSA Programs. Wetland identifiers do not represent the size, shape, or specific determination of the area. Refer to your original determination (CPA-026 and attached maps) for exact boundaries and determinations or contact USDA Natural Resources Conservation Service (NRCS).





United States  
Department of  
Agriculture

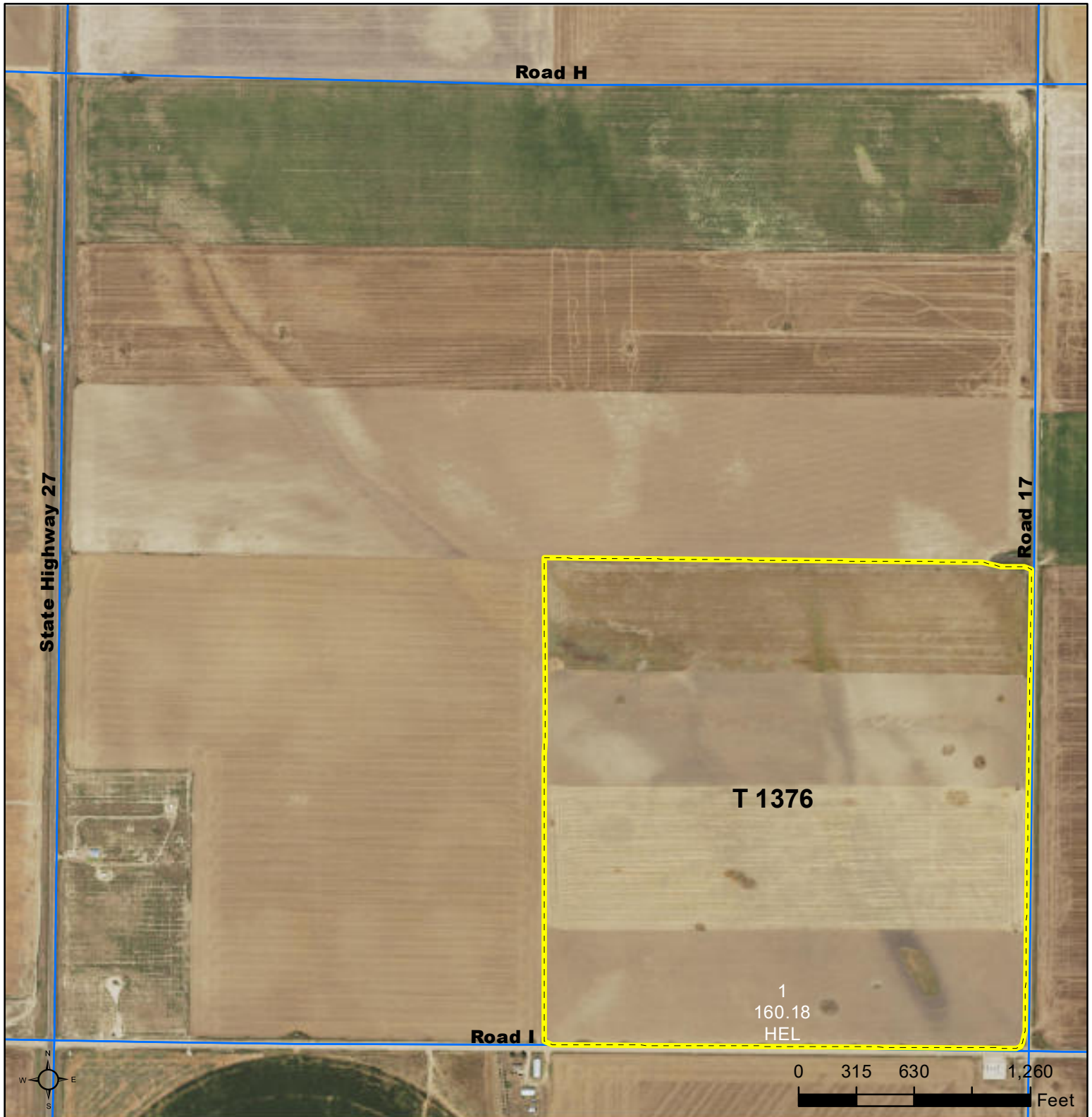

## Greeley County, Kansas



### Common Land Unit PLSS

-  Cropland
-  Tract Boundary

### Wetland Determination Identifiers

-  Restricted Use
-  Limited Restrictions
-  Exempt from Conservation Compliance Provisions

All fields NAG, NI unless otherwise noted.

- |                             |                                 |
|-----------------------------|---------------------------------|
| 1/ All Wheat HRW, NI, GR    | 5/ Grass NAG, NI, GZ            |
| 2/ All Sorghum GRS, NI, GR  | 6/ Grass NAG, NI, LS            |
| 3/ All Corn YEL, NI, GR     | 7/ Summer Fallow, NI            |
| 4/ All Soybeans COM, NI, GR | 8/ Sorghum Forage, Cane, NI, FG |

Tract Cropland Total: 160.18 acres

2023 Program Year

Map Created September 30, 2022

Farm **5045**

Tract **1376**

**9-17-40**

Displayed over 2021 NAIP

United States Department of Agriculture (USDA) Farm Service Agency (FSA) maps are for FSA Program administration only. This map does not represent a legal survey or reflect actual ownership; rather it depicts the information provided directly from the producer and/or National Agricultural Imagery Program (NAIP) imagery. The producer accepts the data 'as is' and assumes all risks associated with its use. USDA-FSA assumes no responsibility for actual or consequential damage incurred as a result of any user's reliance on this data outside FSA Programs. Wetland identifiers do not represent the size, shape, or specific determination of the area. Refer to your original determination (CPA-026 and attached maps) for exact boundaries and determinations or contact USDA Natural Resources Conservation Service (NRCS).





United States  
Department of  
Agriculture

## Greeley County, Kansas

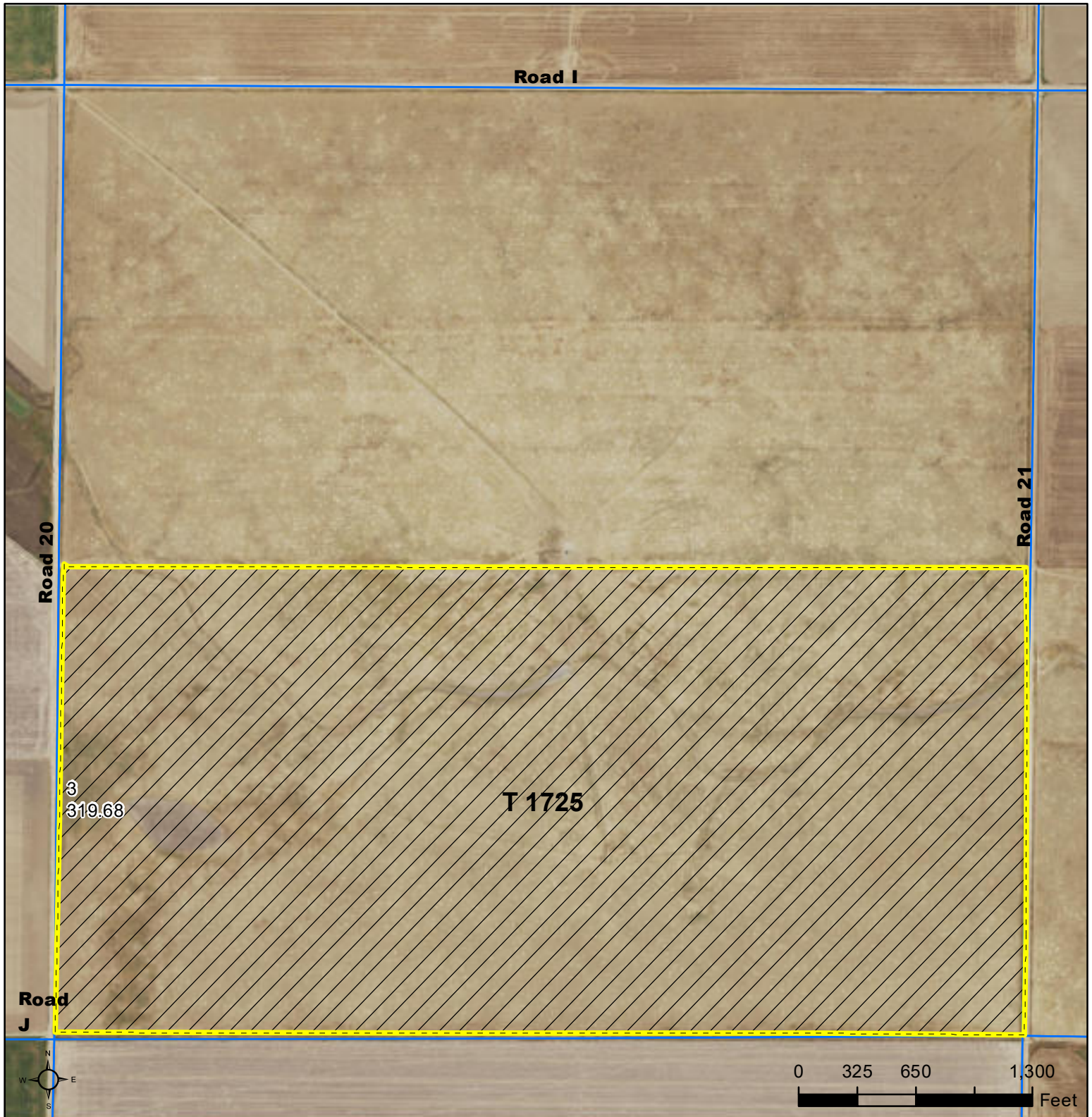

**Common Land Unit**   PLSS

- Non-Cropland
- Tract Boundary

**Wetland Determination Identifiers**

- Restricted Use
- ▼ Limited Restrictions
- Exempt from Conservation Compliance Provisions

**All fields NAG, NI unless otherwise noted.**

- |                             |                                 |
|-----------------------------|---------------------------------|
| 1/ All Wheat HRW, NI, GR    | 5/ Grass NAG, NI, GZ            |
| 2/ All Sorghum GRS, NI, GR  | 6/ Grass NAG, NI, LS            |
| 3/ All Corn YEL, NI, GR     | 7/ Summer Fallow, NI            |
| 4/ All Soybeans COM, NI, GR | 8/ Sorghum Forage, Cane, NI, FG |

**2023 Program Year**

Map Created September 30, 2022

**Farm 5045**

**Tract 1725**

**18-17-39**

Displayed over 2021 NAIP

**Tract Cropland Total: 0.00 acres**

United States Department of Agriculture (USDA) Farm Service Agency (FSA) maps are for FSA Program administration only. This map does not represent a legal survey or reflect actual ownership; rather it depicts the information provided directly from the producer and/or National Agricultural Imagery Program (NAIP) imagery. The producer accepts the data 'as is' and assumes all risks associated with its use. USDA-FSA assumes no responsibility for actual or consequential damage incurred as a result of any user's reliance on this data outside FSA Programs. Wetland identifiers do not represent the size, shape, or specific determination of the area. Refer to your original determination (CPA-026 and attached maps) for exact boundaries and determinations or contact USDA Natural Resources Conservation Service (NRCS).



United States  
Department of  
Agriculture

## Greeley County, Kansas



**Common Land Unit**   PLSS

- Cropland
- Tract Boundary

**Wetland Determination Identifiers**

- Restricted Use
- ▼ Limited Restrictions
- Exempt from Conservation Compliance Provisions

**All fields NAG, NI unless otherwise noted.**

- |                             |                                 |
|-----------------------------|---------------------------------|
| 1/ All Wheat HRW, NI, GR    | 5/ Grass NAG, NI, GZ            |
| 2/ All Sorghum GRS, NI, GR  | 6/ Grass NAG, NI, LS            |
| 3/ All Corn YEL, NI, GR     | 7/ Summer Fallow, NI            |
| 4/ All Soybeans COM, NI, GR | 8/ Sorghum Forage, Cane, NI, FG |

**Tract Cropland Total: 157.35 acres**

**2023 Program Year**

Map Created September 30, 2022

**Farm 5045**  
**Tract 10538**

**13-17-40**

Displayed over 2021 NAIP

United States Department of Agriculture (USDA) Farm Service Agency (FSA) maps are for FSA Program administration only. This map does not represent a legal survey or reflect actual ownership; rather it depicts the information provided directly from the producer and/or National Agricultural Imagery Program (NAIP) imagery. The producer accepts the data 'as is' and assumes all risks associated with its use. USDA-FSA assumes no responsibility for actual or consequential damage incurred as a result of any user's reliance on this data outside FSA Programs. Wetland identifiers do not represent the size, shape, or specific determination of the area. Refer to your original determination (CPA-026 and attached maps) for exact boundaries and determinations or contact USDA Natural Resources Conservation Service (NRCS).





United States  
Department of  
Agriculture

## Greeley County, Kansas



### Common Land Unit

- Non-Cropland
- Cropland

### Wetland Determination Identifiers

- Restricted Use
- Limited Restrictions
- Exempt from Conservation Compliance Provisions

- Tract Boundary
- PLSS

All fields NAG, NI unless otherwise noted.

- |                             |                                 |
|-----------------------------|---------------------------------|
| 1/ All Wheat HRW, NI, GR    | 5/ Grass NAG, NI, GZ            |
| 2/ All Sorghum GRS, NI, GR  | 6/ Grass NAG, NI, LS            |
| 3/ All Corn YEL, NI, GR     | 7/ Summer Fallow, NI            |
| 4/ All Soybeans COM, NI, GR | 8/ Sorghum Forage, Cane, NI, FG |

Tract Cropland Total: 77.70 acres

2023 Program Year

Map Created September 30, 2022

Farm **5045**  
Tract **10539**

**13-17-40**

Displayed over 2021 NAIP

United States Department of Agriculture (USDA) Farm Service Agency (FSA) maps are for FSA Program administration only. This map does not represent a legal survey or reflect actual ownership; rather it depicts the information provided directly from the producer and/or National Agricultural Imagery Program (NAIP) imagery. The producer accepts the data 'as is' and assumes all risks associated with its use. USDA-FSA assumes no responsibility for actual or consequential damage incurred as a result of any user's reliance on this data outside FSA Programs. Wetland identifiers do not represent the size, shape, or specific determination of the area. Refer to your original determination (CPA-026 and attached maps) for exact boundaries and determinations or contact USDA Natural Resources Conservation Service (NRCS).



United States  
Department of  
Agriculture

## Greeley County, Kansas

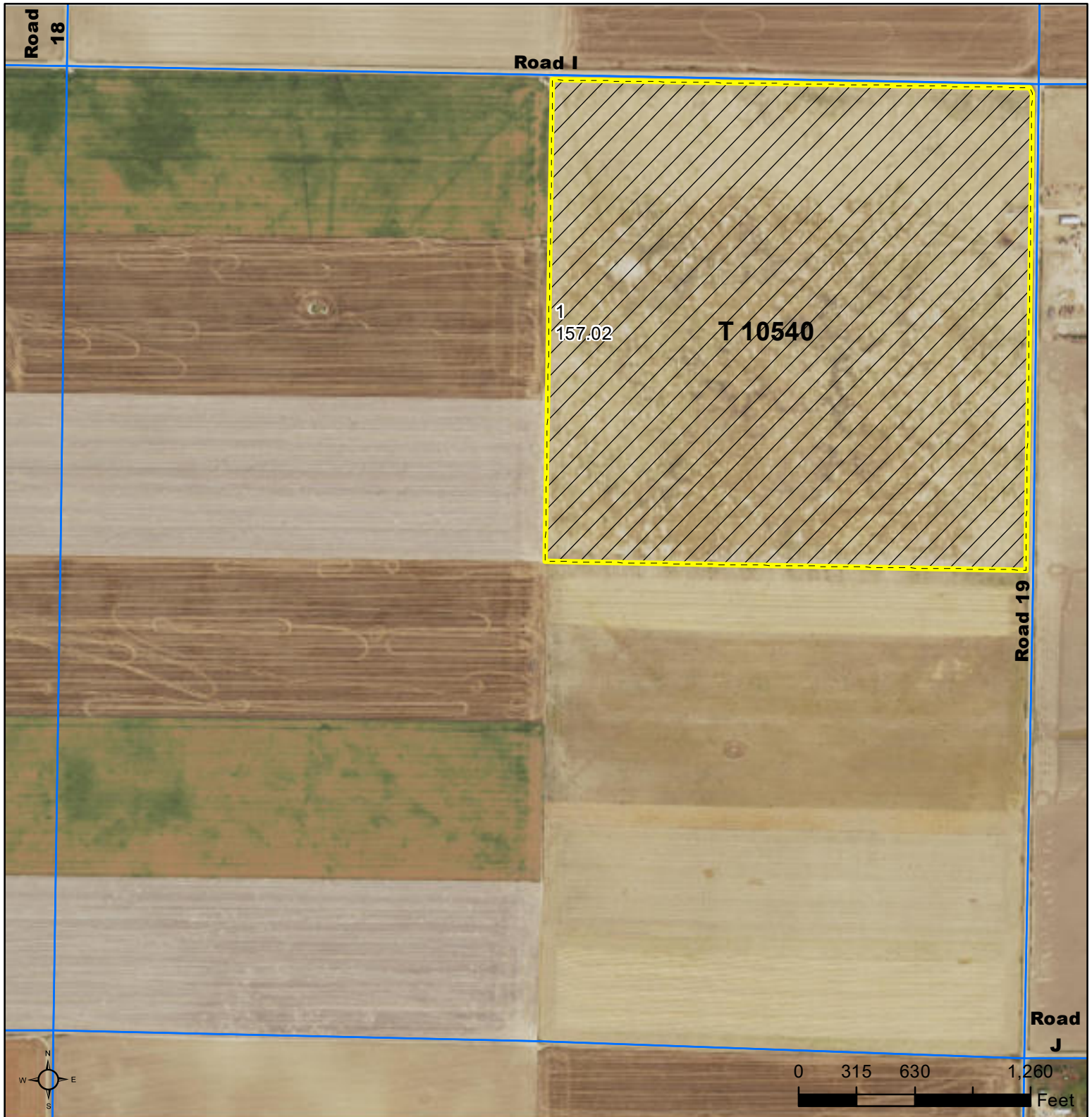

**Common Land Unit**   PLSS

- Non-Cropland
- Tract Boundary

**Wetland Determination Identifiers**

- Restricted Use
- ▼ Limited Restrictions
- Exempt from Conservation Compliance Provisions

**All fields NAG, NI unless otherwise noted.**

- |                             |                                 |
|-----------------------------|---------------------------------|
| 1/ All Wheat HRW, NI, GR    | 5/ Grass NAG, NI, GZ            |
| 2/ All Sorghum GRS, NI, GR  | 6/ Grass NAG, NI, LS            |
| 3/ All Corn YEL, NI, GR     | 7/ Summer Fallow, NI            |
| 4/ All Soybeans COM, NI, GR | 8/ Sorghum Forage, Cane, NI, FG |

**Tract Cropland Total: 0.00 acres**

**2023 Program Year**  
Map Created September 30, 2022

**Farm 5045**  
**Tract 10540**

**14-17-40**

Displayed over 2021 NAIP

United States Department of Agriculture (USDA) Farm Service Agency (FSA) maps are for FSA Program administration only. This map does not represent a legal survey or reflect actual ownership; rather it depicts the information provided directly from the producer and/or National Agricultural Imagery Program (NAIP) imagery. The producer accepts the data 'as is' and assumes all risks associated with its use. USDA-FSA assumes no responsibility for actual or consequential damage incurred as a result of any user's reliance on this data outside FSA Programs. Wetland identifiers do not represent the size, shape, or specific determination of the area. Refer to your original determination (CPA-026 and attached maps) for exact boundaries and determinations or contact USDA Natural Resources Conservation Service (NRCS).



## Abbreviated 156 Farm Record

Operator Name : LARRY DOTY  
CRP Contract Number(s) : None  
Recon ID : 20-071-2015-41  
Transferred From : None  
ARCPLC G//F Eligibility : Elig ble

## Farm Land Data

Farmland	Cropland	DCP Cropland	WBP	EWP	WRP	GRP	Sugarcane	Farm Status	Number Of Tracts
1,436.92	550.85	550.85	0.00	0.00	0.00	0.00	0.0	Active	7
State Conservation	Other Conservation	Effective DCP Cropland	Double Cropped			CRP	MPL	DCP Ag.Rel. Activity	SOD
0.00	0.00	550.85	0.00			0.00	0.00	0.00	0.00

## Crop Election Choice

ARC Individual	ARC County	Price Loss Coverage
None	WHEAT	None

## DCP Crop Data

Crop Name	Base Acres	CCC-505 CRP Reduction Acres	PLC Yield	HIP
Wheat	284.30	0.00	27	0
<b>TOTAL</b>	<b>284.30</b>	<b>0.00</b>		

## NOTES

Tract Number : 1375

Description : K5 N/2 18-17-39  
FSA Physical Location : KANSAS/GREELEY  
ANSI Physical Location : KANSAS/GREELEY  
BIA Unit Range Number :  
HEL Status : HEL field on tract.Conservation system being actively applied  
Wetland Status : Wetland determinations not complete  
WL Violations : None  
Owners : LARRY DOTY  
Other Producers : None  
Recon ID : None

## Tract Land Data

Farm Land	Cropland	DCP Cropland	WBP	EWP	WRP	GRP	Sugarcane
325.59	0.00	0.00	0.00	0.00	0.00	0.00	0.0
State Conservation	Other Conservation	Effective DCP Cropland	Double Cropped	CRP	MPL	DCP Ag. Rel Activity	SOD
0.00	0.00	0.00	0.00	0.00	0.00	0.00	0.00



**Abbreviated 156 Farm Record**

**Tract 1375 Continued ...**

**DCP Crop Data**

Crop Name	Base Acres	CCC-505 CRP Reduction Acres	PLC Yield
-----------	------------	-----------------------------	-----------

**NOTES**

**Tract Number : 1376**

**Description :** I4 SE 9-17-40  
**FSA Physical Location :** KANSAS/GREELEY  
**ANSI Physical Location :** KANSAS/GREELEY  
**BIA Unit Range Number :**  
**HEL Status :** HEL field on tract.Conservation system being actively applied  
**Wetland Status :** Wetland determinations not complete  
**WL Violations :** None  
**Owners :** LARRY DOTY  
**Other Producers :** None  
**Recon ID :** None

**Tract Land Data**

Farm Land	Cropland	DCP Cropland	WBP	EWP	WRP	GRP	Sugarcane
160.18	160.18	160.18	0.00	0.00	0.00	0.00	0.0
State Conservation	Other Conservation	Effective DCP Cropland	Double Cropped	CRP	MPL	DCP Ag. Rel Activity	SOD
0.00	0.00	160.18	0.00	0.00	0.00	0.00	0.00

**DCP Crop Data**

Crop Name	Base Acres	CCC-505 CRP Reduction Acres	PLC Yield
Wheat	82.70	0.00	27

**TOTAL 82.70 0.00**

**NOTES**

**Tract Number : 1725**

**Description :** K5 S/2 18-17-39  
**FSA Physical Location :** KANSAS/GREELEY  
**ANSI Physical Location :** KANSAS/GREELEY  
**BIA Unit Range Number :**  
**HEL Status :** HEL field on tract.Conservation system being actively applied  
**Wetland Status :** Wetland determinations not complete  
**WL Violations :** None  
**Owners :** LARRY DOTY

**Abbreviated 156 Farm Record**

**Tract 1725 Continued ...**

**Other Producers** : None  
**Recon ID** : None

**Tract Land Data**

Farm Land	Cropland	DCP Cropland	WBP	EWP	WRP	GRP	Sugarcane
319.68	0.00	0.00	0.00	0.00	0.00	0.00	0.0
State Conservation	Other Conservation	Effective DCP Cropland	Double Cropped	CRP	MPL	DCP Ag. Rel Activity	SOD
0.00	0.00	0.00	0.00	0.00	0.00	0.00	0.00

**DCP Crop Data**

Crop Name	Base Acres	CCC-505 CRP Reduction Acres	PLC Yield

**NOTES**

**Tract Number** : 10538

**Description** : K5 SW 13-17-40  
**FSA Physical Location** : KANSAS/GREELEY  
**ANSI Physical Location** : KANSAS/GREELEY  
**BIA Unit Range Number** :  
**HEL Status** : HEL field on tract.Conservation system being actively applied  
**Wetland Status** : Wetland determinations not complete  
**WL Violations** : None  
**Owners** : LARRY DOTY  
**Other Producers** : None  
**Recon ID** : None

**Tract Land Data**

Farm Land	Cropland	DCP Cropland	WBP	EWP	WRP	GRP	Sugarcane
157.35	157.35	157.35	0.00	0.00	0.00	0.00	0.0
State Conservation	Other Conservation	Effective DCP Cropland	Double Cropped	CRP	MPL	DCP Ag. Rel Activity	SOD
0.00	0.00	157.35	0.00	0.00	0.00	0.00	0.00

**DCP Crop Data**

Crop Name	Base Acres	CCC-505 CRP Reduction Acres	PLC Yield
Wheat	82.70	0.00	27

**TOTAL** **82.70** **0.00**

**NOTES**



**Abbreviated 156 Farm Record**

**Tract Number : 10539**

**Description :** K5 NW 13-17-40  
**FSA Physical Location :** KANSAS/GREELEY  
**ANSI Physical Location :** KANSAS/GREELEY  
**BIA Unit Range Number :**  
**HEL Status :** HEL field on tract.Conservation system being actively applied  
**Wetland Status :** Wetland determinations not complete  
**WL Violations :** None  
**Owners :** LARRY DOTY  
**Other Producers :** None  
**Recon ID :** None

**Tract Land Data**

Farm Land	Cropland	DCP Cropland	WBP	EWP	WRP	GRP	Sugarcane
161.48	77.70	77.70	0.00	0.00	0.00	0.00	0.0
State Conservation	Other Conservation	Effective DCP Cropland	Double Cropped	CRP	MPL	DCP Ag. Rel Activity	SOD
0.00	0.00	77.70	0.00	0.00	0.00	0.00	0.00

**DCP Crop Data**

Crop Name	Base Acres	CCC-505 CRP Reduction Acres	PLC Yield
Wheat	38.30	0.00	27
<b>TOTAL</b>	<b>38.30</b>	<b>0.00</b>	

**NOTES**

**Tract Number : 10540**

**Description :** J5 NE 14-17-40  
**FSA Physical Location :** KANSAS/GREELEY  
**ANSI Physical Location :** KANSAS/GREELEY  
**BIA Unit Range Number :**  
**HEL Status :** HEL field on tract.Conservation system being actively applied  
**Wetland Status :** Wetland determinations not complete  
**WL Violations :** None  
**Owners :** LARRY DOTY  
**Other Producers :** None  
**Recon ID :** None

**Tract Land Data**

Farm Land	Cropland	DCP Cropland	WBP	EWP	WRP	GRP	Sugarcane
157.02	0.00	0.00	0.00	0.00	0.00	0.00	0.0





KANSAS  
GREELEY

Form: FSA-156EZ



United States Department of Agriculture  
Farm Service Agency

## Abbreviated 156 Farm Record

FARM : 5045

Prepared : 5/3/23 10:59 AM CST

Crop Year : 2023

*In accordance with Federal civil rights law and U.S. Department of Agriculture (USDA) civil rights regulations and policies, the USDA, its Agencies, offices, and employees, and institutions participating in or administering USDA programs are prohibited from discriminating based on race, color, national origin, religion, sex, gender identity (including gender expression), sexual orientation, disability, age, marital status, family/parental status, income derived from a public assistance program, political beliefs, or reprisal or retaliation for prior civil rights activity, in any program or activity conducted or funded by USDA (not all bases apply to all programs). Remedies and complaint filing deadlines vary by program or incident.*

*Persons with disabilities who require alternative means of communication for program information (e.g., Braille, large print, audiotape, American Sign Language, etc.) should contact the responsible Agency or USDA's TARGET Center at (202) 720-2600 (voice and TTY) or contact USDA through the Federal Relay Service at (800) 877-8339. Additionally, program information may be made available in languages other than English.*

*To file a program discrimination complaint, complete the USDA Program Discrimination Complaint Form, AD-3027, found online at [http://www.ascr.usda.gov/complaint\\_filing\\_cust.html](http://www.ascr.usda.gov/complaint_filing_cust.html) and at any USDA office or write a letter addressed to USDA and provide in the letter all of the information requested in the form. To request a copy of the complaint form, call (866) 632-9992. Submit your completed form or letter to USDA by: (1) mail: U.S. Department of Agriculture Office of the Assistant Secretary for Civil Rights 1400 Independence Avenue, SW Washington, D.C. 20250-9410; (2) fax: (202) 690-7442; or (3) e-mail: [program.intake@usda.gov](mailto:program.intake@usda.gov). USDA is an equal opportunity provider, employer, and lender.*