

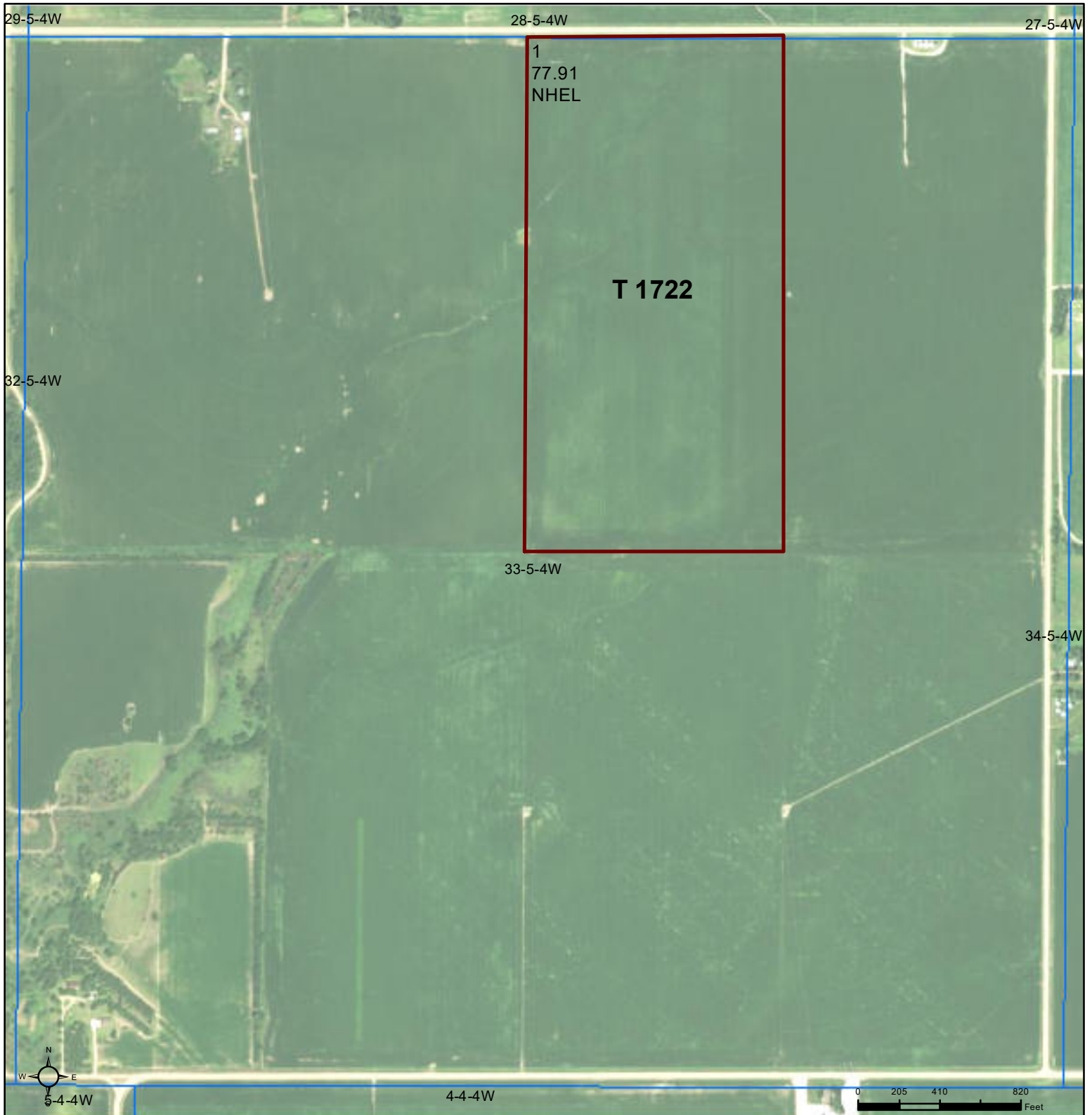

# FSA INFO PACKET



[RANCHANDFARMAUCTIONS.COM](http://RANCHANDFARMAUCTIONS.COM)



**Common Land Unit**

-  Cropland
-  Tract Boundary



2020 NAIP Ortho Imagery

**2022 Program Year**

Map Created October 19, 2021

**Farm 2543**

**Wetland Determination Identifiers**

-  Restricted Use
-  Limited Restrictions
-  Exempt from Wetland Provisions

**33-5-4W**

United States Department of Agriculture (USDA) Farm Service Agency (FSA) maps are for FSA Program administration only. This map does not represent a legal survey or reflect actual ownership; rather it depicts the information provided directly from the producer and/or National Agricultural Imagery Program (NAIP) imagery. The producer accepts the data 'as is' and assumes all risks associated with its use. USDA-FSA assumes no responsibility for actual or consequential damage incurred as a result of any user's reliance on this data outside FSA Programs. Wetland identifiers do not represent the size, shape, or specific determination of the area. Refer to your original determination (CPA-026 and attached maps) for exact boundaries and determinations or contact USDA Natural Resources Conservation Service (NRCS).

Nebraska  
Fillmore

U.S. Department of Agriculture  
Farm Service Agency

FARM: 2543  
Prepared: 6/21/22 11:55 AM  
Crop Year: 2022

Report ID: FSA-156EZ

Abbreviated 156 Farm Record

Page: 1 of 2

DISCLAIMER: This is data extracted from the web farm database. Because of potential messaging failures in MIDAS, this data is not guaranteed to be an accurate and complete representation of data contained in the MIDAS system, which is the system of record for Farm Records.

Operator Name Farm Identifier

ARC/PLC G//F Eligibility: Eligible

CRP Contract Number(s): None

Farmland	Cropland	DCP Cropland	WBP	WRP	EWP	CRP Cropland	GRP	Farm Status	Number of Tracts
77.91	77.91	77.91	0.0	0.0	0.0	0.0	0.0	Active	1
State Conservation	Other Conservation	Effective DCP Cropland	Double Cropped	MPL/FWP	Native Sod				
0.0	0.0	77.91	0.0	0.0	0.0				

ARC/PLC

PLC	ARC-CO	ARC-IC	PLC-Default	ARC-CO-Default	ARC-IC-Default
NONE	CORN , SOYBN	NONE	NONE	NONE	NONE

Crop	Base Acreage	PLC Yield	CCC-505 CRP Reduction	HIP
CORN	58.27	192	0.00	85
SOYBEANS	19.43	58	0.00	85
<b>Total Base Acres:</b>	<b>77.7</b>			

Tract Number: 1722 Description WNE 33 5 4

FSA Physical Location : Fillmore, NE

ANSI Physical Location: Fillmore, NE

BIA Range Unit Number:

HEL Status: NHEL: no agricultural commodity planted on undetermined fields

Wetland Status: Wetland determinations not complete

WL Violations: None

Farmland	Cropland	DCP Cropland	WBP	WRP	EWP	CRP Cropland	GRP
77.91	77.91	77.91	0.0	0.0	0.0	0.0	0.0
State Conservation	Other Conservation	Effective DCP Cropland	Double Cropped	MPL/FWP	Native Sod		
0.0	0.0	77.91	0.0	0.0	0.0		

Crop	Base Acreage	PLC Yield	CCC-505 CRP Reduction
CORN	58.27	192	0.00
SOYBEANS	19.43	58	0.00
<b>Total Base Acres:</b>	<b>77.7</b>		

Owners: HORNER, MICHAEL T

HORNER, CLAUDIA D

Nebraska

U.S. Department of Agriculture

**FARM: 2543**

Fillmore

Farm Service Agency

Prepared: 6/21/22 11:55 AM

Report ID: FSA-156EZ

**Abbreviated 156 Farm Record**

Crop Year: 2022

Page: 2 of 2

DISCLAIMER: This is data extracted from the web farm database. Because of potential messaging failures in MIDAS, this data is not guaranteed to be an accurate and complete representation of data contained in the MIDAS system, which is the system of record for Farm Records.

---

Other Producers: None

---

# Aerial Map



©2022 AgriData, Inc.

Map Center: 40.361237, -97.774403



WHITETAIL PROPERTIES REAL ESTATE  
HUNTING | RANCH | FARM | TIMBER

Maps Provided By



© AgriData, Inc. 2021 www.AgriDataInc.com

**33-5N-4W**  
**Fillmore County**  
**Nebraska**



6/16/2022

Field borders provided by Farm Service Agency as of 5/21/2008.

# Soils Map

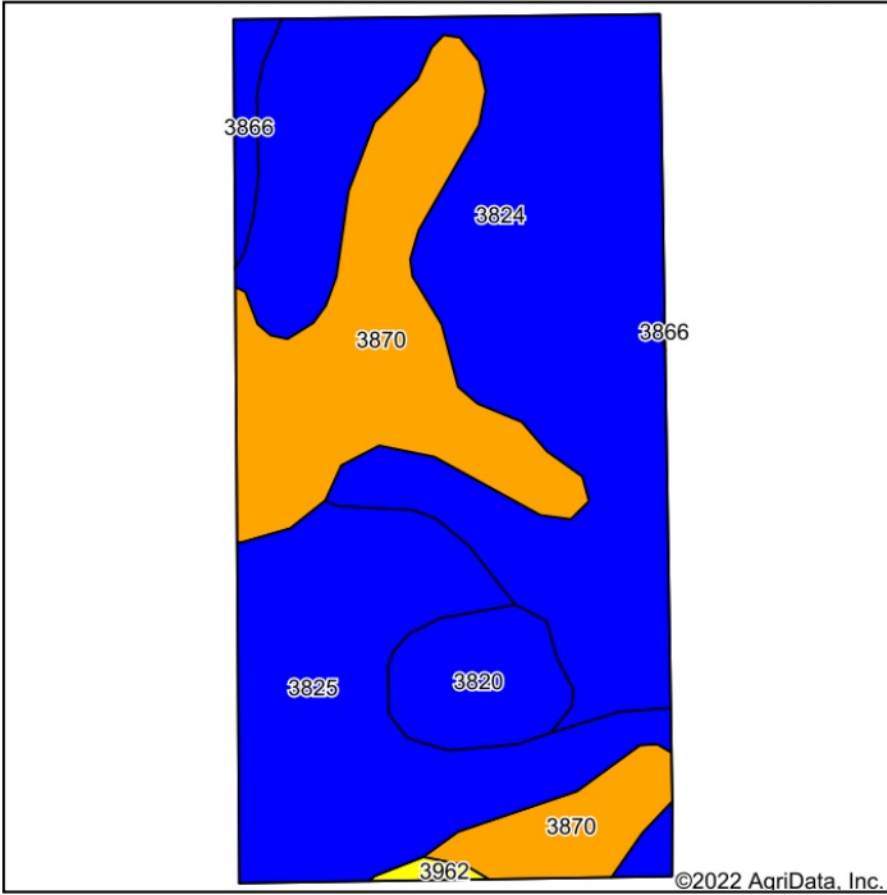

Soils data provided by USDA and NRCS.

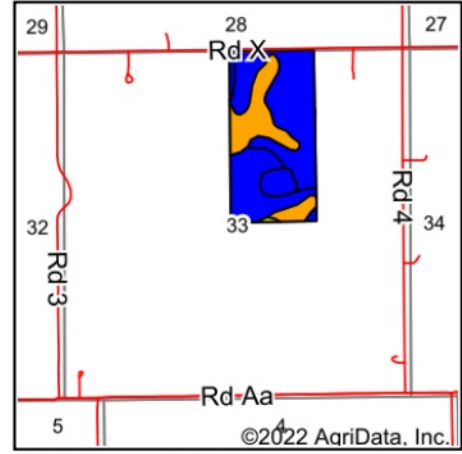

State: **Nebraska**  
 County: **Fillmore**  
 Location: **33-5N-4W**  
 Township: **Bryant**  
 Acres: **77.91**  
 Date: **6/16/2022**



WHITETAIL PROPERTIES REAL ESTATE  
 HUNTING | RANCH | FARM | TIMBER

Maps Provided By



© AgriData, Inc. 2021

www.AgriDataInc.com



Area Symbol: NE059, Soil Area Version: 20

Code	Soil Description	Acres	Percent of field	Non-Irr Class Legend	Non-Irr Class *c	Irr Class *c	*n NCCPI Overall
3824	Crete silt loam, 0 to 1 percent slopes	36.06	46.3%		IIs	IIs	64
3825	Crete silt loam, 1 to 3 percent slopes	17.92	23.0%		IIe	IIe	63
3870	Hastings silty clay loam, 3 to 7 percent slopes, eroded	17.90	23.0%		IIIe	IIIe	59
3820	Butler silt loam, 0 to 1 percent slopes	4.44	5.7%		IIw	IIw	61
3866	Hastings silt loam, 1 to 3 percent slopes	1.24	1.6%		IIe	IIe	68
3962	Hastings silty clay loam, 7 to 11 percent slopes, eroded	0.35	0.4%		IVe	IVe	58
<b>Weighted Average</b>					<b>2.24</b>	<b>2.24</b>	<b>*n 62.5</b>

\*n: The aggregation method is "Weighted Average using all components"

\*c: Using Capabilities Class Dominant Condition Aggregation Method

# Topography Hillshade

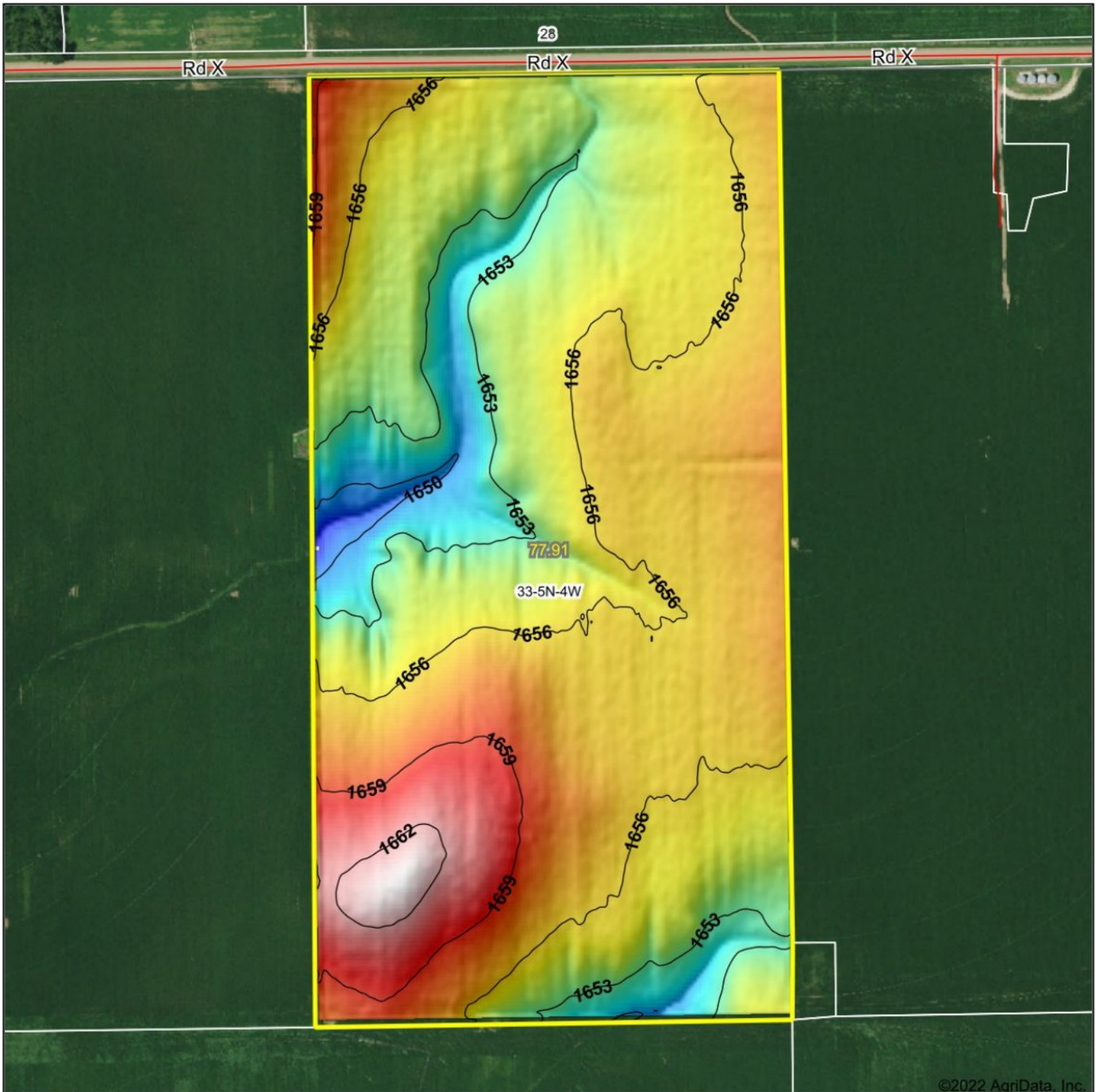

©2022 AgriData, Inc.

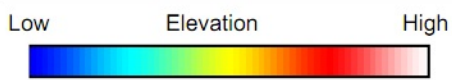

Source: USGS 3 meter dem  
Interval(ft): 3  
Min: 1,647.8  
Max: 1,663.3  
Range: 15.5  
Average: 1,655.7  
Standard Deviation: 2.4 ft



6/16/2022

**33-5N-4W**  
**Fillmore County**  
**Nebraska**

map center:40.361237, -97.774403

WHITETAIL PROPERTIES REAL ESTATE  
HUNTING & RANCHES PARK 11 THUNDER

Maps Provided By:

**surety**  
CUSTOMIZED ONLINE MAPPING

© AgriData, Inc. 2021      www.AgriDataInc.com

Field borders provided by Farm Service Agency as of 5/21/2008.