

# FSA INFO PACKET

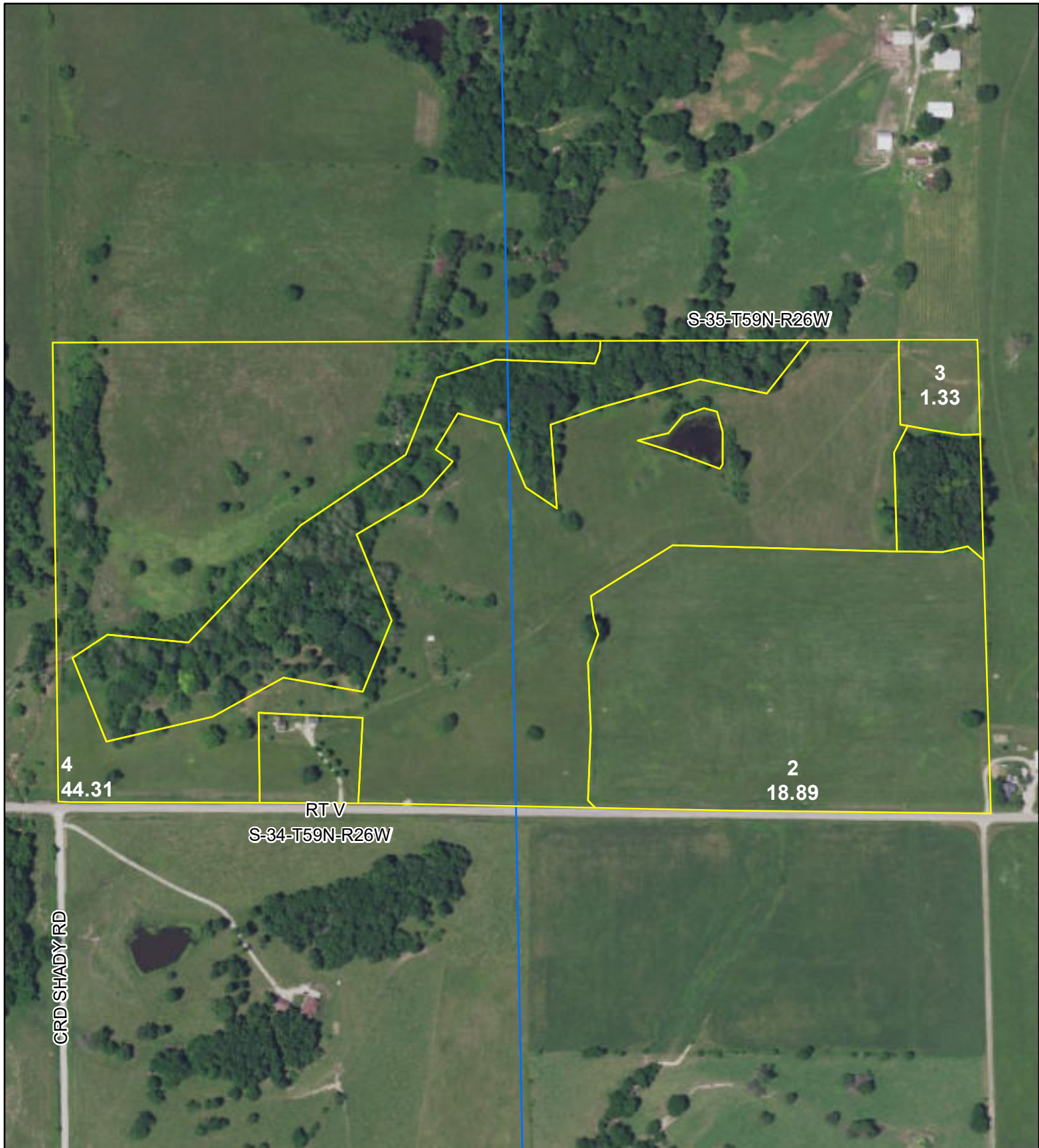

[RANCHANDFARMAUCTIONS.COM](http://RANCHANDFARMAUCTIONS.COM)



**All Measurements are  
For FSA Programs Only**

**Wetland Determination Identifiers**

- Restricted Use
- ▼ Limited Restrictions
- Exempt from Conservation Compliance Provisions

**Disclaimer:** Wetland identifiers do not represent the size, shape or specific determination of the area. Refer to your original determination (CPA-026 and attached maps) for exact wetland boundaries and determinations, or contact NRCS.

**Daviess Co. FSA**

C=Com-Yel-GR; SB=Soybn-Com-GR;  
 HRW=Wheat-HRW-GR; SRW=Wheat-SRW-GR;  
 Milo=Sorgh-GRS-GR; O=Oats-spr-gr  
 H=MIXFG-IGS-FG; P=MIXFG-IGS-GZ  
 Alf=Alfalfa-FG; LS=Grass-FTA-LS  
 WC-com-whe-gr;  
 IR-Irrigated  
 Non Irrigated unless noted on map

1:4,340

**Program Year: 2022**

Created: 4/4/2022

Flown: 2020-06-07

- clu
- crp
- plss

**Farm 3795  
Tract 4888**



# Soils Map

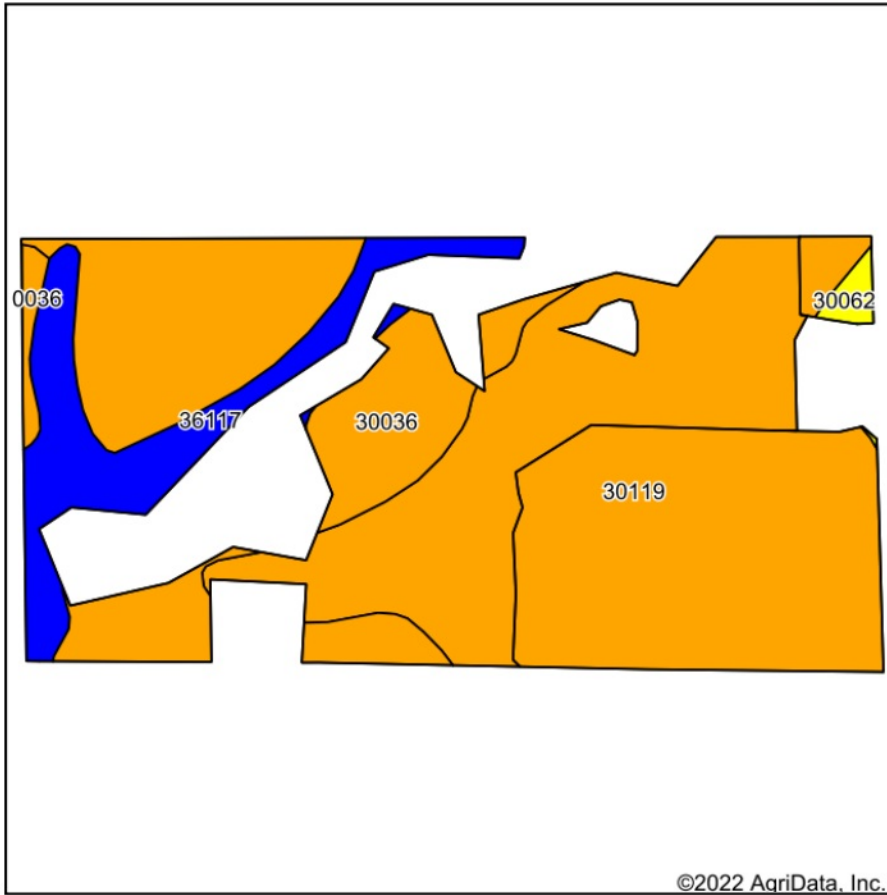

Soils data provided by USDA and NRCS.

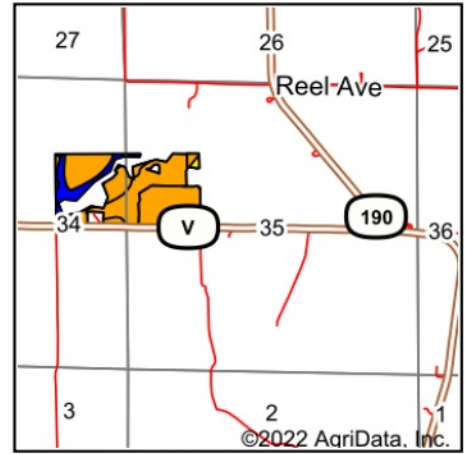

State: **Missouri**  
 County: **Daviess**  
 Location: **34-59N-26W**  
 Township: **Jackson**  
 Acres: **64.53**  
 Date: **8/15/2022**



WHITETAIL PROPERTIES REAL ESTATE  
 HUNTING | RANCH | FARM | TIMBER

Maps Provided By



© AgriData, Inc. 2021

www.AgriDataInc.com



Area Symbol: MO061, Soil Area Version: 24

Code	Soil Description	Acres	Percent of field	Non-Irr Class Legend	Soil Drainage	Non-Irr Class *c	*n NCCPI Overall
30119	Lagonda silty clay loam, 2 to 5 percent slopes, eroded	46.97	72.8%		Somewhat poorly drained	IIIe	75
30036	Armstrong loam, 5 to 9 percent slopes	9.50	14.7%		Somewhat poorly drained	IIIe	55
36117	Nodaway silt loam, heavy till, 0 to 2 percent slopes, occasionally flooded	7.52	11.7%		Moderately well drained	IIw	85
30062	Gara loam, 9 to 14 percent slopes	0.54	0.8%		Well drained	IVe	74
<b>Weighted Average</b>						<b>2.89</b>	<b>*n 73.2</b>

\*n: The aggregation method is "Weighted Average using all components"

\*c: Using Capabilities Class Dominant Condition Aggregation Method

# Topography Hillshade

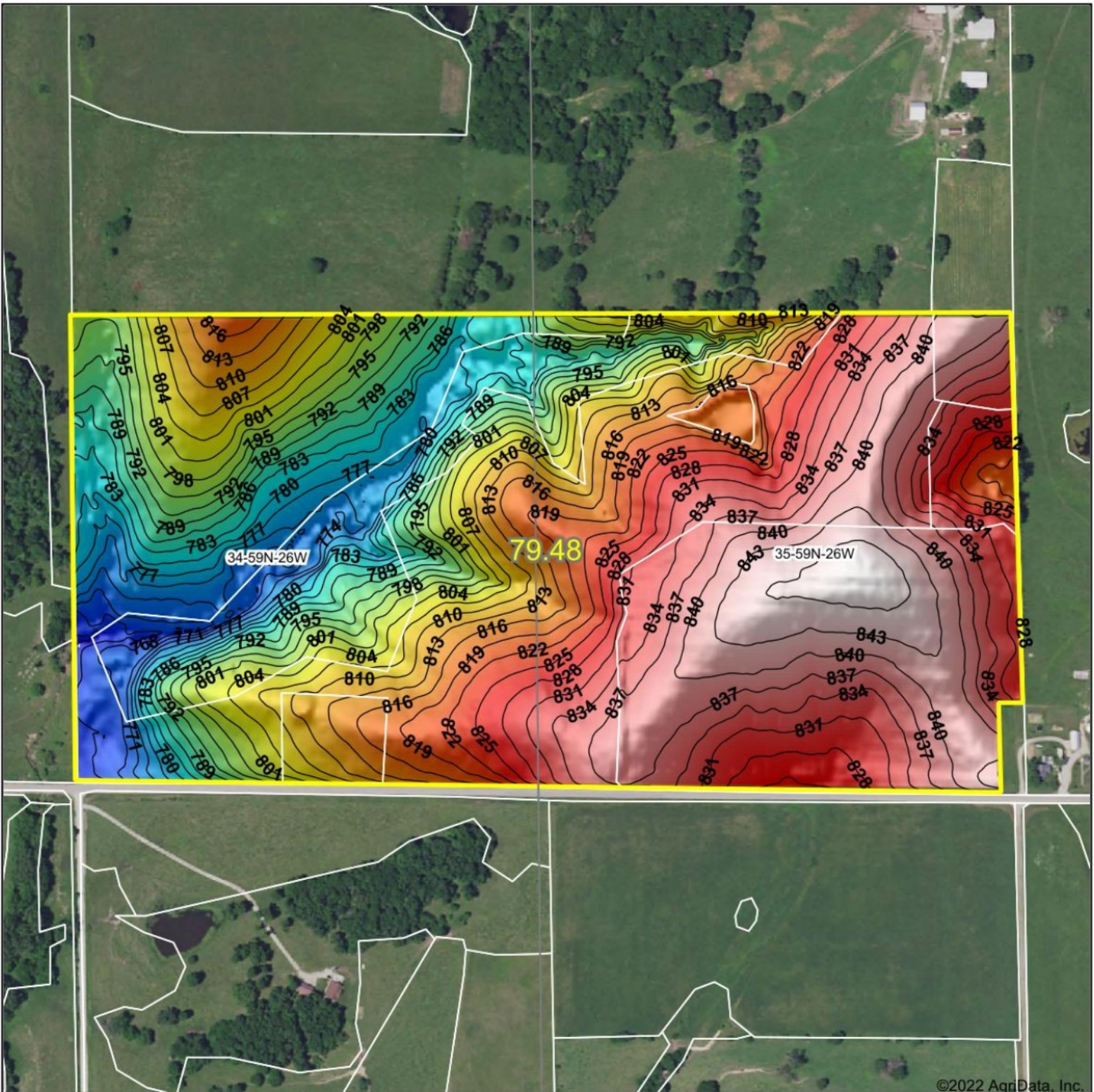

©2022 AgriData, Inc.

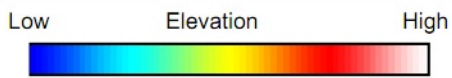

  
 WHITETAIL PROPERTIES REAL ESTATE  
HUNTING • RANCH • FARM • TIMBER

Maps Provided By:

 **surety**<sup>®</sup>  
CUSTOMIZED ONLINE MAPPING

© AgriData, Inc. 2021 www.AgriDataInc.com

Field borders provided by Farm Service Agency as of 5/21/2008.

Source: USGS 3 meter dem

Interval(ft): 3

Min: 760.7

Max: 847.9

Range: 87.2

Average: 812.6

Standard Deviation: 22.9 ft

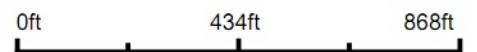

8/15/2022

map center:39.879977, -93.799401

**34-59N-26W**  
**Daviess County**  
**Missouri**

See Page 2 for non-discriminatory Statements.

**Abbreviated 156 Farm Record**

Operator Name : ED L FARLEY  
CRP Contract Number(s) : None  
Recon ID : None  
Transferred From : None  
ARCPLC G//F Eligibility : Eligible

**Farm Land Data**

Farmland	Cropland	DCP Cropland	WBP	WRP	CRP	GRP	Sugarcane	Farm Status	Number Of Tracts
80.05	64.53	64.53	0.00	0.00	0.00	0.00	0.00	Active	1
State Conservation	Other Conservation	Effective DCP Cropland	Double Cropped		MPL	Acre Election	EWP	DCP Ag.Rel. Activity	Broken From Native Sod
0.00	0.00	64.53	0.00		0.00		0.00	0.00	0.00

**Crop Election Choice**

ARC Individual	ARC County	Price Loss Coverage
None	None	WHEAT

**DCP Crop Data**

Crop Name	Base Acres	CCC-505 CRP Reduction Acres	PLC Yield	HIP
Wheat	0.10	0.00	36	
<b>TOTAL</b>	<b>0.10</b>	<b>0.00</b>		

**NOTES**

**Tract Number : 4888**

Description : N10 S34,35-T59-R26  
FSA Physical Location : MISSOURI/DAVISS  
ANSI Physical Location : MISSOURI/DAVISS  
BIA Unit Range Number :  
HEL Status : HEL determinations not completed for all fields on the tract  
Wetland Status : Tract does not contain a wetland  
WL Violations : None  
Owners : ED L FARLEY  
Other Producers : None  
Recon ID : None

**Tract Land Data**

Farm Land	Cropland	DCP Cropland	WBP	WRP	CRP	GRP	Sugarcane
80.05	64.53	64.53	0.00	0.00	0.00	0.00	0.00
State Conservation	Other Conservation	Effective DCP Cropland	Double Cropped	MPL	EWP	DCP Ag. Rel Activity	Broken From Native Sod
0.00	0.00	64.53	0.00	0.00	0.00	0.00	0.00

**DCP Crop Data**

Crop Name	Base Acres	CCC-505 CRP Reduction Acres	PLC Yield
Wheat	0.10	0.00	36
<b>TOTAL</b>	<b>0.10</b>	<b>0.00</b>	

Abbreviated 156 Farm Record

Tract 4888 Continued ...

NOTES

*In accordance with Federal civil rights law and U.S. Department of Agriculture (USDA) civil rights regulations and policies, the USDA, its Agencies, offices, and employees, and institutions participating in or administering USDA programs are prohibited from discriminating based on race, color, national origin, religion, sex, gender identity (including gender expression), sexual orientation, disability, age, marital status, family/parental status, income derived from a public assistance program, political beliefs, or reprisal or retaliation for prior civil rights activity, in any program or activity conducted or funded by USDA (not all bases apply to all programs). Remedies and complaint filing deadlines vary by program or incident.*

*Persons with disabilities who require alternative means of communication for program information (e.g., Braille, large print, audiotape, American Sign Language, etc.) should contact the responsible Agency or USDA's TARGET Center at (202) 720-2600 (voice and TTY) or contact USDA through the Federal Relay Service at (800) 877-8339. Additionally, program information may be made available in languages other than English.*

*To file a program discrimination complaint, complete the USDA Program Discrimination Complaint Form, AD-3027, found online at [http://www.ascr.usda.gov/complaint\\_filing\\_cust.html](http://www.ascr.usda.gov/complaint_filing_cust.html) and at any USDA office or write a letter addressed to USDA and provide in the letter all of the information requested in the form. To request a copy of the complaint form, call (866) 632-9992. Submit your completed form or letter to USDA by: (1) mail: U.S. Department of Agriculture Office of the Assistant Secretary for Civil Rights 1400 Independence Avenue, SW Washington, D.C. 20250-9410; (2) fax: (202) 690-7442; or (3) e-mail: [program.intake@usda.gov](mailto:program.intake@usda.gov). USDA is an equal opportunity provider, employer, and lender.*