

FSA INFO PACKET



RANCHANDFARMAUCTIONS.COM



United States
Department of
Agriculture

Brookings County, South Dakota

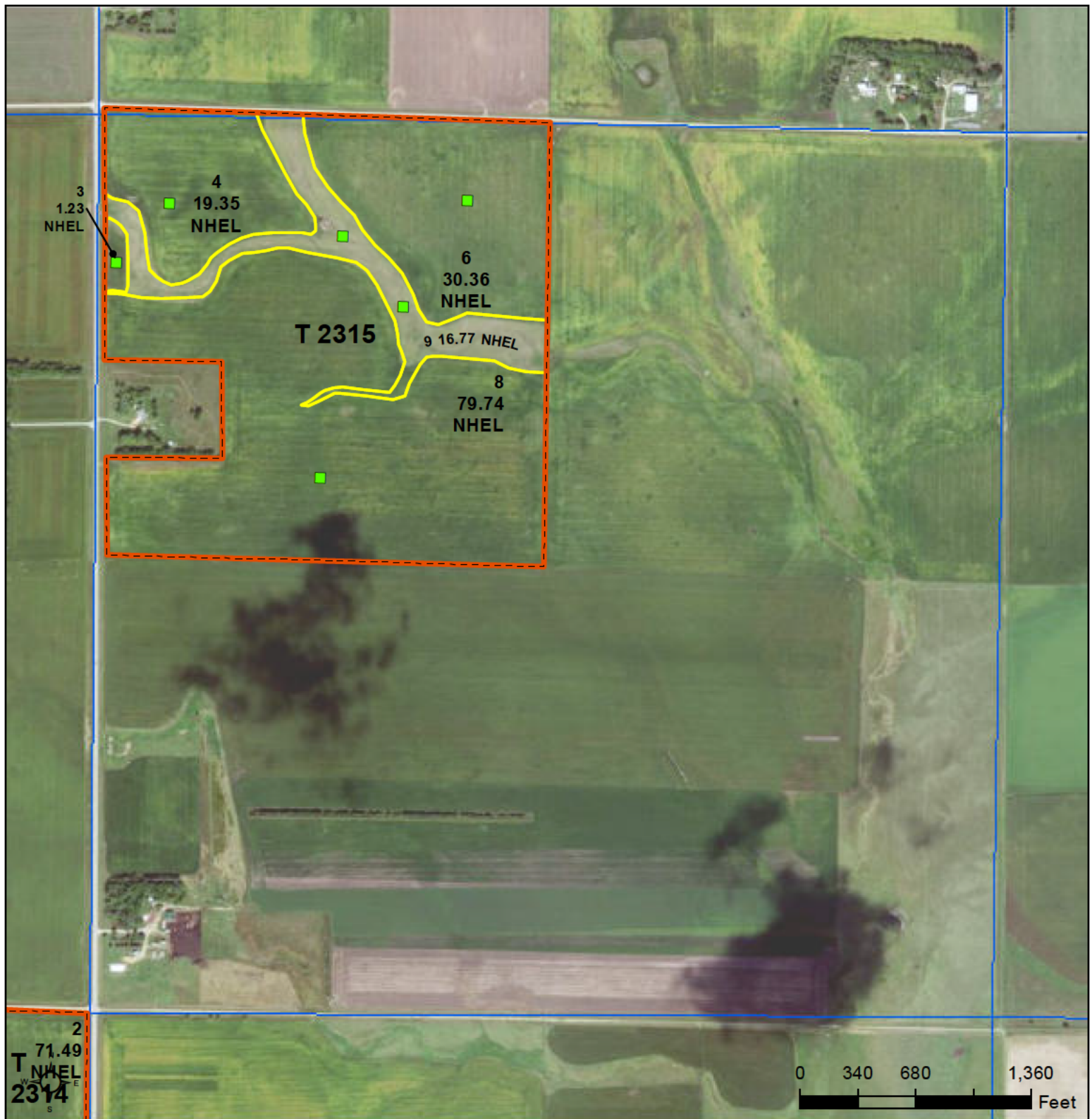

Common Land Unit PLSS

- Cropland
- Tract Boundary

Wetland Determination Identifiers

- Restricted Use
- ▼ Limited Restrictions
- Exempt from Conservation Compliance Provisions

Unless otherwise noted, crops listed below are
Non-irrigated
Intended for Grain Producer initial
Corn = Yellow Date
Soybeans = Common
Wheat - HRS or HRW
Sunflowers = Oil or Non-oil

2022 Program Year

Map Created April 06, 2022

Farm 7488

13 -112N -50W

United States Department of Agriculture (USDA) Farm Service Agency (FSA) maps are for FSA Program administration only. This map does not represent a legal survey or reflect actual ownership; rather it depicts the information provided directly from the producer and/or National Agricultural Imagery Program (NAIP) imagery. The producer accepts the data 'as is' and assumes all risks associated with its use. USDA-FSA assumes no responsibility for actual or consequential damage incurred as a result of any user's reliance on this data outside FSA Programs. Wetland identifiers do not represent the size, shape, or specific determination of the area. Refer to your original determination (CPA-026 and attached maps) for exact boundaries and determinations or contact USDA Natural Resources Conservation Service (NRCS).

Randy Jensen
BrookingsC EurekaT
NW Section 13



— 4 inch lateral - 3203 t
— 6 inch Main - 1497 t
— 8 inch Main - 852 t





Abbreviated 156 Farm Record

Operator Name : ~~W FAMILY FARMS INC~~

CRP Contract Number(s) : None

Recon ID : None

Transferred From : None

ARCPLC G/VF Eligibility : E g b e

Farm Land Data

████	████	██████	██	██	██	██	████	██████	██
██	██	██	██	██	██	██	██	██	█
███	███	████	██████		██	███	██	████	███
██	██	████	██		██		██	██	██

Crop Election Choice

ARC Individual	ARC County	Price Loss Coverage
None	CORN, SOYBN	None

DCP Crop Data

Crop Name	Base Acres	CCC-505 CRP Reduction Acres	PLC Yield	HIP
████	████	████	████	█
██████	████	████	██	█
██████	████	████		

NOTES

--

Tract Number : 2314

Description : [REDACTED]

_____ | _____

_____ | _____

_____ | _____

_____ | _____

Land Data

[illegible]

DCP Crop Data

Crop Name	Base Acres	CCC-505 CRP Reduction Acres	PLC Yield



Abbreviated 156 Farm Record

Tract 2314 Continued ...

NOTES

Tract Number : 2315

Description : NW 1/4 13 112 50

FSA Physical Location : SOUTH DAKOTA/BROOKINGS

ANSI Physical Location : SOUTH DAKOTA/BROOKINGS

BIA Unit Range Number :

HEL Status : NHEL: No agricultural commodity planted on undetermined feeds

Wetland Status : Tract contains a wet and or farmed wet and

WL Violations : None

Owners : AMBER ANN HARTMANN, ALVIN HARTMANN

Other Producers : None

Recon ID : None

Tract Land Data

Farm Land	Cropland	DCP Cropland	WBP	WRP	CRP	GRP	Sugarcane
147.45	147.45	147.45	0.00	0.00	0.00	0.00	0.00
State Conservation	Other Conservation	Effective DCP Cropland	Double Cropped	MPL	EWP	DCP Ag. Rel Activity	Broken From Native Sod
0.00	0.00	147.45	0.00	0.00	0.00	0.00	0.00

DCP Crop Data

Crop Name	Base Acres	CCC-505 CRP Reduction Acres	PLC Yield
Corn	51.60	0.00	120
Soybeans	62.50	0.00	39
TOTAL	114.10	0.00	

NOTES

In accordance with Federal civil rights law and U.S. Department of Agriculture (USDA) civil rights regulations and policies, the USDA, its Agencies, offices, and employees, and institutions participating in or administering USDA programs are prohibited from discriminating based on race, color, national origin, religion, sex, gender identity (including gender expression), sexual orientation, disability, age, marital status, family/parental status, income derived from a public assistance program, political beliefs, or reprisal or retaliation for prior civil rights activity, in any program or activity conducted or funded by USDA (not all bases apply to all programs). Remedies and complaint filing deadlines vary by program or incident.

Persons with disabilities who require alternative means of communication for program information (e.g., Braille, large print, audiotape, American Sign Language, etc.) should contact the responsible Agency or USDA's TARGET Center at (202) 720-2600 (voice and TTY) or contact USDA through the Federal Relay Service at (800) 877-8339. Additionally, program information may be made available in languages other than English.

To file a program discrimination complaint, complete the USDA Program Discrimination Complaint Form (AD-3027) found online at http://www.ascr.usda.gov/complaint_filing_cust.html and at any USDA office or write a letter addressed to USDA and provide in the letter all of the information requested in the form. To request a copy of the complaint form, call (866) 632-9992. Submit your completed form or letter to USDA by: (1) mail: U.S. Department of Agriculture, Office of the Assistant Secretary for Civil Rights, 1400 Independence Avenue, SW, Washington, D.C. 20250-9410; (2) fax: (202) 690-7442; or (3) e-mail: program.intake@usda.gov. USDA is an equal opportunity provider, employer, and lender.

Soils Map

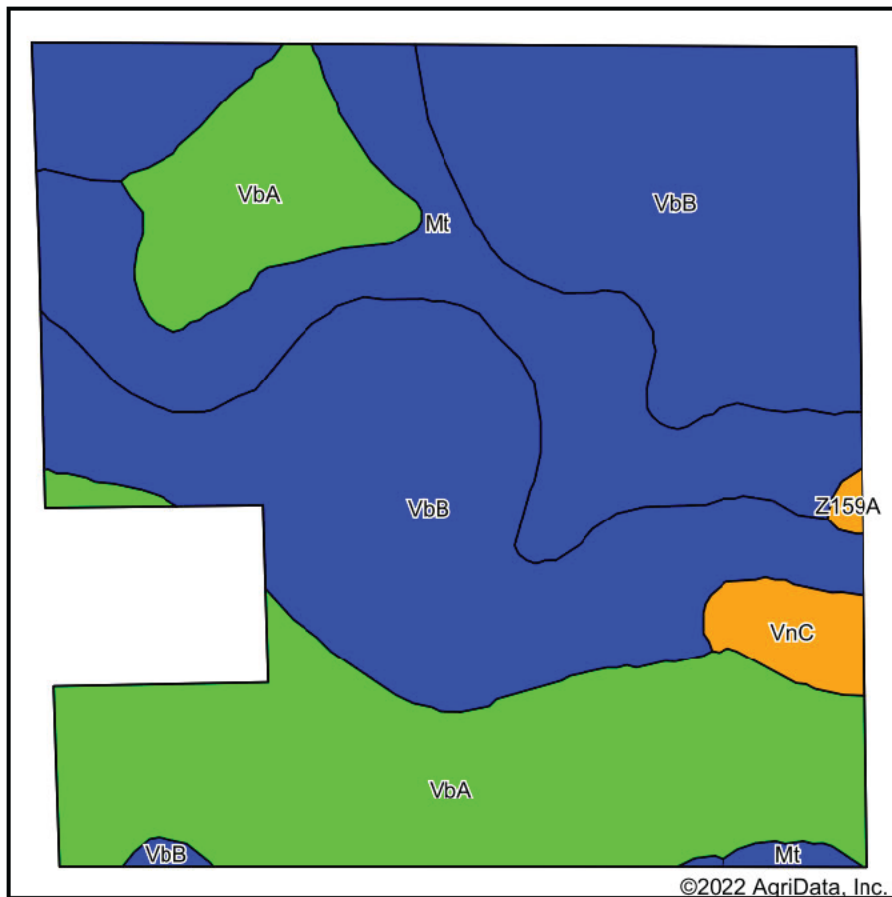

Soils data provided by USDA and NRCS

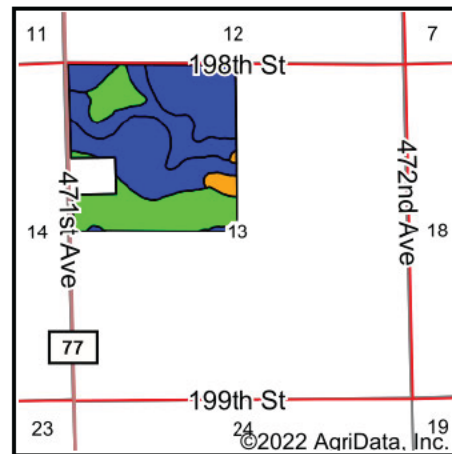

State: **South Dakota**
 County: **Brookings**
 Location: **13-112N-50W**
 Township: **Eureka**
 Acres: **147.45**
 Date: **10/6/2022**



WHITETAIL PROPERTIES REAL ESTATE
 HUNTING | RANCH | FARM | TIMBER

Maps Provided By:



© AgriData, Inc. 2021

www.AgriDataInc.com



Area Symbol: SD011, So Area Version: 29

Code	Soil Description	Acres	Percent of field	Non-Irr Class Legend	Non-Irr Class *c	*n NCCPI Overall	*n NCCPI Corn	*n NCCPI Soybeans
VbB	Vienna-Brookings complex, 1 to 6 percent slopes	71.57	48.5%		Ile	69	59	69
VbA	Vienna-Brookings complex, 0 to 2 percent slopes	45.97	31.2%		Is	71	60	70
Mt	Mckranz-Badger silty clay loams, 0 to 2 percent slopes	26.26	17.8%		Ils	62	50	61
VnC	Vienna-Buse complex, 6 to 9 percent slopes	3.26	2.2%		Ille	58	46	58
Z159A	Divide loam, 0 to 2 percent slopes, occasionally flooded	0.39	0.3%		Ills	36	32	33
Weighted Average					1.71	*n 68	*n 57.4	*n 67.5

*n: The aggregation method is "Weighted Average using all components"

*c: Using Capabilities Class Dominant Condition Aggregation Method

Soils data provided by USDA and NRCS.