

# FSA INFO PACKET



[RANCHANDFARMAUCTIONS.COM](http://RANCHANDFARMAUCTIONS.COM)

Map prepared on: 12/10/2020  
92 Tract acres  
75.02 Cropland acres  
0 CRP acres

CRP  
CLU

**Wetland Determination Identifiers:**

- Restricted Use
- ▼ Limited Restrictions ***Shelby Co., IN***
- Exempt from Conservation Compliance Provisions



Source: Primarily USDA NAIP 2018 imagery; IDHS or Dynamap roads; FSA data 2020-12-10 10:51:42

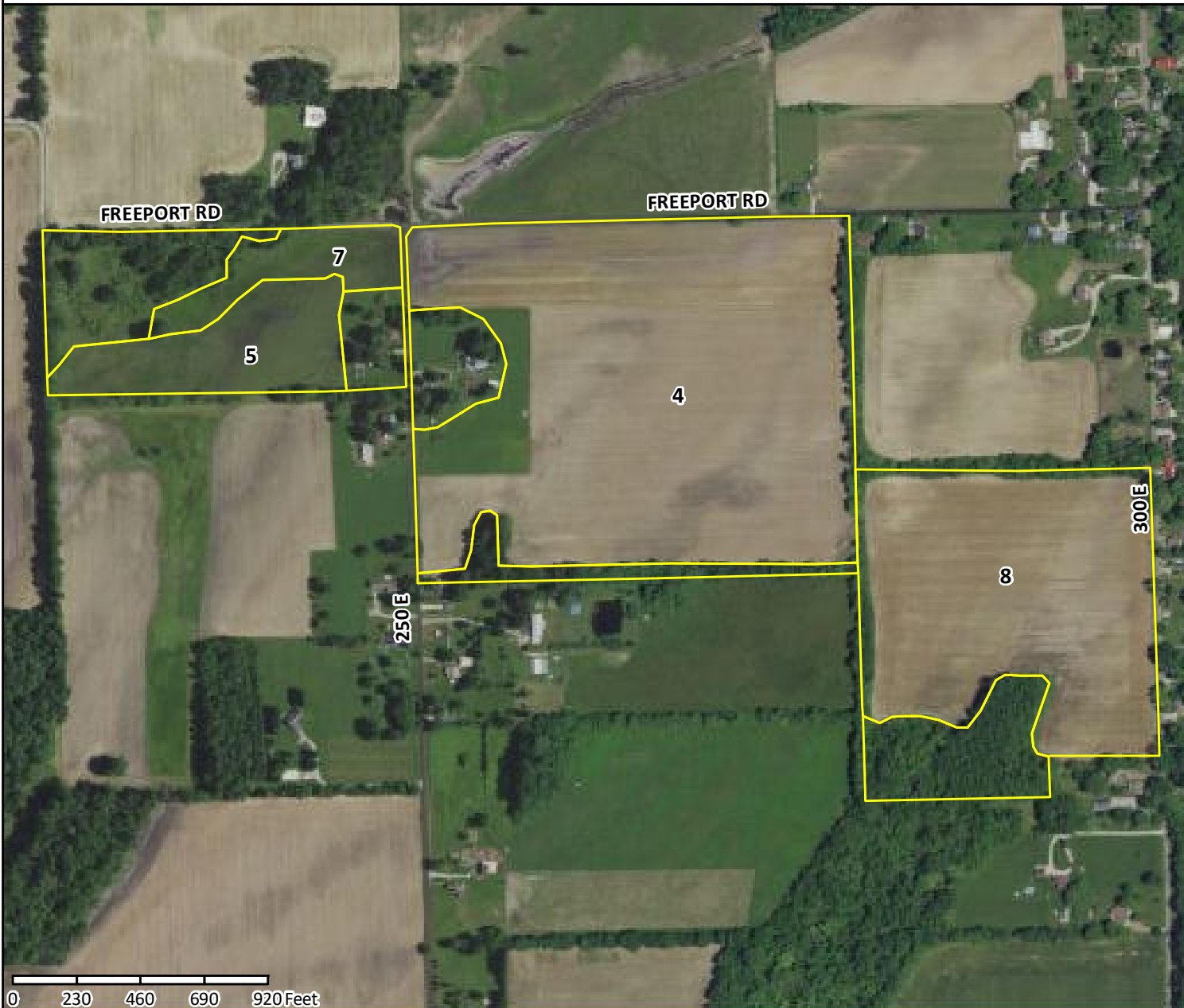

CLU	Acres	HEL	LC	Contract	Prac	Yr	C	I
4	42.19	N	2				Y	
5	6.65	N	2				Y	
7	3.59	N	2				Y	
8	22.59	N	2				Y	

USDA FSA maps are for FSA program administration only. This map does not represent a legal survey or reflect actual ownership; rather it depicts information provided directly from the producer and/or NAIP imagery. The producer accepts the data 'as is' and assumes all risks associated with its use. The USDA Farm Service Agency assumes no responsibility for actual or consequential damage incurred as a result of any user's reliance on this data outside FSA programs. Wetland identifiers do not represent the size, shape, or specific determination of the area. Refer to your original determination (CPA-026 and attached maps) for exact boundaries and determinations or contact NRCS.

INDIANA  
HANCOCK

Form: FSA-156EZ

See Page 2 for non-discriminatory Statements.



United States Department of Agriculture  
Farm Service Agency

Abbreviated 156 Farm Record

FARM : 5081

Prepared : 10/4/22 10:55 AM CST

Crop Year : 2023

Operator Name :  
CRP Contract Number(s) : None  
Recon ID : None  
Transferred From : None  
ARCPLC G/I/F Eligibility : Eligible

Farm Land Data

Farmland	Cropland	DCP Cropland	WBP	WRP	CRP	GRP	Sugarcane	Farm Status	Number Of Tracts
92.00	75.02	75.02	0.00	0.00	0.00	0.00	0.00	Active	1
State Conservation	Other Conservation	Effective DCP Cropland	Double Cropped		MPL	Acre Election	EWP	DCP Ag.Rel. Activity	Broken From Native Sod
0.00	0.00	75.02	0.00		0.00		0.00	0.00	0.00

Crop Election Choice

ARC Individual	ARC County	Price Loss Coverage
None	SOYBN	CORN

DCP Crop Data

Crop Name	Base Acres	CCC-505 CRP Reduction Acres	PLC Yield	HIP
Corn	37.30	0.00	106	
Soybeans	31.50	0.00	39	0
<b>TOTAL</b>	<b>68.80</b>	<b>0.00</b>		

NOTES

Tract Number : 6467

Description : SHELBY CO. S22 14N 7E  
FSA Physical Location : INDIANA/SHELBY  
ANSI Physical Location : INDIANA/SHELBY  
BIA Unit Range Number :  
HEL Status : NHEL: No agricultural commodity planted on undetermined fields  
Wetland Status : Wetland determinations not complete  
WL Violations : None  
Owners : LYNN A WILLIAMS  
Other Producers : None  
Recon ID : None

Tract Land Data

Farm Land	Cropland	DCP Cropland	WBP	WRP	CRP	GRP	Sugarcane
92.00	75.02	75.02	0.00	0.00	0.00	0.00	0.00
State Conservation	Other Conservation	Effective DCP Cropland	Double Cropped	MPL	EWP	DCP Ag. Rel Activity	Broken From Native Sod
0.00	0.00	75.02	0.00	0.00	0.00	0.00	0.00

DCP Crop Data

Crop Name	Base Acres	CCC-505 CRP Reduction Acres	PLC Yield
Corn	37.30	0.00	106

INDIANA  
HANCOCK

Form: FSA-156EZ



United States Department of Agriculture  
Farm Service Agency

FARM : 5081

Prepared : 10/4/22 10:55 AM CST

Crop Year : 2023

### Abbreviated 156 Farm Record

#### Tract 6467 Continued ...

Soybeans	31.50	0.00	39
<b>TOTAL</b>	<b>68.80</b>	<b>0.00</b>	

#### NOTES

*In accordance with Federal civil rights law and U.S. Department of Agriculture (USDA) civil rights regulations and policies, the USDA, its Agencies, offices, and employees, and institutions participating in or administering USDA programs are prohibited from discriminating based on race, color, national origin, religion, sex, gender identity (including gender expression), sexual orientation, disability, age, marital status, family/parental status, income derived from a public assistance program, political beliefs, or reprisal or retaliation for prior civil rights activity, in any program or activity conducted or funded by USDA (not all bases apply to all programs). Remedies and complaint filing deadlines vary by program or incident.*

*Persons with disabilities who require alternative means of communication for program information (e.g., Braille, large print, audiotape, American Sign Language, etc.) should contact the responsible Agency or USDA's TARGET Center at (202) 720-2600 (voice and TTY) or contact USDA through the Federal Relay Service at (800) 877-8339. Additionally, program information may be made available in languages other than English.*

*To file a program discrimination complaint, complete the USDA Program Discrimination Complaint Form, AD-3027, found online at [http://www.ascr.usda.gov/complaint\\_filing\\_cust.html](http://www.ascr.usda.gov/complaint_filing_cust.html) and at any USDA office or write a letter addressed to USDA and provide in the letter all of the information requested in the form. To request a copy of the complaint form, call (866) 632-9992. Submit your completed form or letter to USDA by: (1) mail: U.S. Department of Agriculture Office of the Assistant Secretary for Civil Rights 1400 Independence Avenue, SW Washington, D.C. 20250-9410; (2) fax: (202) 690-7442; or (3) e-mail: [program.intake@usda.gov](mailto:program.intake@usda.gov). USDA is an equal opportunity provider, employer, and lender.*

# Aerial Map

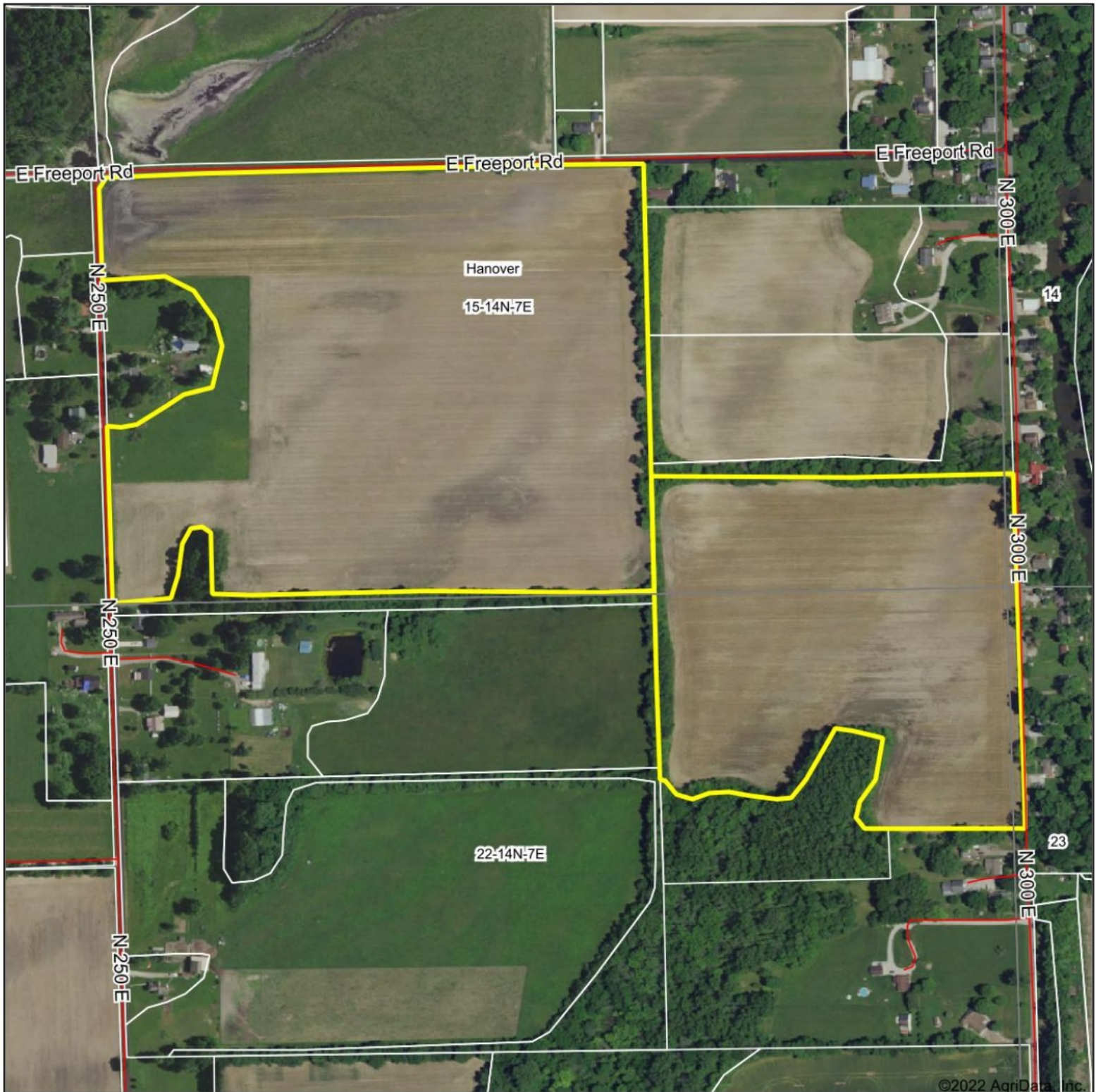

©2022 AgriData, Inc.



WHITETAIL PROPERTIES REAL ESTATE

HUNTING | RANCH | FARM | TIMBER

Maps Provided By



**surety**  
CUSTOMIZED ONLINE MAPPING

© AgriData, Inc. 2021

www.AgriDataInc.com

Map Center: 39.655362, -85.730189

0ft 455ft 910ft

**15-14N-7E**  
**Shelby County**  
**Indiana**



10/5/2022

Field borders provided by Farm Service Agency as of 5/21/2008.

# Soils Map

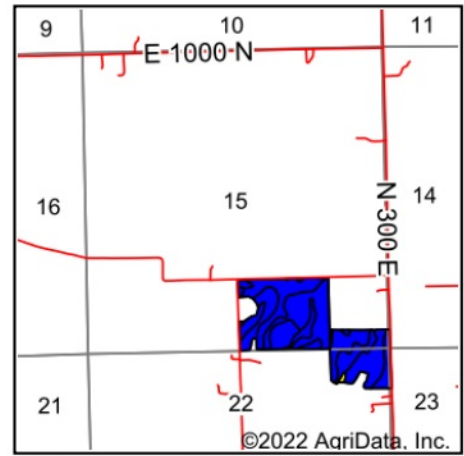
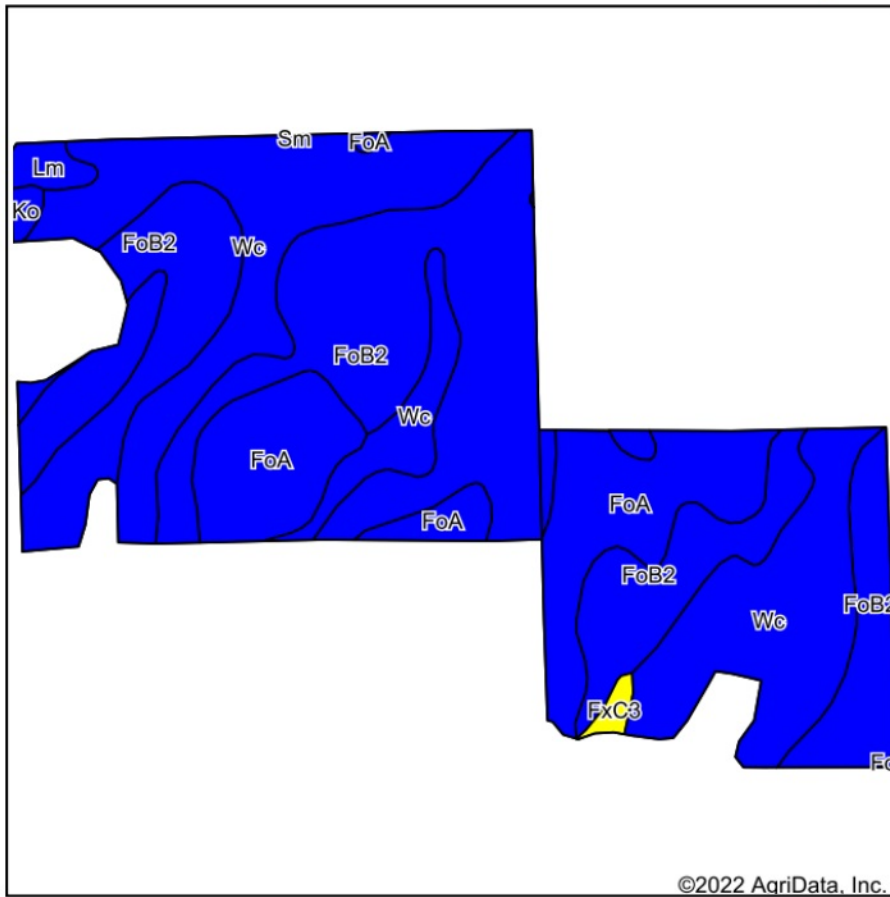

State: **Indiana**  
 County: **Shelby**  
 Location: **15-14N-7E**  
 Township: **Hanover**  
 Acres: **65.28**  
 Date: **10/5/2022**



WHITETAIL PROPERTIES REAL ESTATE  
 HUNTING | RANCH | FARM | TIMBER

Maps Provided By



Area Symbol: IN145, Soil Area Version: 25

Code	Soil Description	Acres	Percent of field	Non-Irr Class Legend	Non-Irr Class *c	*n NCCPI Overall	*n NCCPI Corn	*n NCCPI Soybeans
FoB2	Fox loam, 2 to 6 percent slopes, eroded	29.30	44.9%		Ile	61	61	51
Wc	Westland clay loam, 0 to 1 percent slopes	23.02	35.3%		Ilw	71	71	66
FoA	Fox loam, 0 to 2 percent slopes	11.62	17.8%		IlS	73	73	66
Lm	Palms muck, 0 to 1 percent slopes, drained	0.70	1.1%		Ilw	93	86	93
FxC3	Fox clay loam, 6 to 12 percent slopes, severely eroded	0.34	0.5%		IVe	53	53	43
Ko	Kokomo silty clay loam, 0 to 2 percent slopes	0.30	0.5%		Ilw	81	81	65
Weighted Average					2.01	*n 67.1	*n 67	*n 59.4

\*n: The aggregation method is "Weighted Average using all components"

\*c: Using Capabilities Class Dominant Condition Aggregation Method