

Soils Map

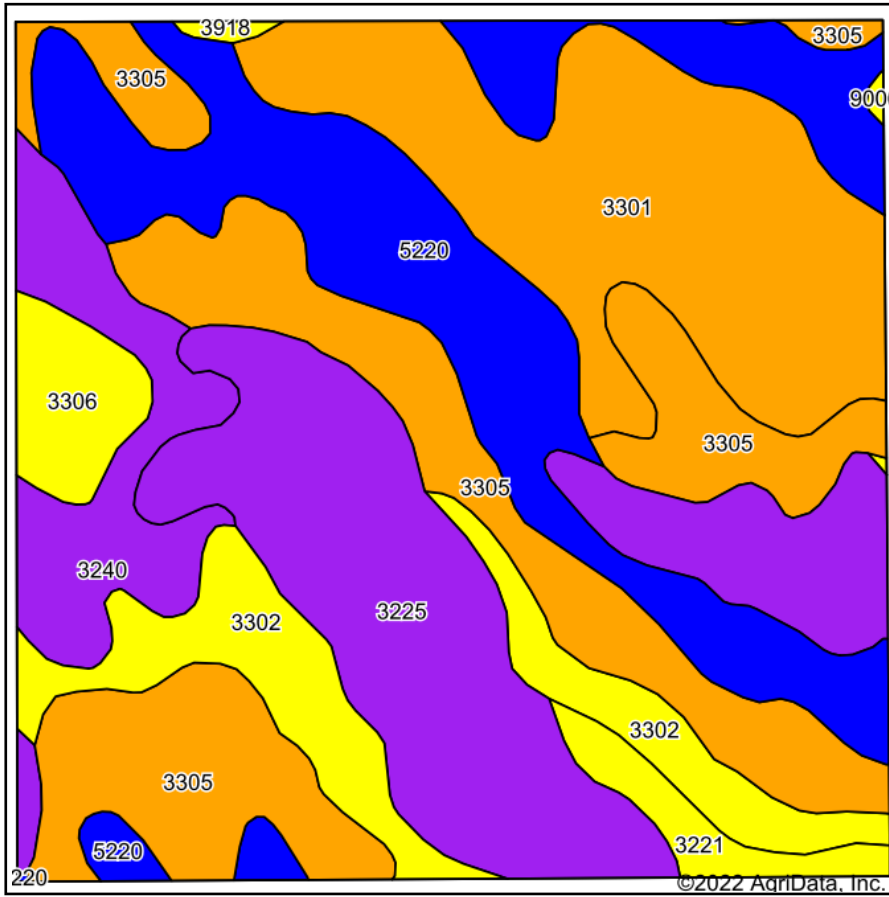

Soils data provided by USDA and NRCS.

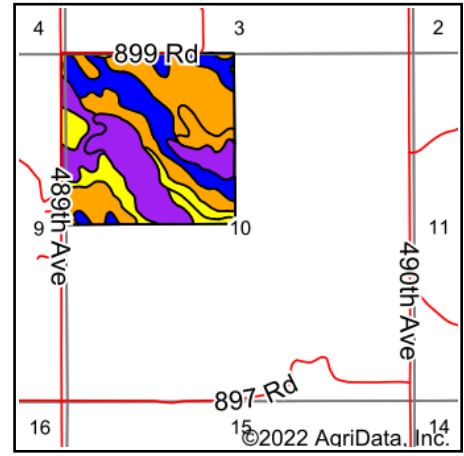

State: **Nebraska**
 County: **Boyd**
 Location: **10-33N-12W**
 Township: **Spencer**
 Acres: **157.02**
 Date: **7/15/2022**



WHITETAIL PROPERTIES REAL ESTATE
 HUNTING | RANCH | FARM | TIMBER

Maps Provided By:



© AgriData, Inc. 2021

www.AgriDataInc.com



Area Symbol: NE015, Soil Area Version: 23

Code	Soil Description	Acres	Percent of field	Non-Irr Class Legend	Non-Irr Class *c	Irr Class *c	*n NCCPI Overall
3305	Reliance silt loam, 2 to 6 percent slopes	34.14	21.7%		IIIe	IIIe	52
3225	Labu-Sansarc silty clays, 9 to 35 percent slopes	31.49	20.1%		VIe		23
5220	Onita silt loam, 0 to 2 percent slopes	30.96	19.7%		IIc	Ie	57
3301	Ree silt loam, 3 to 6 percent slopes	28.27	18.0%		IIIe	IIIe	52
3302	Ree silt loam, 6 to 11 percent slopes	13.59	8.7%		IVe	IVe	50
3240	Mariaville-Paka loams, 11 to 40 percent slopes	10.76	6.9%		VIIs		7
3306	Reliance silt loam, 6 to 11 percent slopes	4.25	2.7%		IVe	IVe	52
3221	Labu silty clay, 6 to 11 percent slopes	3.06	1.9%		IVe	IVe	27
3918	Bonesteel silt loam	0.34	0.2%		IVw	IVw	18
9006	Anselmo fine sandy loam, 6 to 11 percent slopes	0.16	0.1%		IVe	IVe	34
Weighted Average					3.75	*-	*n 43.3

*n: The aggregation method is "Weighted Average using all components"

*c: Using Capabilities Class Dominant Condition Aggregation Method

*- Irr Class weighted average cannot be calculated on the current soils data due to missing data.

Soils data provided by USDA and NRCS.