



Abbreviated 156 Farm Record

Operator Name : LAP FARMS INC

Farms Associated with Operator : [Redacted]

CRP Contract Number(s) : [Redacted]

Recon ID : [Redacted]

Transferred From : [Redacted]

ARCPLC G/WF Eligibility : [Redacted]

[Redacted]	[Redacted]	[Redacted]	[Redacted]	[Redacted]	[Redacted]	[Redacted]	[Redacted]	[Redacted]	[Redacted]
[Redacted]	[Redacted]	[Redacted]	[Redacted]	[Redacted]	[Redacted]	[Redacted]	[Redacted]	[Redacted]	[Redacted]
[Redacted]	[Redacted]	[Redacted]	[Redacted]	[Redacted]	[Redacted]	[Redacted]	[Redacted]	[Redacted]	[Redacted]
[Redacted]	[Redacted]	[Redacted]	[Redacted]	[Redacted]	[Redacted]	[Redacted]	[Redacted]	[Redacted]	[Redacted]

[Redacted]	[Redacted]	[Redacted]
[Redacted]	[Redacted]	[Redacted]

[Redacted]	[Redacted]	[Redacted]	[Redacted]	[Redacted]
[Redacted]	[Redacted]	[Redacted]	[Redacted]	[Redacted]
[Redacted]	[Redacted]	[Redacted]	[Redacted]	[Redacted]
[Redacted]	[Redacted]	[Redacted]	[Redacted]	[Redacted]

[Redacted]
------------

[Redacted]	[Redacted]
[Redacted]	[Redacted]
[Redacted]	[Redacted]
[Redacted]	[Redacted]
[Redacted]	[Redacted]
[Redacted]	[Redacted]
[Redacted]	[Redacted]
[Redacted]	[Redacted]
[Redacted]	[Redacted]
[Redacted]	[Redacted]
[Redacted]	[Redacted]

[Redacted]	[Redacted]	[Redacted]	[Redacted]	[Redacted]	[Redacted]	[Redacted]	[Redacted]
[Redacted]	[Redacted]	[Redacted]	[Redacted]	[Redacted]	[Redacted]	[Redacted]	[Redacted]
[Redacted]	[Redacted]	[Redacted]	[Redacted]	[Redacted]	[Redacted]	[Redacted]	[Redacted]
[Redacted]	[Redacted]	[Redacted]	[Redacted]	[Redacted]	[Redacted]	[Redacted]	[Redacted]

Abbreviated 156 Farm Record

DCP Crop Data

Tract 175 Continued ...

Crop Name	Base Acres	CCC-505 CRP Reduction Acres	PLC Yield
[REDACTED]	[REDACTED]	[REDACTED]	[REDACTED]
[REDACTED]	[REDACTED]	[REDACTED]	[REDACTED]
[REDACTED]	[REDACTED]	[REDACTED]	[REDACTED]
[REDACTED]	[REDACTED]	[REDACTED]	[REDACTED]

NOTES

[REDACTED]

Tract Number : [REDACTED]

[REDACTED]	[REDACTED]
[REDACTED]	[REDACTED]
[REDACTED]	[REDACTED]
[REDACTED]	[REDACTED]
[REDACTED]	[REDACTED]
[REDACTED]	[REDACTED]
[REDACTED]	[REDACTED]
[REDACTED]	[REDACTED]
[REDACTED]	[REDACTED]
[REDACTED]	[REDACTED]

[REDACTED]							
[REDACTED]	[REDACTED]	[REDACTED]	[REDACTED]	[REDACTED]	[REDACTED]	[REDACTED]	[REDACTED]
[REDACTED]	[REDACTED]	[REDACTED]	[REDACTED]	[REDACTED]	[REDACTED]	[REDACTED]	[REDACTED]
[REDACTED]	[REDACTED]	[REDACTED]	[REDACTED]	[REDACTED]	[REDACTED]	[REDACTED]	[REDACTED]
[REDACTED]	[REDACTED]	[REDACTED]	[REDACTED]	[REDACTED]	[REDACTED]	[REDACTED]	[REDACTED]

[REDACTED]			
[REDACTED]	[REDACTED]	[REDACTED]	[REDACTED]
[REDACTED]	[REDACTED]	[REDACTED]	[REDACTED]
[REDACTED]	[REDACTED]	[REDACTED]	[REDACTED]
[REDACTED]	[REDACTED]	[REDACTED]	[REDACTED]

[REDACTED]

**Abbreviated 156 Farm Record**

**Tract Number** : [REDACTED]

[REDACTED] | [REDACTED]  
 [REDACTED] | [REDACTED]  
 [REDACTED] | [REDACTED]  
 [REDACTED] | [REDACTED]  
 [REDACTED] | [REDACTED]  
 [REDACTED] | [REDACTED]  
 [REDACTED] | [REDACTED]  
 [REDACTED] | [REDACTED]  
 [REDACTED] | [REDACTED]

[REDACTED]	[REDACTED]	[REDACTED]	[REDACTED]	[REDACTED]	[REDACTED]	[REDACTED]	[REDACTED]
[REDACTED]	[REDACTED]	[REDACTED]	[REDACTED]	[REDACTED]	[REDACTED]	[REDACTED]	[REDACTED]
[REDACTED]	[REDACTED]	[REDACTED]	[REDACTED]	[REDACTED]	[REDACTED]	[REDACTED]	[REDACTED]
[REDACTED]	[REDACTED]	[REDACTED]	[REDACTED]	[REDACTED]	[REDACTED]	[REDACTED]	[REDACTED]

[REDACTED]	[REDACTED]	[REDACTED]	[REDACTED]
[REDACTED]	[REDACTED]	[REDACTED]	[REDACTED]
[REDACTED]	[REDACTED]	[REDACTED]	[REDACTED]
[REDACTED]	[REDACTED]	[REDACTED]	[REDACTED]

[REDACTED] : 1888

**Description** : NENE 10-33-12  
**FSA Physical Location** : NEBRASKA/BOYD  
**ANSI Physical Location** : NEBRASKA/BOYD  
**BIA Unit Range Number** :  
**HEL Status** : HEL determ nat ons not comp eted for a f e ds on the tract  
**Wetland Status** : Tract does not conta n a wet and  
**WL Violations** : None  
**Owners** : DIANE SEDLACEK  
**Other Producers** : None  
**Recon ID** : None

Tract Land Data							
Farm Land	Cropland	DCP Cropland	WBP	WRP	CRP	GRP	Sugarcane
38.85	0.00	0.00	0.00	0.00	0.00	0.00	0.00
State Conservation	Other Conservation	Effective DCP Cropland	Double Cropped	MPL	EWP	DCP Ag. Rel Activity	Broken From Native Sod
0.00	0.00	0.00	0.00	0.00	0.00	0.00	0.00

DCP Crop Data			
Crop Name	Base Acres	CCC-505 CRP Reduction Acres	PLC Yield

Abbreviated 156 Farm Record

Tract 1888 Continued ...

NOTES

[Empty notes box]

Tract Number : [Redacted]

[Redacted]	[Redacted]
[Redacted]	[Redacted]
[Redacted]	[Redacted]
[Redacted]	[Redacted]
[Redacted]	[Redacted]
[Redacted]	[Redacted]
[Redacted]	[Redacted]
[Redacted]	[Redacted]
[Redacted]	[Redacted]
[Redacted]	[Redacted]
[Redacted]	[Redacted]
[Redacted]	[Redacted]
[Redacted]	[Redacted]
[Redacted]	[Redacted]
[Redacted]	[Redacted]

[Redacted]	[Redacted]	[Redacted]	[Redacted]	[Redacted]	[Redacted]	[Redacted]	[Redacted]
[Redacted]	[Redacted]	[Redacted]	[Redacted]	[Redacted]	[Redacted]	[Redacted]	[Redacted]
[Redacted]	[Redacted]	[Redacted]	[Redacted]	[Redacted]	[Redacted]	[Redacted]	[Redacted]
[Redacted]	[Redacted]	[Redacted]	[Redacted]	[Redacted]	[Redacted]	[Redacted]	[Redacted]
[Redacted]	[Redacted]	[Redacted]	[Redacted]	[Redacted]	[Redacted]	[Redacted]	[Redacted]

[Redacted]	[Redacted]	[Redacted]	[Redacted]
[Redacted]	[Redacted]	[Redacted]	[Redacted]
[Redacted]	[Redacted]	[Redacted]	[Redacted]
[Redacted]	[Redacted]	[Redacted]	[Redacted]

NOTES

[Empty notes box]

Tract Number : 1892

Description : E 3-33-12  
 FSA Physical Location : NEBRASKA/BOYD  
 ANSI Physical Location : NEBRASKA/BOYD  
 BIA Unit Range Number :  
 HEL Status : NHEL: No agricultural commodity planted on undetermined feeds  
 Wetland Status : Tract does not contain a wetland  
 WL Violations : None  
 Owners : DIANE SEDLACEK  
 Other Producers : None  
 Recon ID : None

Tract Land Data

Farm Land	Cropland	DCP Cropland	WBP	WRP	CRP	GRP	Sugarcane
315.89	138.66	138.66	0.00	0.00	0.00	0.00	0.00

Abbreviated 156 Farm Record

Tract 1892 Continued ...

State Conservation	Other Conservation	Effective DCP Cropland	Double Cropped	MPL	EWP	DCP Ag. Rel Activity	Broken From Native Sod
0.00	0.00	138.66	0.00	0.00	0.00	0.00	0.00

DCP Crop Data

Crop Name	Base Acres	CCC-505 CRP Reduction Acres	PLC Yield
Corn	55.30	0.00	126
Soybeans	14.20	0.00	45
<b>TOTAL</b>	<b>69.50</b>	<b>0.00</b>	

NOTES

Tract Number : [REDACTED]

[REDACTED]	[REDACTED]
[REDACTED]	[REDACTED]
[REDACTED]	[REDACTED]
[REDACTED]	[REDACTED]
[REDACTED]	[REDACTED]
[REDACTED]	[REDACTED]
[REDACTED]	[REDACTED]
[REDACTED]	[REDACTED]
[REDACTED]	[REDACTED]
[REDACTED]	[REDACTED]
[REDACTED]	[REDACTED]
[REDACTED]	[REDACTED]
[REDACTED]	[REDACTED]
[REDACTED]	[REDACTED]
[REDACTED]	[REDACTED]

[REDACTED]	[REDACTED]	[REDACTED]	[REDACTED]	[REDACTED]	[REDACTED]	[REDACTED]	[REDACTED]
[REDACTED]	[REDACTED]	[REDACTED]	[REDACTED]	[REDACTED]	[REDACTED]	[REDACTED]	[REDACTED]
[REDACTED]	[REDACTED]	[REDACTED]	[REDACTED]	[REDACTED]	[REDACTED]	[REDACTED]	[REDACTED]
[REDACTED]	[REDACTED]	[REDACTED]	[REDACTED]	[REDACTED]	[REDACTED]	[REDACTED]	[REDACTED]
[REDACTED]	[REDACTED]	[REDACTED]	[REDACTED]	[REDACTED]	[REDACTED]	[REDACTED]	[REDACTED]

[REDACTED]	[REDACTED]	[REDACTED]	[REDACTED]
[REDACTED]	[REDACTED]	[REDACTED]	[REDACTED]
[REDACTED]	[REDACTED]	[REDACTED]	[REDACTED]
[REDACTED]	[REDACTED]	[REDACTED]	[REDACTED]
[REDACTED]	[REDACTED]	[REDACTED]	[REDACTED]

Abbreviated 156 Farm Record

Tract Number : [REDACTED]

[REDACTED] | [REDACTED]  
[REDACTED] | [REDACTED]  
[REDACTED] | [REDACTED]  
[REDACTED] | [REDACTED]  
[REDACTED] | [REDACTED]  
[REDACTED] | [REDACTED]  
[REDACTED] | [REDACTED]  
[REDACTED] | [REDACTED]  
[REDACTED] | [REDACTED]  
[REDACTED] | [REDACTED]

[REDACTED]							
[REDACTED]	[REDACTED]	[REDACTED]	[REDACTED]	[REDACTED]	[REDACTED]	[REDACTED]	[REDACTED]
[REDACTED]	[REDACTED]	[REDACTED]	[REDACTED]	[REDACTED]	[REDACTED]	[REDACTED]	[REDACTED]
[REDACTED]	[REDACTED]	[REDACTED]	[REDACTED]	[REDACTED]	[REDACTED]	[REDACTED]	[REDACTED]
[REDACTED]	[REDACTED]	[REDACTED]	[REDACTED]	[REDACTED]	[REDACTED]	[REDACTED]	[REDACTED]

[REDACTED]			
[REDACTED]	[REDACTED]	[REDACTED]	[REDACTED]
[REDACTED]	[REDACTED]	[REDACTED]	[REDACTED]
[REDACTED]	[REDACTED]	[REDACTED]	[REDACTED]
[REDACTED]	[REDACTED]	[REDACTED]	[REDACTED]

NOTES

[REDACTED]

Tract Number : [REDACTED]

[REDACTED] | [REDACTED]  
[REDACTED] | [REDACTED]  
[REDACTED] | [REDACTED]  
[REDACTED] | [REDACTED]  
[REDACTED] | [REDACTED]  
[REDACTED] | [REDACTED]  
[REDACTED] | [REDACTED]  
[REDACTED] | [REDACTED]  
[REDACTED] | [REDACTED]  
[REDACTED] | [REDACTED]

[REDACTED]							
[REDACTED]	[REDACTED]	[REDACTED]	[REDACTED]	[REDACTED]	[REDACTED]	[REDACTED]	[REDACTED]
[REDACTED]	[REDACTED]	[REDACTED]	[REDACTED]	[REDACTED]	[REDACTED]	[REDACTED]	[REDACTED]
[REDACTED]	[REDACTED]	[REDACTED]	[REDACTED]	[REDACTED]	[REDACTED]	[REDACTED]	[REDACTED]
[REDACTED]	[REDACTED]	[REDACTED]	[REDACTED]	[REDACTED]	[REDACTED]	[REDACTED]	[REDACTED]

[REDACTED]			
[REDACTED]	[REDACTED]	[REDACTED]	[REDACTED]



[Redacted]

[Redacted]

[Redacted]	[Redacted]	[Redacted]	[Redacted]
[Redacted]	[Redacted]	[Redacted]	[Redacted]

NOTES

Tract Number : [Redacted]

[Redacted]

[Redacted]

[Redacted]

[Redacted]

[Redacted]

[Redacted]

[Redacted]

[Redacted]

[Redacted]

[Redacted]

[Redacted]

[Redacted]	[Redacted]	[Redacted]	[Redacted]	[Redacted]	[Redacted]	[Redacted]	[Redacted]
[Redacted]	[Redacted]	[Redacted]	[Redacted]	[Redacted]	[Redacted]	[Redacted]	[Redacted]
[Redacted]	[Redacted]	[Redacted]	[Redacted]	[Redacted]	[Redacted]	[Redacted]	[Redacted]
[Redacted]	[Redacted]	[Redacted]	[Redacted]	[Redacted]	[Redacted]	[Redacted]	[Redacted]

[Redacted]	[Redacted]	[Redacted]	[Redacted]
[Redacted]	[Redacted]	[Redacted]	[Redacted]
[Redacted]	[Redacted]	[Redacted]	[Redacted]

[Redacted]

In accordance with Federal civil rights law and U.S. Department of Agriculture (USDA) civil rights regulations and policies, the USDA, its Agencies, offices, and employees, and institutions participating in or administering USDA programs are prohibited from discriminating based on race, color, national origin, religion, sex, gender identity (including gender expression), sexual orientation, disability, age, marital status, family/parental status, income derived from a public assistance program, political beliefs, or reprisal or retaliation for prior civil rights activity, in any program or activity conducted or funded by USDA (not all bases apply to all programs). Remedies and complaint filing deadlines vary by program or incident.

Persons with disabilities who require alternative means of communication for program information (e.g., Braille, large print, audiotape, American Sign Language, etc.) should contact the responsible Agency or USDA's TARGET Center at (202) 720-2600 (voice and TTY) or contact USDA through the Federal Relay Service at (800) 877-8339. Additionally, program information may be made available in languages other than English.

To file a program discrimination complaint, complete the USDA Program Discrimination Complaint Form (AD-3027) found online at [http://www.ascr.usda.gov/complaint\\_filing\\_cust.html](http://www.ascr.usda.gov/complaint_filing_cust.html) and at any USDA office or write a letter addressed to USDA and provide in the letter all of the information requested in the form. To request a copy of the complaint form, call (866) 632-9992. Submit your completed form or letter to USDA by: (1) mail: U.S. Department of Agriculture, Office of the Assistant Secretary for Civil Rights, 1400 Independence Avenue, SW, Washington, DC 20250-9410; (2) fax: (202) 690-7442; or (3) e-mail: [program.intake@usda.gov](mailto:program.intake@usda.gov). USDA is an equal opportunity provider, employer, and lender.

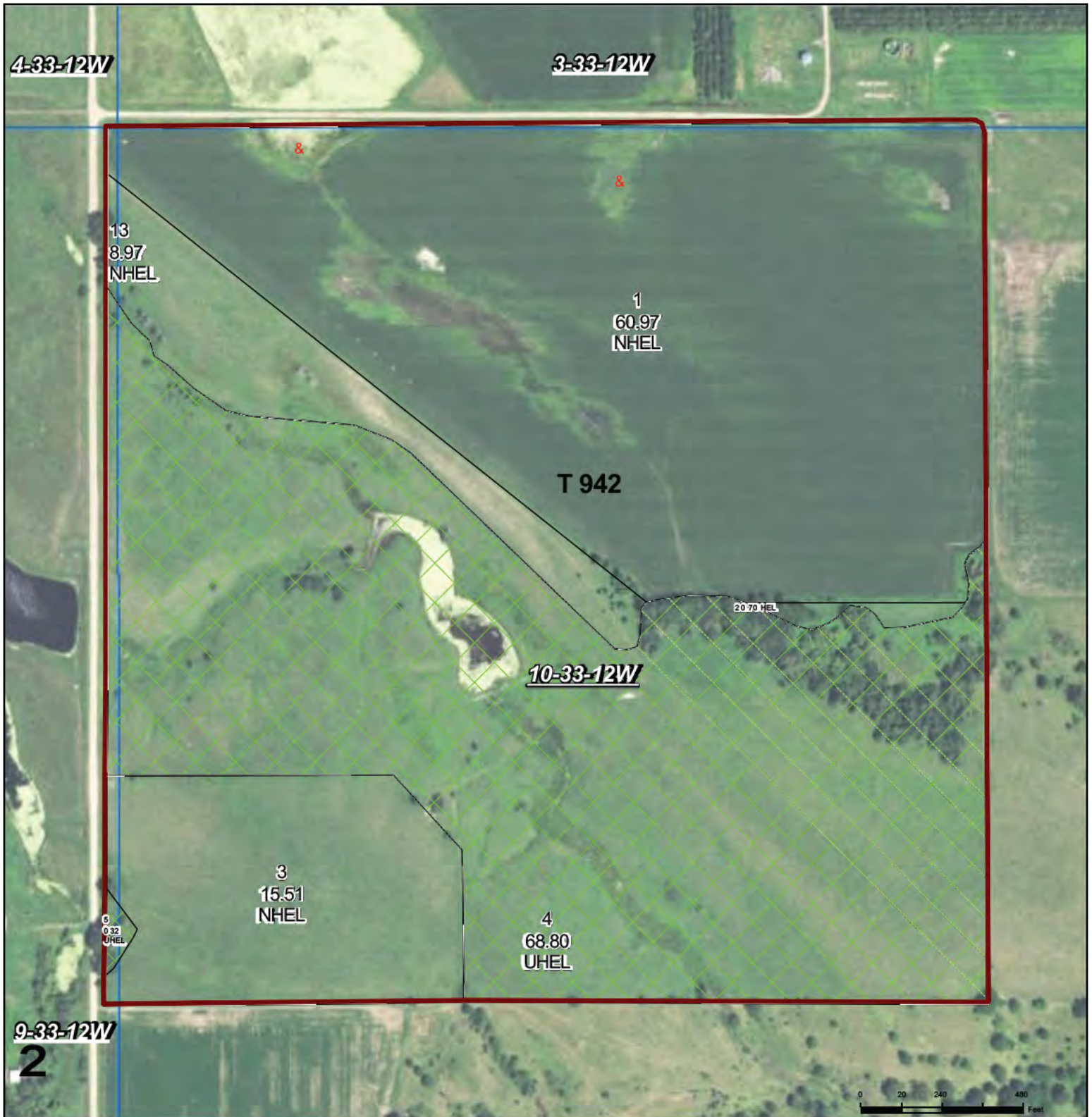

**Common Land Unit**  
 Non Crop and  
 Crop and  
 Tract Boundary  
 PLSS

2020 NAIP Ortho Imagery

2022 Program Year  
 Map Created Apr 06, 2022

**Wetland Determination Identifiers**

- & Restricted Use
- # Limited Restrictions
- \* Exempt from Wet and Provisions

Tract Cropland Total: 86.15 acres

United States Department of Agriculture (USDA) Farm Service Agency (FSA) maps are for FSA Program administration only. This map does not represent a legal survey or reflect actual ownership. Rather, it depicts the information provided directly from the producer and/or National Agricultural Imagery Program (NAIP) imagery. The producer accepts the data 'as is' and assumes all risks associated with its use. USDA-FSA assumes no responsibility for actual or consequential damage incurred as a result of any user's reliance on this data outside FSA Programs. Wetland identifiers do not represent the size, shape, or specific determination of the area. Refer to your original determination (CPA-026 and attached maps) or exact boundaries and determinations or contact USDA Natural Resources Conservation Service (NRCS).





Common Land Unit   PLSS

- Non Crop and
- Tract Boundary

2020 NAIP Ortho Imagery

2022 Program Year  
Map Created Apr 06, 2022

**Wetland Determination Identifiers**

- & Restricted Use
- # Limited Restrictions
- \* Exempt from Wet and Provisions

Tract Cropland Total: 0.00 acres

United States Department of Agriculture (USDA) Farm Service Agency (FSA) maps are for FSA Program administration only. This map does not represent a legal survey or reflect actual ownership rather it depicts the information provided directly from the producer and/or National Agricultural Imagery Program (NAIP) imagery. The producer accepts the data 'as is' and assumes all risks associated with its use. USDA-FSA assumes no responsibility for actual or consequential damage incurred as a result of any user's reliance on this data outside FSA Programs. Wetland identifiers do not represent the size, shape, or specific determination of the area. Refer to your original determination (CPA-026 and attached maps) or exact boundaries and determinations or contact USDA Natural Resources Conservation Service (NRCS).

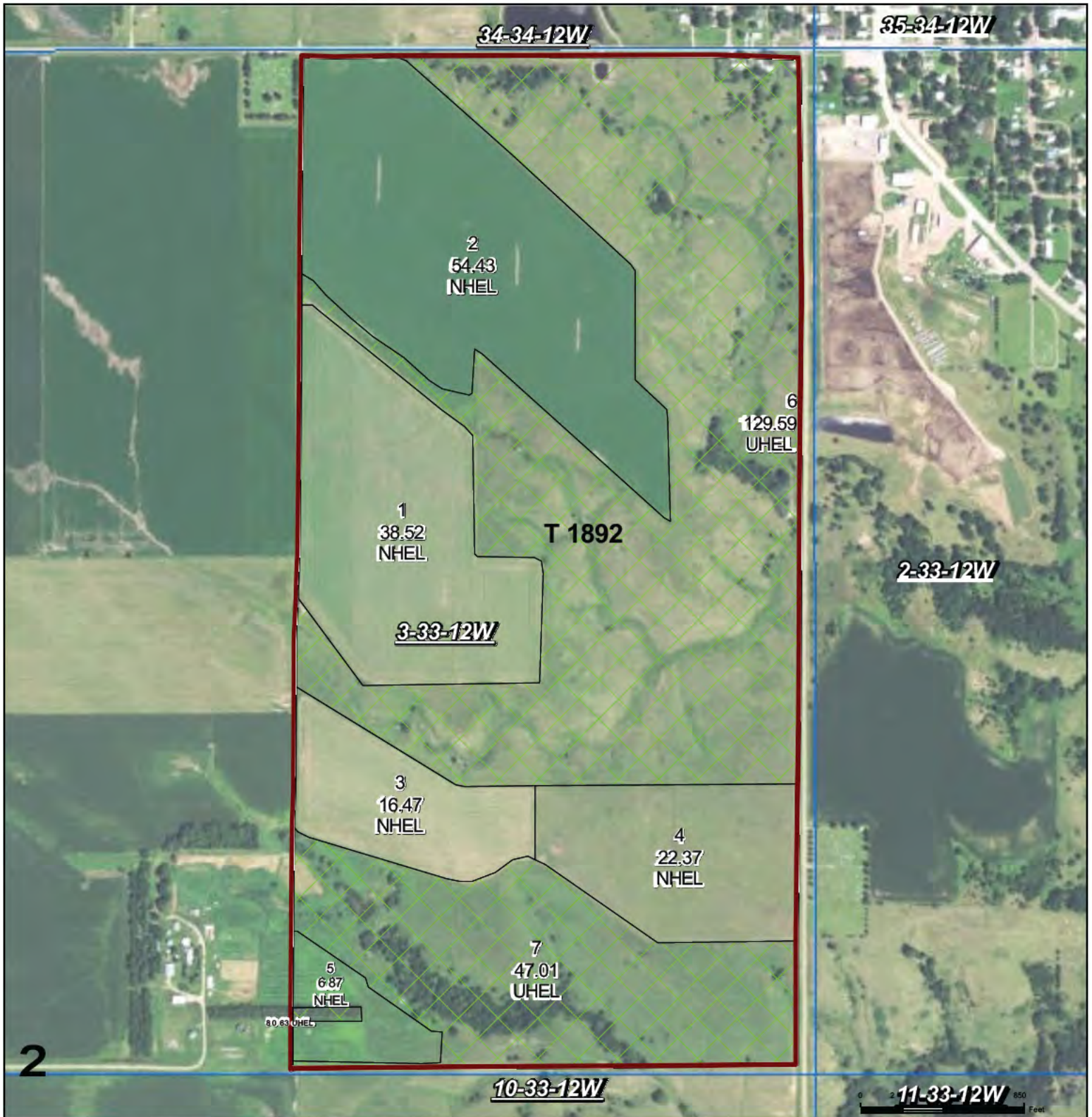

**Common Land Unit**  
 Non Crop and  
 Crop and  
 Tract Boundary  
 PLSS

2020 NAIP Ortho Imagery

2022 Program Year  
Map Created Apr 06, 2022

**Wetland Determination Identifiers**

- & Restricted Use
- # Limited Restrictions
- \* Exempt from Wet and Provisions

Tract Cropland Total: 138.66 acres

United States Department of Agriculture (USDA) Farm Service Agency (FSA) maps are for FSA Program administration only. This map does not represent a legal survey or reflect actual ownership rather it depicts the information provided directly from the producer and/or National Agricultural Imagery Program (NAIP) imagery. The producer accepts the data 'as is' and assumes all risks associated with its use. USDA-FSA assumes no responsibility or actual or consequential damage incurred as a result of any user's reliance on this data outside FSA Programs. Wetland identifiers do not represent the size, shape or specific determination of the area. Refer to your original determination (CPA-026 and attached maps) or exact boundaries and determinations or contact USDA Natural Resources Conservation Service (NRCS).

# Soils Map

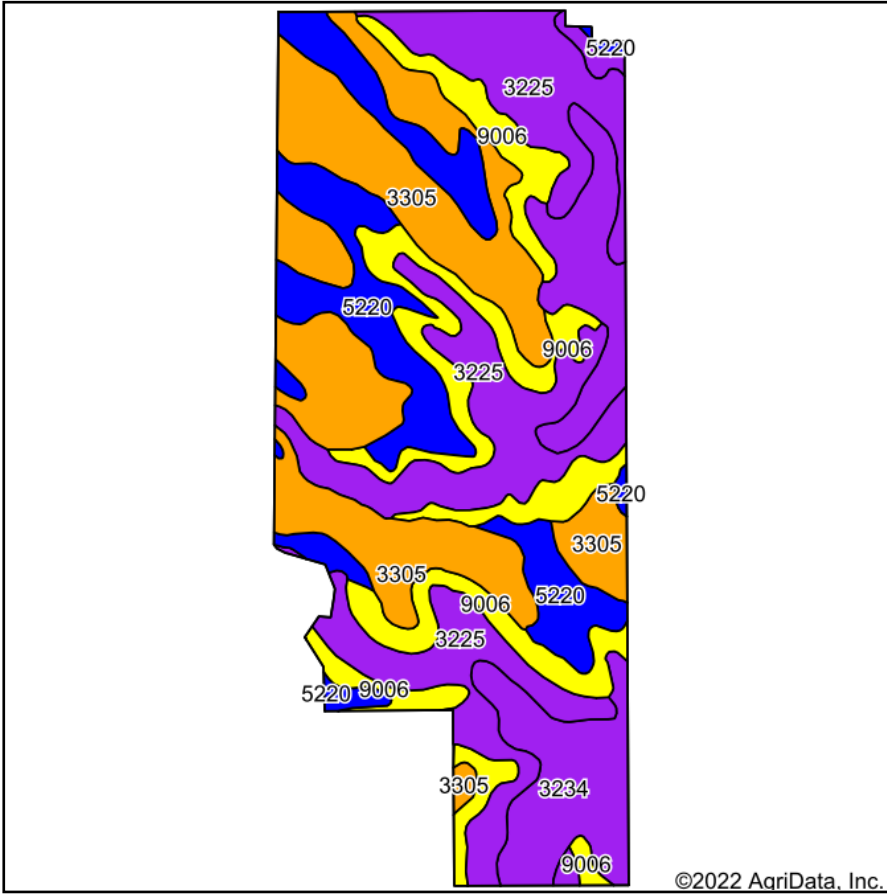

Soils data provided by USDA and NRCS.

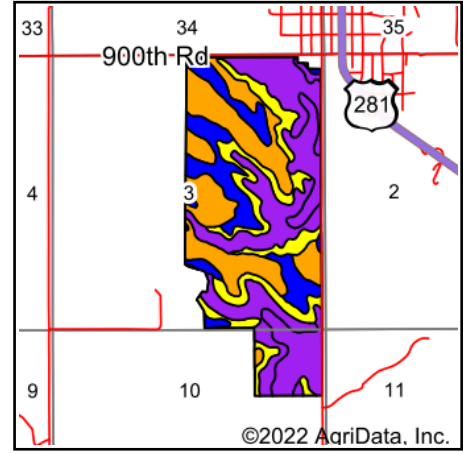

State: **Nebraska**  
 County: **Boyd**  
 Location: **3-33N-12W**  
 Township: **Spencer**  
 Acres: **344.43**  
 Date: **7/15/2022**



WHITETAIL PROPERTIES REAL ESTATE  
 HUNTING | RANCH | FARM | TIMBER

Maps Provided By:



© AgriData, Inc. 2021

www.AgriDataInc.com



Area Symbol: NE015, Soil Area Version: 23

Code	Soil Description	Acres	Percent of field	Non-Irr Class Legend	Non-Irr Class *c	Irr Class *c	*n NCCPI Overall
3305	Reliance silt loam, 2 to 6 percent slopes	92.93	27.0%		IIIe	IIIe	52
3225	Labu-Sansarc silty clays, 9 to 35 percent slopes	88.14	25.6%		VIe		23
9006	Anselmo fine sandy loam, 6 to 11 percent slopes	58.41	17.0%		IVe	IVe	34
5220	Onita silt loam, 0 to 2 percent slopes	55.60	16.1%		IIc	Ie	57
3234	Lynch-Bristow silty clays, 11 to 30 percent slopes	47.41	13.8%		VIe		16
9003	Anselmo fine sandy loam, 9 to 15 percent slopes	1.94	0.6%		VIe		34
<b>Weighted Average</b>					<b>4.21</b>	<b>*-</b>	<b>*n 37.3</b>

\*n: The aggregation method is "Weighted Average using all components"

\*c: Using Capabilities Class Dominant Condition Aggregation Method

\*-: Irr Class weighted average cannot be calculated on the current soils data due to missing data.

Soils data provided by USDA and NRCS.

# Soils Map

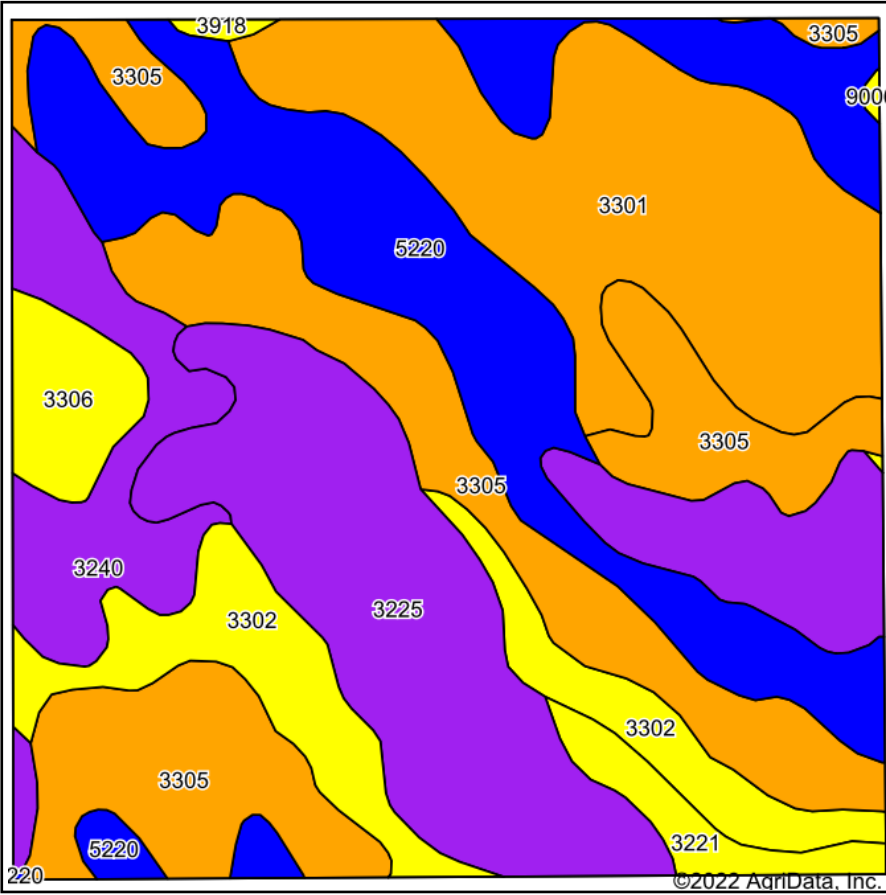

Soils data provided by USDA and NRCS.

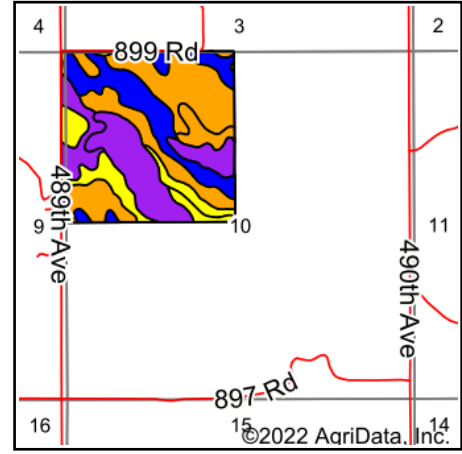

State: **Nebraska**  
 County: **Boyd**  
 Location: **10-33N-12W**  
 Township: **Spencer**  
 Acres: **157.02**  
 Date: **7/15/2022**



WHITETAIL PROPERTIES REAL ESTATE  
 HUNTING | RANCH | FARM | TIMBER

Maps Provided By:



© AgriData, Inc. 2021

www.AgriDataInc.com



Area Symbol: NE015, Soil Area Version: 23

Code	Soil Description	Acres	Percent of field	Non-Irr Class Legend	Non-Irr Class *c	Irr Class *c	*n NCCPI Overall
3305	Reliance silt loam, 2 to 6 percent slopes	34.14	21.7%		IIIe	IIIe	52
3225	Labu-Sansarc silty clays, 9 to 35 percent slopes	31.49	20.1%		VIe		23
5220	Onita silt loam, 0 to 2 percent slopes	30.96	19.7%		IIc	Ie	57
3301	Ree silt loam, 3 to 6 percent slopes	28.27	18.0%		IIIe	IIIe	52
3302	Ree silt loam, 6 to 11 percent slopes	13.59	8.7%		IVe	IVe	50
3240	Mariaville-Paka loams, 11 to 40 percent slopes	10.76	6.9%		VIIs		7
3306	Reliance silt loam, 6 to 11 percent slopes	4.25	2.7%		IVe	IVe	52
3221	Labu silty clay, 6 to 11 percent slopes	3.06	1.9%		IVe	IVe	27
3918	Bonesteel silt loam	0.34	0.2%		IVw	IVw	18
9006	Anselmo fine sandy loam, 6 to 11 percent slopes	0.16	0.1%		IVe	IVe	34
<b>Weighted Average</b>					<b>3.75</b>	<b>*-</b>	<b>*n 43.3</b>

\*n: The aggregation method is "Weighted Average using all components"

\*c: Using Capabilities Class Dominant Condition Aggregation Method

\*-: Irr Class weighted average cannot be calculated on the current soils data due to missing data.

Soils data provided by USDA and NRCS.